Home Edition
TELEPHONE 383-4111
CLASSIFIED 386-2121

The Daily Colonist.

Vancouver Island's Leading Newspaper Since 1858

Sunny, High 73
★ ★ ★
Weather Details On Page 2

No. 195—115th Year · VICTORIA, BRITISH COLUMBIA, WEDNESDAY, AUGUST 1, 1973 · 15 CENTS DAILY 20 CENTS SUNDAY

5 Come Home: It's Not All Joy

Cheery hello for Wain

Burt carries Viet peasant hats

● ICCS can't make a legal move now. Page 3.

By CLAUDE ADAMS
Colonist Reporter

Five Victoria servicemen, part of Canada's peacekeeping force in Vietnam, returned home to family and friends Tuesday, and one of them told reporters Canada should not have pulled out.

Defying strict orders not to discuss politics, Major Derek Bamford, 46, said: "I'm sorry in a way that Canada withdrew at such a crucial time.

"We got the operation going (the International Commission of Control and Supervision) and I'm not sure they can keep it going without us."

Bamford, of 3665 Dartmouth Place, said he doesn't mind "if my masters chew my ears for this" but that he was expressing an opinion based on facts.

Moments before the Buffalo aircraft carrying the five men landed at Patricia Bay airport, 25 minutes late to the consternation of wives and children, an officer told reporters not to ask questions dealing with Canada's decision to withdraw.

McNeil with smiling girlfriend

Major Bamford at press conference

Pictures by Jim Ryan

The officer said the five had been "briefed not to comment on policy." They were among the team of 244 Canadian servicemen who arrived in Vancouver Tuesday morning.

Homecoming bore a special thrill for Capt. Pat Dillon, whose wife Susan gave birth to a baby girl while her husband was in

Continued on Page 2

Canada Replaced By Iran on ICCS

SAIGON (AP) — Iran has agreed to replace Canada on the International Commission of Control and Supervision ICCS in Vietnam and has been accepted by both the United States and South Vietnamese governments, official sources said today.

Pullout Blamed On U.S. Squeeze

PARIS (UPI) — The Viet Cong said Tuesday Canada pulled out of the Vietnam peace police force under Washington's pressure.

The United States, a Viet Cong spokesman asserted, was responsible for Canada's withdrawal.

"Do you think Canada is really independent from the United States?" said a spokesman for State Minister Nguyen Van Hieu of the Provisional Revolutionary Government.

Ly Van Sau, the spokesman, told United Press International, "We reject categorically the Canadian accusations of hampering their work made against us. We have repeatedly stressed the lack of impartiality of the Canadian delegation" to the truce supervisory force.

Sau did not elaborate when asked to cite examples of alleged Canadian partiality with Saigon.

"The fact is," Sau said, "that Canada's withdrawal plays into the hand of the South Vietnamese regime."

Rebels Jar Rail Strike Plan

Canadian Press

Selective strike plans of the non-operating unions of Canada's railways suffered a setback Tuesday as dissident workers refused to return to work in B.C. and Alberta following the Monday midnight deadline for the western Canadian phase of the walkouts.

In an effort to pacify the dissidents, Don Nicholson, a vice-president of Canadian Brotherhood of Railway Transport and General Workers, non-operating division, was due in Vancouver late Tuesday to "see if he can talk to the people there and make them realize how important it is that they get back to work."

Sent a Telegram

A spokesman for the union's headquarters in Montreal, Ed Finn, said "We sent them a telegram telling them to get back to work but it doesn't seem to have done much good."

The union is conducting rotating strikes in B.C., Alberta, the Yukon and Northwest Territories.

From Vancouver, Bob Spooner, assistant general chairman of Brotherhood of Railway, Airline and Steamship Clerks, Freight Handlers, Express and Station Employees (BRAC), another union in the non-operating association, spoke to the Colonist.

The whole procedure and strategy for the strike had been established by "the people in Montreal," he said, "and we agreed to support them in their rotation strikes."

In Victoria, Roy Head, chairman of the strike committee for the Island and coordinator for BRAC, said that the strike lasted from 6 a.m. Saturday to midnight Monday and including CBRT was back at work again.

The strike did not affect sailings of Canadian Pacific's Seattle - Victoria ferry Princess Marguerite.

The E & N Dayliner and CP's truck-ferry service from downtown Vancouver to Swartz Bay and ferry service between Nanaimo and Vancouver resumed service Tuesday after the weekend halt.

All telegram service on the Island stopped Saturday but was resumed Tuesday.

U.K. DIPLOMATIC BRUSHOFF

No Scots Guards for Amin

● Calm precedes Ottawa summit. Page 5.

LONDON (AP) — Britain gave Ugandan President Idi Amin a diplomatic brush-off Tuesday after he asked Queen Elizabeth to send him one of her royal planes and a bodyguard of Scots Guards to fly him to Ottawa for the Commonwealth conference.

Foreign office sources told Amin neither a plane nor Scots Guards were "available" right now.

The refusal was passed to the Uganda strongman by Charge d'Affaires John Stewart of the British high commission in Kampala.

Amin

However, the officials stressed that the queen, who flew to Ottawa earlier Tuesday, has not yet sent Amin a formal reply.

The queen and Prince Philip were already on their way to Canada when Amin's cabled request arrived. Prime Minister Edward Heath and Foreign Secretary Sir Alec Douglas-Home flew to Canada in another plane.

The British refusal came after hurried top-level conferences in London and a three-way radio conference between government leaders here, the queen, and Heath, flying high above the Atlantic.

'Everything White House Touched Was Corroded'

WASHINGTON (UPI) — For the first time in 10 weeks of Watergate hearings, the hundreds of people crammed into the marble hall fell silent all at once as the senator and the witness regarded one another in something less than mutual admiration.

Across that breath-holding hush, the glare exchanged Tuesday by Senator Lowell Weicker and H. R. Haldeman bespoke what more than 5,000 pages of transcribed testimony has not quite captured — the deep divisions carved by the scandal and the clash of philosophies it has come to represent.

"Who set the example for what happened?" Weicker had demanded a few moments earlier.

"I don't believe that anyone has to set an example . . ." replied Haldeman, who until last spring was regarded as the most powerful man in Washington next to Richard Nixon himself.

"Because I still stand four-square behind the statement that this was the most outstanding, most dedicated and most able group of people with whom I have ever been associated and with whom I ever hope to be associated."

"But Mr. Haldeman," Weicker protested. "I think that in light of the facts that are coming out that both you and I would agree that this went far beyond just a few men breaking into the Watergate. But rather it's revealed . . . a situation both in the Committee to Re-elect the President and within the White House whereupon everything that was touched was corroded."

● First Nixon impeachment move launched. Page 3.

Haldeman regarded Weicker, a Republican who months ago called for his resignation, icily.

"No, sir, I will not in any way, shape or form accept that allegation or contention," he said. "there is no way that any man in this country can establish and make the case that everything in the White House, or everything that the White House touched, was corroded. And I think that does a great disservice to this country to even state it . . ."

"I would only say this," Weicker shot back, "that the real problem is that your definition as to who does a disservice to the country has always been far too broad."

The audience gasped and fell silent. Rage rose and then fell in Haldemans' pale blue eyes as he regarded Weicker across the massive committee table. He gritted his teeth, looked away and did not reply.

Conceding that Watergate has become "an enormous embarrassment" to the administration, the former White House chief of staff nonetheless insisted that both he and the president had been kept in the dark for some nine

Continued on Page 2

Inside

53-Pound Tyee Leads Contest —King Fisherman, 7

Taylor-Burton 'Loving' Ends —Page 19

Bid to Ban U.S. Campers Denied —Page 21

	Page
Bridge	26
Comics	23
Crossword	27
Entertainment	19
Family	16, 17
Finance	8, 9
King Fisherman	7
Marine Calendar	34
Names in the News	20
Provincial Court	18
Sport	10, 11, 13, 14
Television	25

89 Killed, One Survives As Jetliner Hits Seawall

BOSTON (UPI) — A Delta DC-9 jetliner, trying an instrument landing in a thick fog, struck a concrete runway seawall Tuesday at Logan International Airport and crashed 3,500 feet short of the runway. Only one of the 89 persons aboard survived.

It was the worst disaster in Logan's history, one of two accidents Tuesday involving Delta DC-9s, and Delta's first fatal crash in more than 20 years.

Horrified construction workers who rushed to the scene after hearing "a big thud" found bodies and debris scattered for hundreds of yards. It took rescue vehicles 12 minutes to find the wreckage in the dense fog.

The only survivor suffered third degree burns over 80 per cent of his body and was in critical condition Tuesday night.

Approaching the runway, it plowed into the four-foot high, 18-inch thick seawall which rises 15 feet above sea level on the edge of Boston harbor, flipped and smashed to the ground.

"It was like a big thud. I just stood there in shock," said Nat Titcomb, 20, of Cohasset, a construction worker who heard the crash.

Debris was hurled over a wide area, some of it into the harbor. Only the extreme tail section was found intact.

She's Suing Queen Over Lost Cadillac

THUNDER BAY (CP) — Mrs. Ruth Baccari, owner of a car used in a motor cavalcade during the July 3 visit from Queen Elizabeth and Prince Philip, has named Queen Elizabeth, the Ontario attorney general and the city of Thunder Bay as defendants in a law suit.

The incident began when Mrs. Baccari took her 1972 Cadillac convertible to the provincial police garage in Thunder Bay for use in the cavalcade. Following the parade, the car was released to her estranged husband who in turn refused to give the car back to Mrs. Baccari, the registered owner.

Lightning-Quick Moves Tuesday

Barrett Sacks Calder: 'Lost Confidence'

Calder
Statements 'anti-Indian'

By BARBARA McINTOCK
Colonist Legislature Staff

In the first actual firing of a B.C. cabinet minister in recent provincial history, Premier Barrett and the rest of cabinet Tuesday fired Frank Calder, minister without portfolio.

Barrett wouldn't disclose the reasons why the 57-year-old Indian, responsible in the cabinet for Indian affairs, was fired, saying only he had lost confidence in him.

However, Calder had a run-in with Victoria police about three months ago, and, according to police reports, was lodged in cells for a few hours for being intoxicated in a public place. But he was not charged with any offence.

Calder declined to say much about the firing Tuesday night, saying he would make a detailed statement this morning. But he did condemn Barrett's statements on his firing as "anti-Indian" and "not to the good of the Indian people."

In a series of lightning-quick moves Tuesday morning, the premier met with Calder, demanded his resignation, then announced to the press that he had done so. Just before noon he called an emergency cabinet meeting to pass an order-in-council rescinding Calder's appointment as a cabinet minister, made last Sept. 15 along with the rest of Barrett's first cabinet.

Sources close to the premier indicated that Calder had not submitted his resignation voluntarily, despite Barrett's request that he do so.

Barrett said that for the moment he personally would take over Calder's responsibilities for Indian affairs. But he said he wasn't aware of the status of a report Calder was working on dealing with Indian problems in B.C.

Obviously upset, Barrett said asking for Calder's resignation and later firing him "was a very difficult decision" for him to make.

"I never thought I would be faced with decisions like this, but I have been and have decided on a course of action." He declined to say whether the dismissal was based on professional or personal conduct of Calder.

It would be Calder's own decision whether he stayed on as an MLA now he was out of the cabinet, said the premier. "I have not lost confidence in him as an MLA. I've lost confidence in him as a cabinet minister."

Calder's future as an MLA is expected to be one of the subjects he will discuss in his statement today.

After the cabinet meeting, Barrett said he had received unanimous support from the other ministers for his decision. Some of them had

Continued on Page 2

Five Come Home in Joy, Uncertainty

From Page 1

Vietnam. Dillon was so excited about the new member of his family that he snapped at photographers who wanted to take extra pictures.

The only single man of the five, Major Justin McNeil, said that he enjoyed Vietnam "thoroughly" during his three-month stay of duty because it gave him the chance to observe a new culture.

He spoke, however, of "utter desolation" in the province of Quang Tri where he was stationed, saying that not a single building was left intact as the result of bombing.

"The whole country basically needs a coat of paint," he added.

McNeil said he braved a nasty form of diarrhea called "Ho Chi Minh's revenge" to sample the native food, and found it was quite good.

He was greeted by his girlfriend Bonnie Greening, and had an anxious moment when he carried his luggage into the armed forces hangar and returned to find her gone.

And he watched, alone, while his four colleagues departed with their families. Within a few minutes, however, Bonnie returned and all was well.

The other two returnees were Capt. Duncan Wain and Capt. T. W. Burt.

During an impromptu press conference, Bamford described conflicts with the observers from the other countries in the ICCS — Hungary, Indonesia and Poland.

"There were hundreds of investigations that were plainly violations of the ceasefire," he said, "but the others couldn't or wouldn't see that something was wrong. It was very hard for us to see why black was white."

He mentioned anger and cynicism about the circumstances surrounding the only Canadian fatality last April, Capt. Charles Laviolette of Quebec City, killed when a helicopter he was travelling in was shot down.

The enemy claimed the helicopter was off course, and Bamford said death was a high price to pay for simple pilot error.

But he added that the ICCS played a valuable role in that "it bought time" and there was no bombing for the first six months of the ceasefire.

However, Bamford said he did not foresee peace "for several years."

Earlier in Vancouver, the 244 men of the returning ICCS contingent clustered around the tarmac as Gen. J. A. Dextraze, chief of the defence staff, spoke words of welcome and read telegrams from Governor-General Roland Michener and Prime Minister Trudeau expressing the nation's thanks for the role they had played in Vietnam.

The 215 men continuing the flight to Edmonton, Winnipeg, Ottawa and Trenton, Ont., settled down to eat box lunches on the vinyl-covered chairs in the terminal building as around them, the 29 men who remained in British Columbia held happy reunions.

The Canadian troops spent slightly more than six months in Vietnam with the ICCS, attempting to supervise the uneasy peace in the Southeast Asian country.

They left Canada Jan. 27 for what was described as an initial period of 60 days. Two extensions on the time limit were given and on May 28, the government finally decided that the Canadians would leave at the end of July.

In his telegram, Prime Minister Trudeau thanked the men for "a difficult job exceedingly well done."

"We are all proud of your record in Vietnam," the telegram said. "The reputation of the Canadian Armed Forces for competency, for impartiality and dedicated professionalism has been enhanced by your activities in the past six months.

"I am disappointed, as you are disappointed, that the underlying political instability of Vietnam made our participation in the control commission less productive than we should have liked.

"Your presence in Saigon and throughout South Vietnam represented an element of sanity in an incredibly complex situation."

In a news conference, Maj.-Gen. Duncan McAlpine, who commanded the Canadian contingent, expressed his fears that Vietnam would never know peace 'until good will is shown."

DROP IN AND MEET YOUR STAFF

Grand Opening

SPECIALS

"EVERYTHING IN MUSICAL INSTRUMENTS AND ACCESSORIES"

AUGUST 1, 2, 3, 4

NEW BAND INSTRUMENTS

KING "600" Trumpet	$180.00
CONN "14 H" Trombone	$177.00
ARTLEY "18-S" Clarinet	$135.00
D. E. GETZEN "18" Trombone	$144.00
BUFFET "R18A" "A" Clarinet	$275.00
CONN "16M" Tenor Sax	$385.00
KING "613" Alto Sax	$309.00
ARTLEY "18-0" Flute	$129.00
D. E. GETZEN "10" Cornet	$120.00

Ludwig Sets

"Cymbals Extra"

DELUXE CLASSICS 4-Piece "clear"	$639.00
"HOLLYWOOD" 5-Piece deluxe hardware	$660.00
"STANDARDS" 4-Piece ruby strata finish	$425.00

Reconditioned Instruments

OLDS Clarinets	$48.00
HUTTL Trombones	$45.20
OLDS Cornets	$112.50
HUTTL Trumpets	$47.50
GRASSI Flutes	$76.27
LINTON Alto Sax	$180.00
RICHMOND Tenor Sax	$105.00

New Guitars and Amplifiers

GUILD D-25	$250.00
ARIA FOLK Guitar	$49.50
MAYA Classic	$22.50
PIPER BASS Amp	$102.00
GARNET Reverb. Unit	$75.00
SIX CHANNEL P.A.	$195.00
SPEAKER CABINETS	$82.50

The Above Prices Reflect Current Band Discounts
SALES . . . RENTALS . . . TRADE-INS . . . TERMS

PAMUS
MUSICAL INSTRUMENTS LTD.
1108 BLANSHARD (at Fort) Phone 386-8475

Gorde Hunter

PR Waste

WHEN you get right down to it, Richard Jackson, the very able colonist editorial page eyes, ears and typewriter in Ottawa, does a lot of homework for a lot of us.

The other day Dick Jackson was scaring us penny pinchers with stories about the number of public relations flacks making very good livings off tax payers as dispensers of information for the federal government.

The figure is ludicrous — 546 public relations officers, who not only draw down very handsome stipends, but who manage to cost us other untold thousands with their lovingly-prepared blurbs.

The public relations gimmick has mushroomed out of all proportions in recent years and, with damned little results. If the feds are looking for meaningful ways to pare expenses, they could quite easily dispense with 90 per cent of all the PR flock without hurting the orderly process of government one little bit.

Their releases are always done on the finest bonded paper, always triple spaced for ease of reading and more often than not, comprising unimportant drivel that is consigned to the nearest waste basket by the majority of recipients. Not only drivel, but poorly composed drivel.

FOR the most part the public relations field is populated with former press, radio and TV newsmen who sold out their callings for a few extra bags of silver. Newsmen, for instance, rarely hit the higher income tax brackets.

So those, who really haven't any feeling for the business in the first place, jump at the first public relations offer that comes their way. Yes, the money is infinitely better and the work load, infinitely smaller. They love the cocktail circuit merry-go-round and dazzle with their up-to-the-second fashions. The badge of profession is an outstretched greeting hand on a field of toothy smiles.

This newspaper receives tons of public relations material every year. I guess business editor George Gibson groans under the biggest avalanche, but every department gets an unfair share of the load. How much of it is used? A liberal guess would give them the best of it at 10 per cent.

Mind you, much of it comes from private industry and if private industry hasn't the grey matter to comprehend the wasteful futility of it all, that's industry's loss and I couldn't care a hoot. But I do care that 546 flacks are able to leech off the public purse without contributing anything worthwhile to the operation of the country.

The PR business within the federal government is only a small part of the bureaucratic waste to be sure but it adds to the obscene total every year and is obviously attempting to up its role even further.

A pox on PR . . .

ASIDE to Mrs. Anna Van Barneveld of Duncan — take your fire insurance problem to Attorney General Alex Macdonald. No sense messing around with subordinates — he's the top banana, the guy who can do something about it . . .

THE Rev. Desmond Catchpole is a retired minister who continues to preach and with a lot of common sense in many areas. He used a line or two from the pulpit recently that should not be lost on (but probably will be) men like Warren Allmand, the solicitor general.

"I have a record by the Limelighters," Catchpole said, "in which the subject of the old West and the gunslinger is considered. The song points out that this poor guy was the subject of a broken home and that nobody loved him. We should feel sorry for him and as for the 15 men he had killed — they weren't murdered — they were merely accident prone." . . .

IS IT NOT a fact, that while we constantly woo the tourist trade to our piece of heaven, we greet the tourists with the most inadequate facilities of any reasonable-sized city in Canada? Our ferry system is hopelessly unprepared to take care of the summer influx. Our airport waiting area is somewhat smaller than the Johns at the Toronto International and the crowds are now far too large for the airport facilities. The bus depot? Early squalor and enough space to easily take care of the needs of at least one-quarter of the passengers.

After the hassles of airport, ferry or bus depot, it's a wonder most tourists don't turn right around and head for home . . .

Barrett
. . . difficult decision

From Page 1

Calder

known earlier that the firing was a possibility, but others had known nothing of the trouble.

The cabinet order passed at the special 25-minute meeting rescinds Calder's appointment effective immediately.

Sources in the provincial secretary's department could not remember another case of actual dismissal in recent B.C. history, althought some ministers have resigned amidst controversy.

Latest was Phil Gaglardi who resigned as highways minister in 1968 although he remained a member of cabinet without portfolio. He was later appointed welfare minister.

The incident involving Calder and the Victoria police occurred early April 27 when police investigated a car on Menzies Street near the Legislature.

According to their reports, as a result of that investigation, a woman from Calgary was charged with being "in care or control of a motor vehicle while impaired."

Court records show she later pleaded guilty to the charge and was fined $300 and received a partial three-month driving ban.

Calder, listed as a passenger in the car, was lodged in the cells for intoxication, but not charged. This is common procedure in cases of intoxication which police do not consider serious enough to lay actual charges.

Calder was the first native Indian ever elected to a provincial Legislature in Canada and the first provincial Indian cabinet minister. He was first elected to represent the northern riding of Atlin in 1949 and has been its MLA ever since, except for one four-year stretch from 1956 to 1960 after he was defeated in a general election.

He is also hereditary chief and president of the Nishga tribal council and in that role has pushed his tribe's plea for aboriginal land rights in the Nass River Valley to the Supreme Court of Canada.

Liberal leader David Anderson said he thought Calder was fired because of conflicts surrounding those land claims. He believed the dispute centred on whether the government is willing to honor Indian land claims when they relate to crown lands.

But house leaders for the other two parties, Socred Frank Richter and Conservative Scott Wallace, said they couldn't judge the issue without knowing the reasons behind the firing.

"I consider the premier to be a fair man," said Wallace, "and for him to take this step, I would presume that there was some fair and valid reason." He didn't think the reason need be made public if it was a personal or private one, but the people of the province should be reassured that there was no "corruption" or abuse of political power involved.

Philip Paul, director of research for the Union of B.C. Indian Chiefs, said he wasn't prepared to comment until he obtained further information.

Weicker, Haldeman Clash

From Page 1

months after the June 17, 1972, arrests at the Democratic National Committee about who was behind the espionage raid and who was covering up the truth.

And from listening to tape recordings of two crucial conversations between Nixon and John Dean, the only witness thus far to allege the president's own involvement in the scandal, Haldeman said "any reasonable person" would similarly conclude as he did Nixon was innocent.

Would he be willing to play those tapes before the committee — if the committee can obtain them?

"I would welcome that opportunity, because they would confirm what I have told you," Haldeman said.

His testimony Monday that he had listened to the tapes — which Nixon has refused to provide to the committee or to special Watergate prosecutor Archibald Cox — still had the committee reeling. He stunned them further by saying he had had one of the crucial tapes out of the White House for 48 hours or more early this month, along with an unspecified number of others he had not elected to listen to.

"Now, this is the question that people are asking: Is it possible that this tape, during those 48 hours, could have been doctored?" asked Senator Daniel Inouye.

"I don't consider it to be possible," Haldeman replied, explaining they had been shut up in the closet of his study at home and that he had seen "no evidence" it had been broken into or the tapes tampered with.

Rhodesia Holds African Heads

SALISBURY, Rhodesia (UPI) — Government security forces have detained six top officials of the African National Council under the emergency powers regulations, leader Bishop Abel Muzorewa said Tuesday.

Freak Storm Pounds Japan

TOKYO (UPI) — Landslides and floods caused by heavy rains Tuesday killed at least 18 persons on the southernmost main island of Kyushu. Another 11 persons were missing after the freak storm that pounded the island for about two hours.

The Weather

AUG. 1, 1973.

Clear except for a few patches of low cloud and fog in the morning, winds at times fresh westerly; Tuesday's precipitation nil. Sunshine 14 hours, 18 minutes. Recorded high and low at Victoria 67 and 49; today's forecast high and low 73 and 53; today's sunrise 5:48 a.m., sunset 8:52 p.m.; moonrise 8:43 a.m.; moonset 9:52 p.m. Thursday outlook sunny.

East coast of Vancouver Island: Clear except for a few patches of low cloud and fog in the morning, winds light northwesterly; Tuesday's precipitation nil. Recorded high and low at Nanaimo 80 and 51; forecast high and low 78 and 53. Thursday outlook sunny with patches of morning cloud.

West coast of Vancouver Island: Clear except for extensive areas of low cloud and fog in the coastal areas, winds light; forecast high and low at Tofino 63 and 50. Thursday outlook: Morning cloudy periods.

North coast—Cloudy in the morning, then sunny. Highs 60 to 65, except near 75 inland. Lows near 50. Thursday outlook mostly sunny.

Extended outlook, Friday through Sunday — continued fair and warm. Highs mostly upper 70s, lows in 50s.

READINGS

	Max.	Min.	Precip.
St. John's	76	67	.04
Halifax	68	60	1.55
Fredericton	85	61	—
Charlottetown	76	68	—
Montreal	85	66	—
Ottawa	84	63	—
Toronto	76	62	—
North Bay	70	61	—
Churchill	78	49	—
The Pas	75	48	—
Thunder Bay	73	50	—
Kenora	70	51	—
Winnipeg	73	48	—
Brandon	73	45	—
Regina	89	56	—
Saskatoon	92	57	—
Prince Albert	82	52	—
North Battleford	90	58	—
Swift Current	93	58	—
Medicine Hat	97	61	—
Lethbridge	94	60	—
Calgary	88	53	—
Edmonton	83	51	—
Cranbrook	94	57	—
Castlegar	99	54	—
Penticton	93	59	—
Revelstoke	96	52	—
Princeton	93	48	—
Vancouver	73	52	—
Prince Rupert	61	52	.27
Comox	75	56	—
Prince George	77	50	—
Kamloops	94	60	—
Whitehorse	63	44	—
Fort St. John	76	55	—
Seattle	75	54	—
Spokane	93	60	—
Portland	86	55	—
San Francisco	68	52	—
Los Angeles	74	62	—
Phoenix	105	80	—
Las Vegas	103	78	—
Salmon Arm	91	56	—
Miami	89	81	—

TIDES AT VICTORIA HARBOR
(Tides listed are Pacific Standard Time)

	Time	Ht.	Time	Ht.	Time	Ht.	Time	Ht.
	H.M.	Ft.	H.M.	Ft.	H.M.	Ft.	H.M.	Ft.
31	02.30	8.5	09.50	1.3	16.55	7.9	22.15	5.9
1	03.25	7.9	10.30	2.3	17.20	8.2	23.10	5.3
2	04.40	7.2	11.05	3.4	17.50	8.4		

TIDES AT FULFORD HARBOUR
(Tides listed are Pacific Standard Time)

	H.M.	Ft.	H.M.	Ft.	H.M.	Ft.	H.M.	Ft.
	Time	Ht.	Time	Ht.	Time	Ht.	Time	Ht.
31	04.45	9.9	11.30	1.6	19.00	14.0		
1	00.45	6.9	05.40	9.3	12.10	2.8	19.25	11.0
2	01.30	5.9	06.55	8.8	12.50	4.1	19.50	11.0

LOSE WEIGHT
THIS SUMMER

YOU?

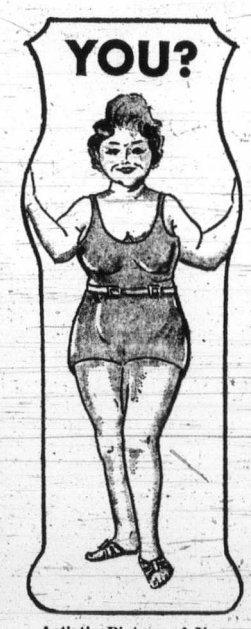

Artist's Picture of You at 183 Pounds

Why Dilly-Dally?

Many women dilly-dally with their figure trimming program because they think it will be too expensive, in money. They rarely consider the cost in terms of how they look, or how they feel, or the cost of feeling old while they're still young.

We at Hilton's don't want anything to stand between you, your health and figure. We would suggest you get started right away. So, for a limited time only, we have reduced our rates to save you money. Come in now, or call first.

DRASTIC REDUCTIONS FOR US — DRASTIC REDUCTIONS FOR YOU

TOGETHER WE CAN DO IT
ASK TO SEE OUR WRITTEN MONEY-BACK GUARANTEE

YOU!

Same Artist, Same Girl, Same You — 5 Months Later at 127 Pounds.

NO DISROBING, NO CRASH DIETING, NO STRENUOUS EXERCISING
WE ARE NOT A GYM—NO MEMBERSHIPS
FOR A LIMITED TIME ONLY—A "DO IT NOW INCENTIVE"

CALL NOW TODAY!
383-4178
Or drop in for your free courtesy tour and figure analysis. No obligation.

The Regular Rate of $2.00 Per Treatment
of 20% off

HILTON—TRU-DIMENSIONS Figure Salons
3025 SHAKESPEARE ST. VICTORIA, B.C.
383-4178

OPEN DAILY 9 TO 9 — SATURDAYS 9 TO 3

Skylab 2 Travellers Recovering Slowly

HOUSTON (UPI) — Sounding like first-time passengers on an ocean voyage, the Skylab 2 astronauts reported Tuesday a slow recovery from their space sickness as they began orbital research affecting man, fish and spiders.

A tiny spider named Arabella was turned loose in a plastic cage to see if she could spin a geometric web without the assistance of gravity.

Two ¾-inch minnows "are just swimming all over the place" in their aquarium, the crew reported. "They seem to be completely disoriented."

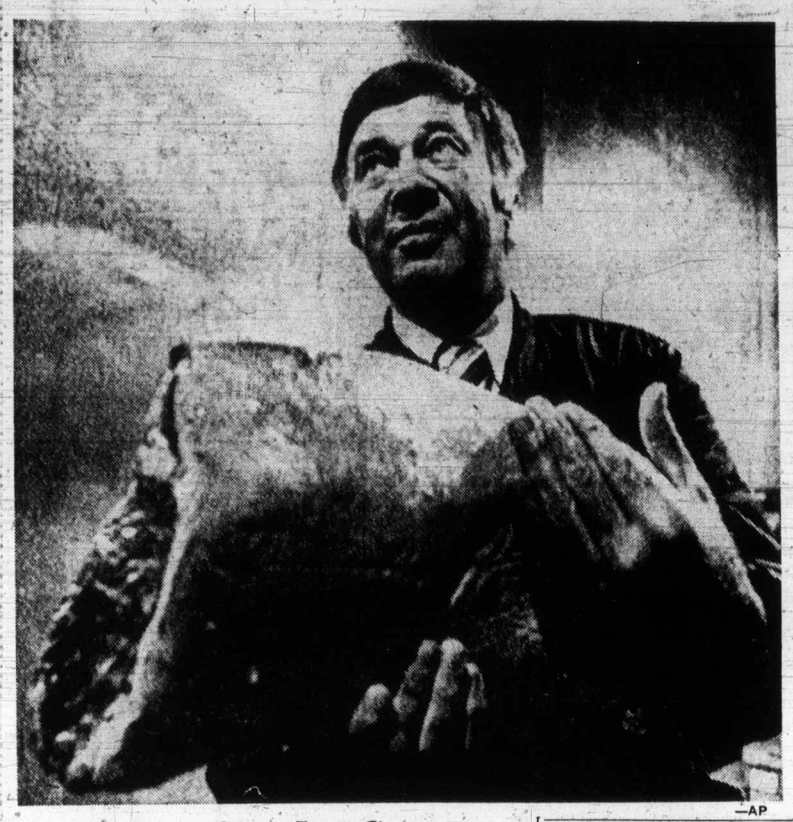

—AP

Sauce for the Goose

Bernard Goldstein, president of District Hotel Supply, Inc. of Washington rejected order from White House for 15 pounds of filet mignon and New York strip steak. Goldstein said, "They started the shortage and don't deserve any better treatment than anyone else."

'High Crimes' Charged

Impeach Nixon Gesture Begun

WASHINGTON (UPI) — The first resolution calling for President Nixon's impeachment was introduced in the House Tuesday by Rep. Robert Drinan, (D — Mass.), an antiwar Roman Catholic priest, as a gesture of protest against Watergate and the secret bombing of Cambodia.

Although he said it was time for the House to determine whether Nixon had committed "high crimes and misdemeanors," Drinan made clear he did not expect his resolution to go anywhere.

Several other bills have been introduced in the House since disclosures of the Watergate scandal began that have called for a committee of inquiry to look into the possibility of impeachment. But Drinan's was the first actual impeachment resolution.

Drinan, a Roman Catholic priest, said in a statement, "I have come to the point where I must follow my convictions and my conscience and recommend that the House of Representatives pursue its duty under article 2 Section 4 of the constitution which provides for the impeachment of the president."

Also in Washington, former defence secretary Melvin Laird said the secret bombing of Cambodia was "absolutely essential" to save American lives and permit a U.S. troop withdrawal, but that it was a mistake to have misinformed Congress.

Truce Trembles

Unanimity Out For ICCS Now

By GEORGE McARTHUR
Colonist-Los Angeles Times Service

SAIGON — Canadian chief delegate Vernon Turner Tuesday delivered what might be called the ad interim valedictory for the moribund Vietnamese peacekeeping commission which became even more moribund with Canada's official withdrawal.

Emerging from his final meeting with the International Commission for Control and Supervision, Turner was asked:

"What did you do today?"

"We approved what we did yesterday," he replied.

"What did you do yesterday?" the newsman continued.

"Not much," smiled the greying career diplomat, who is returning to Ottawa at the end of Canada's six months of frustration.

The departure of the Canadians — which became official at midnight Tuesday, Saigon time — brought the commission to a standstill. Under the Paris peace agreements of last January, unanimity is required among the four members to accomplish any official act. With the departure of Canada there can be no four-power unanimity regardless of the view taken by Poland, Hungary and Indonesia, the other three members.

Until the fourth slot is filled the commission will remain in place but unable to do anything. The two nations now most prominently mentioned as replacements — Iran or Brazil — are showing no outward signs of accepting the task.

In practice, this will not change much on the ground in South Vietnam. While the ICCS did succeed in smoothing the exchange of prisoners agreed in Paris, it has notably failed to get the shooting halted.

Toward the end the Canadians made little secret of their belief that the larger share of blame in this situation rested with the Viet Cong.

They timed their announcement of official recognition of the South Vietnamese government to coincide with their final day on the ICCS. Just last week the Canadians also publicly protested the "outrageous treatment" accorded to two Canadian officers held for 18 days by the Viet Cong. The two officers, said Turner, "were denied even the treatment accorded prisoners of war."

Gas Station Entry Forced

A Canadian Forces gas station in the 1500 block Lyall, was broken into Sunday morning and $60 in change stolen. Esquimalt police said Monday a tire iron was used to force entry.

Next to Counsel Room

FBI Pair Caught With Bug Bag

GAINESVILLE, Fla. (UPI) — Two men who identified themselves as FBI agents were found with a satchet full of electronic gear Tuesday in a room in the federal courthouse adjoining the one used by defence attorneys in the Gainesville Eight trial.

The trial began Tuesday before U.S. District Judge Winston Karnow.

The men were discovered by two U.S. marshals after one of the defendants, Peter Mahoney, spotted suspicious movement behind an air conditioning vent.

When the marshals brought the two before Karnow, they gave their names as Carl Ekblad and Robert Romann.

Ekblad told the judge he and Romann were there only to "check phone lines for the FBI."

Assistant U.S. Attorney Robert Schneider said he had requested that they "check our lines to see if any of them were bugged."

Romann said he had been involved in earlier investigations of the Gainesville Eight defendants but had nothing to do with electronic gear. He said he was merely assisting with a list of phone numbers.

The defendants are accused of conspiring to disrupt the Republican National Convention in Miami Beach last year with violence. They are seven members and one sympathizer of the Vietnam Veterans against the War.

The room the two men were discovered in is a small closet-size room housing electronic and telephone equipment. It is adjacent to the third-floor room assigned to defendants and their attorneys for private conferences.

Arabs Halt Hijackings

BEIRUT (UPI) — A spokesman for the Popular Front for the Liberation of Palestine said Tuesday that the guerrilla organization has suspended airplane hijacking operations, "but not forever."

Bassam Abul Sherif emphatically denied the organization was involved in the hijacking and destruction last week of a Japan air lines jumbo jet. He said reports that the hijacking was planned by foreign operations chief Wadi Haddad in definance of PFLP leader George Habash were "absolutely not true."

Canada Permanent Debentures and Guaranteed Certificates

are now paying 8½% for 3, 4, & 5 years

8% for 1 & 2 years

Interest paid half-yearly by cheque. Minimum amount $500.
Rates subject to change.

Canada Permanent
Canada Permanent Trust • Canada Permanent Mortgage Corporation
MEMBER–CANADA DEPOSIT INSURANCE CORPORATION
1125 Douglas Street, Victoria, B.C.

Sears

Gas-up or plug-in and cut away effortlessly!

12 h.p. 8-speed tractor
Powerful enough to handle any attachment we sell. 6 forward speeds, 2 reverse. Heavy-duty cast iron engine with electric start. Auto type steering. (60746) $899

42" mower attachment
Triple-blade mower fits 12, 14, 14 h.p. models. Wind tunnel design steel housing spreads clippings evenly. (60583) 299.98

Rugged 3-point hitch
Quick mounting steel hitch lets you attach equipment without tools. (60538) 39.98

32" riding mower
This Craftsman mower features 15 cu. in. 7 h.p., 4-cycle engine with electric start. Three forward speeds, twin blades. 1½-3" cutting heights. (57065) 509.98

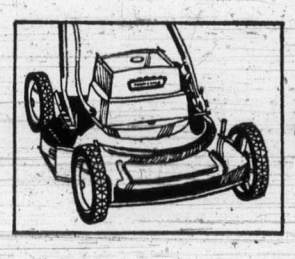

18" Craftsman electric mower
Steel housing. Easy height adjustment. Chromed handle, vinyl grip, 7" wheels. (57173) 72.98

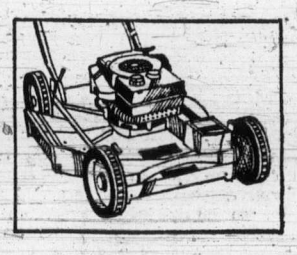

22" Craftsman gas mower
Adjustable speeds, 6-position height adjusters, die-cast magnesium housing and steel wheels. (56621) 189.97

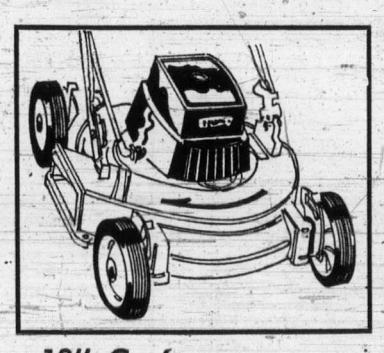

18" Craftsman electric mower
Stall resistant motor, folding chrome plated loop handle, 7" wheels. (57176) 79.97

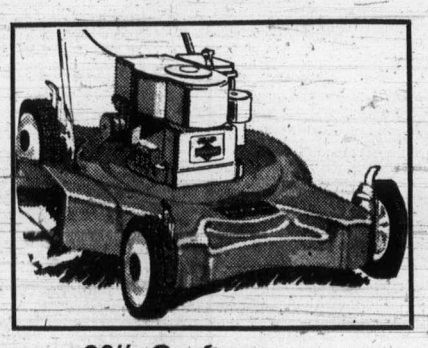

20" Craftsman gas rotary
Briggs and Stratton 4-cycle 3½ h.p. engine. Compression release for easy starts. (56557) 74.97

Personal Shopping Only: Hardware (9) While Quantities Last
Advertised prices in effect 'til Saturday, August 4.

Simpsons-Sears Ltd.

Simpsons-Sears Hillside: 3190 Shelbourne Street. Lots of Free Parking . . . No Tickets, No Time Limit.

The Daily Colonist.

"An Independent Newspaper . . . The Organ of No Clique or Party"

1858 — 1973

Published every morning except Monday by The Colonist Publishers Limited at 2621 Douglas Street, Victoria, B.C. Second class mail registration number 0516. All undelivered copies or any notices respecting changes of address are to be sent to the above address. Member Audit Bureau of Circulation.

RICHARD BOWER — Publisher and Editor-in-Chief

Too Early to Take Bows

BRITISH COLUMBIA'S Premier David Barrett has been paid some fairly full-blown compliments on his performance at the Calgary conference of western first ministers with Prime Minister Pierre Trudeau.

A concession granted, involving amendment of the Bank Act to allow provincial governments to buy into the banking business, was hailed as a victory for Mr. Barrett. Perhaps too soon.

Finance Minister John Turner, presumably speaking for the federal government, said an amendment would be introduced "next year" permitting provincial purchase of 25 per cent of voting shares of a chartered bank, the holding to be reduced over a "reasonable" period to a permanent maximum of 10 per cent.

Mr. Barrett was jubilant. "For the first time," he said, "there will be the potential for them (ordinary people) to have some say in the banking industry."

Mr. Turner explained that in accepting the proposal of Mr. Barrett his purpose was to encourage the public to invest in banking and to foster establishment of regionally-based charter banks that, in turn, would stimulate regional development of industry.

The concept is not entirely new. Lest Mr. Barrett, in all modesty, accept full credit for the idea, it should be recalled that in 1964 then-Premier W. A. C. Bennett proposed establishment of a Bank of British Columbia with the province owning 25 per cent of the voting shares. The federal government juggled with the issue for two years, and finally, when Mr. Bennett withdrew the 25 per cent government investment suggestion, approved the Bank of B.C. bill in December, 1966.

It was that 25 per cent clause that prompted Ronald Basford, now minister for urban affairs in the Trudeau government, to express the fear that the bank would be susceptible to persuasion by Mr. Bennett to buy provincial government securities or take other policy decisions in favor of the government. And it was on the basis of this fear that the government blocked the bank bill until Mr. Bennett withdrew the controversial clause.

The federal government has changed its mind about provincial participation. Or at least it has made a concession which may win it favor where it badly needs to restore its credibility.

If it is cynical to suggest the government may feel an election may postpone implementation of the promise to Mr. Barrett, it is realistic to expect there will be considerable opposition to the amendment if and when it reaches the Commons. The government needs the support of the less liberal-minded political wing as much as it needs the west — and maybe more.

All Tourists Welcome

PREMIER DAVE BARRETT has excused his cabinet ministers for publicly differing with one another on the grounds that his is a "democratic" government. Still it's strange to find the highways minister and the travel industry minister so far apart on the subject of U.S. tourists using campers and trailers.

Highways Minister Graham Lea is reported to have said in Prince George that the U.S. campers and trailers should be banned from British Columbia. He gave several reasons. They "cause more problems than they are worth." They use spaces when the province is "running out of places to camp." They are "slow, awkward, and the people driving them act like they don't know what they are doing." They "don't contribute anything while they are here and it cost a lot of money for us to provide them with the services they require."

If these things can be said of U.S. campers and trailers, they can equally be said, of course, of vehicles of the same type used by tourists from other parts of Canada and by British Columbians. It would be more logical — but a lot less popular with thousands upon thousands of B.C. voters and owners of recreation vehicles — if Mr. Lea were to suggest banning the lot.

But in any case, Travel Industry Minister Ernest Hall lost no time humming and hawing before contradicting his colleague, saying that all tourists are welcome in British Columbia, where, he emphasized, tourism is the second biggest industry. He was also against interference with freedom of movement, he said, of the kind involved in giving British Columbians preferential treatment in camp grounds.

We agree with Mr. Hall for these reasons and more.

Even to think of turning away U.S. campers and trailers at the border is absurd. Can the highways minister imagine the scene with Canadian campers pouring through the gates into the United States and American campers being refused entry to British Columbia? Can he imagine singling out and stopping U.S. campers and trailers at all B.C.-Alberta border points?

Furthermore, Canada is in need of U.S. tourist dollars, whether they come in small quantities from the economy-minded or in large quantities from the big spenders. According to an Ottawa report the gasoline shortage in the United States apparently is making many Americans reluctant to drive very far from home this summer, with an adverse effect on Canada's balance of tourist trade. Last year Canada had a net surplus of $107 million in relation to the United States, but even this failed to offset the whole deficit in tourist spending in all countries. Canadians spent $230 million more abroad than people from other countries spent in Canada.

Unfortunately, too, there is a danger that idle talk can become a fast-spreading rumor, as Oregon learned a few years ago when, as a result of what started out to be a joke, the word went far and wide that the state was hostile to tourists. It is as well that Mr. Hall jumped on his colleague's remarks without delay.

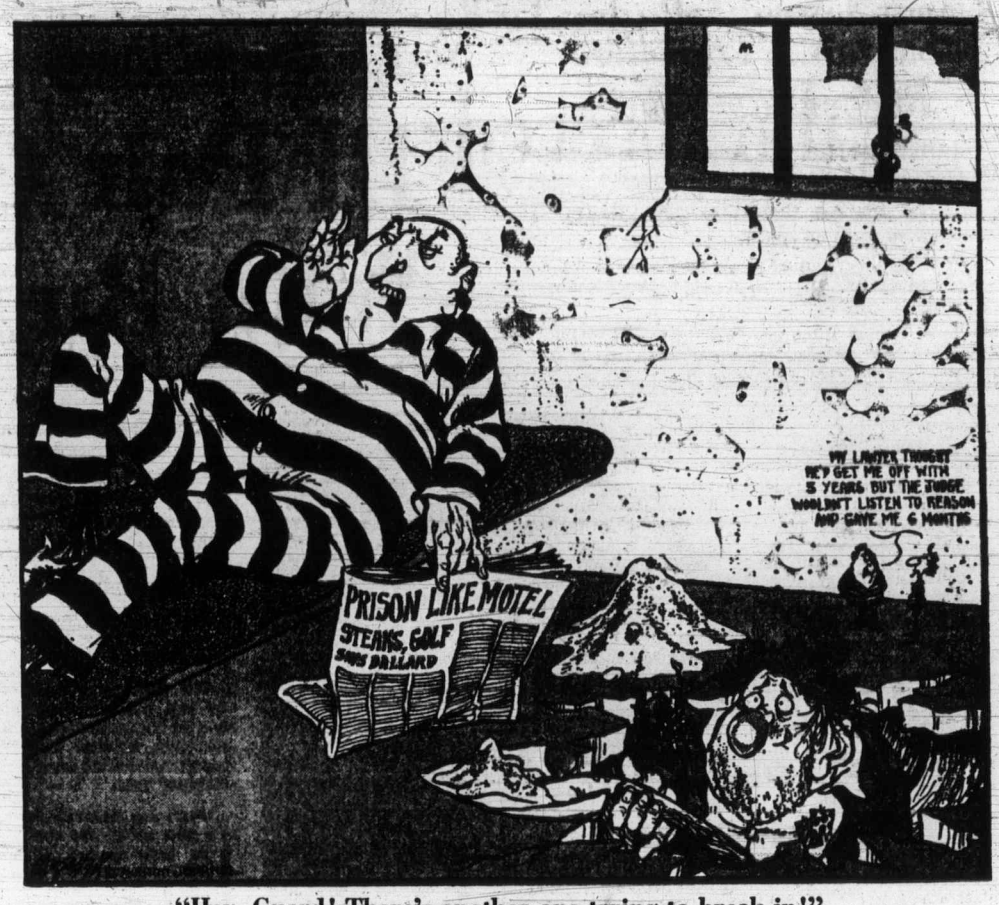

"Hey, Guard! There's another one trying to break in!"

Ways to Combat Stress Sickness

The Search for Inner Peace

By CHARLES FOLEY from Los Angeles

In a University of California room, a trainee sits quietly with two electrodes fitted to his scalp, trying to fix his mind on some beautiful moment in the past. He is seeking to switch his brain into the trance-like Alpha state.

On a Navajo reservation, a middle-aged white professor spends nine days and nights as the focus of a Navajo medicine man's complex ritual — and emerges "perfectly relaxed, in tune with nature."

In a San Francisco institute, a group of citizens go through a series of meditation and consciousness-raising exercises that blend yoga, Arabian mysticism and martial calisthenics — and report that "the world has become a shimmering, joyful place."

A Los Angeles salesman sits calmly with eyes closed for two periods of 20 minutes each day, silently repeating a mantra, a soothing sound — and finds himself more effective in business, "because I get along better with myself."

★ ★ ★

It is all part of the great American search for inner peace, for an escape from the health-destroying effects of tension at work or in the home.

The physical manifestations of stress in this country are enormous: they may emerge as asthma, arthritis, dermatitis or a peptic ulcer. Heart attacks and strokes kill more than 350,000 Americans a year. The problem has set people snatching at a variety of strange new nostrums which promise to ease this tension and hold down the blood pressure without dulling the competitive edge.

Nor is it, of course, an exclusively American syndrome: the medical world agrees that all advanced nations are seeking new ways to combat the stress sickness that is fast replacing traditional infectious disease as the No. 1 killer, and most often they are looking for answers outside conventional medicine and psychiatry.

★ ★ ★

The swing now is towards meditation and other quasi-religious techniques, first adopted and adapted by the young of the counter-culture, but spreading fast into Middle America. The booming TM — for transcendental meditation — movement has an estimated 200,000 devotees in the United States alone, and the goal is for one TM teacher for each 1,000 people in a global population of 3,600 million.

Behind this operation is the Maharishi Mahesh Yogi, the guru who once instructed the Beatles and Mia Farrow in a Himalayan fastness, but now has his headquarters in that world capital of psychic malaise, Los Angeles. For $75 you receive four lessons on how to meditate, helped only by a clean white handerchief, a symbolic offering of fruit and the silent repetition of your own personal mantra — which may be any one of the many names of God, a short devotional phrase, or the mystic word OM — said to contain the whole of Vedantic philosophy. And a state of "restful alertness" is yours at will.

★ ★ ★

In London recently, 8,000 young followers of Guru Maharaj Ji, a 15-year-old Indian boy "god," who advocates meditation not on repetition of words (the mantra) but on an "inner light" known as "the third eye," paraded in the city. Five thousand had come from abroad in chartered aircraft.

Physiologists have established that meditation can lower the heart rate and oxygen consumption and alter brain-wave patterns. Harvard researchers believe it reduces the chance of stress sickness and also eases the craving for drugs, drink and tobacco. Even the Pentagon is interested: it has given its blessing to a TM project to beat drug abuse, and is looking into its effects as a weapon against combat stress.

TM is only one Eastern import currently being marketed to U.S. tension-sufferers. Yoga, Zen, Sufi and other schools are flourishing. Some, like the fast-growing Arica group, take time, effort and money, and go far beyond pop-meditation.

Arica was devised by a 42-year-old Bolivian named Oscar Ichazo who — after years of travelling the world to study techniques for achieving self-realization — has put together a program combining the most effective methods. Meditation, of course; lots of OM; hatha yoga exercises; a dash of ballet; some of the better calisthenics as practised by the Royal Canadian Air Force — all of it leading, by way of institutes in New York, San Francisco and elsewhere, to what the moustachioed Ichazo calls the Open Path. This, he says, not merely expands consciousness, it actually alters its nature.

Arica — the name is taken from the Chilean city where Ichazo began teaching — offers a six-week, $600 course, and subsists on a $1,500,000 annual budget, much of it subscribed by admirers. It has thousands of fans and it is growing.

★ ★ ★

Valuable as these psychospiritual syntheses are, the work being done under scientific controls in medical circles is still more fascinating. At San Francisco's Langley Porter Neuropsychiatric Institute, experiments are being conducted in means of combating stress by teaching man to control his autonomic nervous system through the brain, just as he does his muscular system. For example, housewives suffering from chronic migraine have been taught to raise the temperature of their hands by dilating the arteries. By doing so, they stop the dilation of arteries in the head and scalp, which is the prime cause of their terrible headaches.

It has been known since the 20s that the brain gives different electrical signals related to a person's moods. Beta, the pressure signal; Alpha, a relaxed brainwave; Theta, connected with creative thinking; Delta, the lowest signal, which occurs in sleep. At the University of California, scientists are teaching people to relax by willing themselves into the Alpha state, usually by concentrating on some time of spiritual peace in their early lives, by thinking of a moment of sensual relaxation or something similar. The trainee's ability to achieve the Alpha state is measured on an electrical meter and by sound equipment attached to electrodes on his scalp. When he moves from Beta to Alpha, a humming note swells; and with repeated attempts he can improve his score.

Says Durand Kiefer, a leading brainwave researcher: "The time spent in meditation with Alpha feedback produces a sense of well-being and serenity — in Christian terminology, it's the sense of grace. It may be that we will, in a decade, produce a group of Alpha-masters and Theta-masters who'll outnumber all the Zen-masters and Yoga-masters who have lived since time began."

OFNS — Copyright

Coup Worries the Neighbors

By WALTER SCHWARZ from Rawalpindi

Afghanistan was over-ripe for change when the monarchy was overthrown in an army coup. Even a casual visitor could confirm that its regime was "corrupt" and "ineffective," as General Sardar Muhammad Daud Khan, the new leader, described it on the day of his coup.

Kabul, the mountain capital, is beautiful, and every year it stages one of the world's most spectacular and dangerous horse races. But it has no filtered water supply. Tourists drive from one end of the country to the other on magnificent concrete highways, built as aid by the Russians. But in the desolate and impoverished countryside the roads feel like magic carpets that must surely roll up again when the car has passed.

★ ★ ★

Lately Kabul has been best known abroad as the crossroads of the "hippie trail," the annual eastward migration of Western youth in search of Oriental wisdom and cheap drugs. Most of these visitors have to go farther East to find the wisdom, but find the drugs in plenty in Kabul.

The authorities had been trying to modify this image. Some of the more flagrant purveyors of drugs more dangerous than marijuana were put out of business. But the trade was too lucrative, and too many important people were involved, for an effective curb.

Afghanistan is one of the world's poorest and most backward, if picturesque, countries. Neither the population, which is certainly much fewer than the 16 million claimed for it, nor the per capita income (perhaps $75 a year) is known with any precision. Literacy is less than 10 per cent.

For nine years it has had a constitution that was modern in form, with a parliament and a separate judiciary. But no party system could evolve and ministers were, in effect, chosen by the king, Muhammad Zahir Shah.

Nearly three million of the people are nomadic tribesmen and the country remains feudal even by the standards of the Indian sub-continent. It is, in effect, a federation of tribes.

How far General Daud will be able to improve matters remains to be seen. He is the deposed king's cousin and brother-in-law. The country has a long history of coups, murders and periods of political strife. Tribal elements loyal to the king may yet fight back causing too much strife for serious reform.

However, General Daud had a reformist image when he was prime minister 10 years ago and he actually resigned to pave the way for the new constitution which was notified in the Loe Jirga (Grand National Assembly) in 1964. Early travellers coming out of the country to Pakistan report jubilant scenes with crowds riding on tanks, and singing songs praising the army.

The coup will have repercussions far beyond Afghanistan. Neighbored by Iran, Pakistan, the Soviet Union and China, the territory has always played a part in history disproportionate to its size and strength. The British Raj in India launched a series of wars against the Afghans — without ever completely subduing them — for fear that their land would fall under Russian influence, thus posing an eventual threat to India.

Today similar geopolitical factors apply. General Daud has proclaimed his neutralism, as the king had done. But he is known to be pro-Soviet (although not a communist). And his seizure of power is regarded as a setback to the West and its allies —notably Iran and Pakistan.

The Shah of Iran's haunting fear of encirclement by Soviet and pro-Soviet powers now seems to be coming true. Pakistan, too, has cause for concern. When General Daud was prime minister in the 60s he was a militant in championing the independence of the Pashtoon people in Pakistan's North-West Frontier Province. Half the Afghans are themselves Pashtoons and they claim that the Pashtoons of Pakistan have never had the right of self determination.

★ ★ ★

In his first proclamation General Daud specifically referred to this "unresolved dispute" with Pakistan. If he resumes his old policy it will be a major setback to President Bhutto's efforts to consolidate what is left of Pakistan after the loss of Bangladesh. His North-West Frontier Province has long been a centre of disaffection—the seat of power of Waly Khan, his principal opponent. The Pashtoon leader, Gaffar Khan, Waly Khan's father, lives in Kabul.

Pakistan's province of Baluchistan is also disaffected, and some of its secessionist leaders have operated from Afghanistan. This is of major concern to Iran, which has its own Baluchi problem on its side of the border.

The Russians may also use the Baluchis for their own ends. Baluchi dissidents claim that their tribal territory forms an unbroken belt stretching from the Afghan-Soviet border in the north to the Arabian Sea in the south. If the Russians now take control of the Baluchi movement, they would gain access to the Arabian Sea. This has revived fears among Western diplomats in Rawalpindi and in New Delhi that Russia may at last be in a position to have a warm-water port controlled from Central Asia. These fears are confirmed by reports that the Russians may have master-minded General Daud's coup.

This all seems remote from the tribal politics of a land-locked state so backward that no new regime can hope to make much difference. But it is precisely because of its own insignificance that Afghanistan is, as it always has been, of concern to its neighbors.

OFNS—Copyright

The Now Society

"I'm into over-the-counter. What's your trip?"

I Beg to Differ

Torture in the Morning

By FRANK LOWE

It might be said that all the dawns I am now viewing are the result of the dawns I saw when I shouldn't have been seeing dawns.

What I am trying to say is that for the first 25 years of my working life I hated to go to bed. I was afraid I might miss something.

So in the summers I became an expert on dawn. Some were rosier than others and some seemed to have a distinct tilt, although various experts assured me that dawns did not tilt.

During those days, when a quick shower and a clean shirt would prepare me for a new working shift, there were those who told me that this was no way for a growing boy to grow.

What I needed, I was told, was eight hours sleep every night. I was also told that each hour of sleep absorbed before midnight was worth two hours of sleep after midnight.

Naturally, along with such adages as a dollar saved is a dollar earned, this advice was ignored. If a day had 24 hours, or so I figured, then why shouldn't as many as those hours as possible be put to some kind of use?

As time went by, of course, I found my days getting a mite shorter. A shower and a clean shirt no longer seemed sufficient to start me on a new and refreshed tour of duty.

★ ★ ★

But one thing I did retain was the ability to nap. I could sleep with my head pillowed on a typewriter, in the back of a truck negotiating a dirt road, in a bush plane slowly ferrying a cargo of rapidly rotting fish to some distant rendezvous.

In addition, as the years wore on, I could also sleep eight hours a night. In fact, I came to need my eight hours.

So imagine my horror when I recently discovered I could not sleep eight hours a night. Due to some malignant bug in my back I would lightly snooze for an hour—and then become wide awake trying to find a more comfortable position.

That is when I went back to my old passion of dawn watching. As it is summer, I would hobble down to the sunporch and sit there, like an oriental pasha supported by a mound of cushions, and await the dawn.

★ ★ ★

There is something soothing about the dawn. As the sky lightens, and finally takes on various colors, the pain eases. Your whole body relaxes — and so does your mind.

Once the sun has made its appearance you are genuinely tired. You can hobble back to bed and sleep, really sleep.

You can stay alive.

As I have the type of job which doesn't call for strict punctuality, this means I could sleep from about 5:30 to 9. It was glorious.

But then the town fathers decided I was having too good a time. About a week ago, at about 7:30 just when the sleep is the deepest and the dreams are the most erotic, I was jarred awake by what sounded like the scream of a man being eaten by a shark.

"Man overboard," I bellowed and forgetting that my reflexes were about as useful as rain-soaked tennis balls, I jumped out of bed.

Naturally, I fell flat on my face. But as the screams continued, I forced myself to my feet and got to the bedroom window.

Outside a group of men were using a water-cooled saw to cut holes in the cement street.

Now I suppose this sort of thing has to go on every so often. But at 7:30 a.m.?

★ ★ ★

This went on for two days. Then when I got home, I noticed the equipment had been removed. My torture was over.

From 4 until 5:30 I sat on my sunporch and watched yet another dawn. Then I confidently got down on my hands and knees and crawled up the steps to my bedroom.

I was going to have a nice, long, peaceful sleep.

But at 7:30 a.m. a new note was introduced. The workers had abandoned their water-cooled saws for compressed air-driven jack hammers.

Now, as I lean on the ledge of my bedroom window, I wonder what those men are looking for. Whatever it is, I bet you they'll never find it. The last mayor hid it too well.

And somehow, dawns have lost their charm. At least, as far as I am concerned.

TODAY IN HISTORY

By THE CANADIAN PRESS

Slavery was abolished in all British possessions 139 years ago today—in 1834—but it was not until the victory of the Union in the Civil War that slaves were freed in the United States. The opening up of the West Indies and the southern states of America had made slavery a lucrative trade in the New World. In the latter part of the 18th century and the beginning of the 19th century the public conscience was aroused at the horror and suffering of this traffic. Internal trading of slaves, however, continued in the United States.

1960—The House of Commons endorsed a government decision to send up to 500 Canadian signallers to the Congo to serve with the UN peace force.

1950—The Royal Canadian Mounted Police took over the policing of Newfoundland and Labrador.

1937—The Canadian government banned enlistment for the Spanish Civil War.

1932—The Co-operative Commonwealth Federation (CCF) was formed.

1898—The British preferential tariff of Canada went into effect.

Commonwealth Parley To Be Informal, Constructive

Calm Precedes Ottawa Summit

By DEREK INGRAM, from Ottawa

The Commonwealth Heads of Government conference opens in Ottawa Thursday and continues until August 10.

Not since the Commonwealth conferences of the Fifties, when the membership was less than half the size it is today has the atmosphere before a Commonwealth conference been so calm.

It is difficult to predict which topics will catch the headlines. Obviously, with President Amin of Uganda on the scene eyes will be on him.

But for quite different reasons, the performances of Prime Minister Gough Whitlam of Australia and General Gowon of Nigera and host Prime Minister Pierre Trudeau himself will be carefully watched.

But what is certain is that this is going to be a very different conference from its recent predecessors. It will be more informal and probably more secret too.

★ ★ ★

The fact that this time there is no single controversial topic reflects the much calmer atmosphere within the Commonwealth and a determination by many countries to concentrate on the possible.

A major topic must be the European Economic Community. This is the first Commonwealth conference since Britain became a member, and the Ottawa meeting takes place within days of the opening talks in Brussels between the EEC and those Commonwealth countries being offered association.

There are still misgivings in Africa and Asia that the EEC is a grouping of the rich that will exploit the poor and it will be for Britain to convince them that it is otherwise.

Trading patterns and the world's faltering monetary system, the emergence of China from its isolation, the southern African situation — all these will be talked about in the first two or three days under the agenda Item One — World Trends.

★ ★ ★

It is Item Two that will be a fascinating exercise, though it may not produce many headlines. It is the Trudeau baby — "Comparative Techniques of Government." A boring item on the face of it to the layman, but a subject that affects every man, woman and child.

Trudeau's theme is that in this technological age grave problems are arising in carrying on the sheer business of government. Despite modern methods governments are finding it more difficult to communicate with people. The people, understandably, feel everything is becoming too big and increasingly they are tending to think in terms of "we" and "they."

★ ★ ★

When officials of Commonwealth governments met in Ottawa last year they began to study the problem. They identified three areas of government operation that were common to all member-countries:

Means of determining national priorities and ensuring that government decisions are effectively implemented; the communications problem; and ways of fostering national unity despite competing elements in the community, (urban and rural peoples, different linguistic and racial communities, advanced and backward areas, and so forth).

Trudeau's interest is in techniques of government, not differing types of government to be found in the Commonwealth. He believes — and other countries agree with him — that similar problems face all Commonwealth governments and that Canada can learn from them how they are trying to cope. Other presidents and prime ministers should similarly benefit from each other.

Agenda Item Three is the Commonwealth's own special aid program — the two-year-old Commonwealth Fund for Technical Co-operation (CFTC). Though new, the CFTC's already proving successful in filling many of the gaps in technical aid left unfilled by the big aid agencies.

One important aspect is that it enables the developing countries to help each other and to move away from the normal aid pattern of straight help from rich donor to poor receiver.

Thus a country like Kenya now has technical talents available that can help places like Swaziland and Papua New Guinea (soon to become independent) and has even had a request from Australia — presumably for help in its Northern Territory. The CFTC enables this kind of interchange to take place.

As yet the fund is small. At Ottawa there may be moves to put more money into it.

★ ★ ★

The last item at Ottawa will be general Commonwealth co-operation, and the newest idea here may be the setting up of a permanent Commonwealth Centre to run courses for senior Commonwealth officials.

This will be all of a piece with the study on techniques of government and will aim at solving problems of communication and administration. The centre would provide a chance for advanced studies to be carried out.

The progress of many other program will be discussed — the work of the highly successful Commonwealth Foundation, which brings together professional people in Commonwealth countries, and the plans for the Commonwealth's shiny new youth program, launched only months ago at a conference in Lusaka, Zambia, which provides for youth service awards, centres for advanced studies in youth work, special bursaries and fellowships, and a youth information service.

In a Commonwealth that contains 425 million people under 25 (half its total population) this is probably the single most important venture of them all.

★ ★ ★

It is a considerable package that is down for discussion at Ottawa — probably more solid, constructive work than any Commonwealth conference has faced before.

But it is not the stuff of instant decisions and sharp conflict. And that is why when it is all over on August 10 the betting is that many will be asking: "Yes, but what has it achieved?"

For those who want a quick answer there won't be one.

Members and Their Leaders

Australia	12 million	Gough Whitlam, prime minister.
Bahamas	170,000	Lynden Pindling, prime minister.
Bangladesh	70 million	Sheikh Mujibur Rahman, prime minister.
Barbados	250,000	Errol Barrow, prime minister.
Botswana	545,000	Sir Seretse Khama, president.
Canada	21 million	Pierre Trudeau, prime minister.
Cyprus	600,000	Archbishop Makarios, president.
Fiji	500,000	Ratu Sir Kamisese Mara, prime minister.
The Gambia	320,000	Sir Dawda Jawara, president.
Ghana	8 million	Col. I. K. Acheampong, chairman National Redemption Council.
Guyana	750,000	Forbes Burnham, prime minister.
India	550 million	Mrs. Indira Gandhi, prime minister.
Jamaica	2 million	Michael Manley, prime minister.
Kenya	10 million	Jomo Kenyatta, president.
Lesotho	1 million	Chief Leabua Jonathan, prime minister.
Malawi	4 million	Kamuzu Banda, president.
Malaysia	10.5 million	Tun Abdul Razak, prime minister.
Malta	320,000	Dom Mintoff, prime minister.
Mauritius	800,000	Sir Seewoosagur Ramgoolam, prime minister.
New Zealand	2.8 million	Norman Kirk, prime minister.
Nigeria	60 million	General Y, Gowon, head of federal military government.
Sierra Leone	2.5 million	Siaka Stevens, president.
Singapore	2 million	Lee Kuan Yew, prime minister.
Sri Lanka	12 million	Mrs. Sirimavo Bandaranaike, prime minister.
Swaziland	400,000	Prince Makhosini Dlamini, prime minister.
Tanzania	12.5 million	Julius Nyerere, president.
Tonga	80,000	Prince Tu'ipelehake, prime minister.
Trinidad and Tobago	1 million	Eric Williams, prime minister.
Uganda	8 million	General Idi Amin Dada, president.
United Kingdom	56 million	Edward Heath, prime minister.
Western Samoa	130,000	Fiame Mata'afa Mulinu'ul.
Zambia	4 million	Kenneth Kaunda, president.
Special Member:		
Nauru	6,000	Hammer de Roburt, president.

All countries, including five independent monarchies and 17 republics, recognize Queen Elizabeth as Head of the Commonwealth.

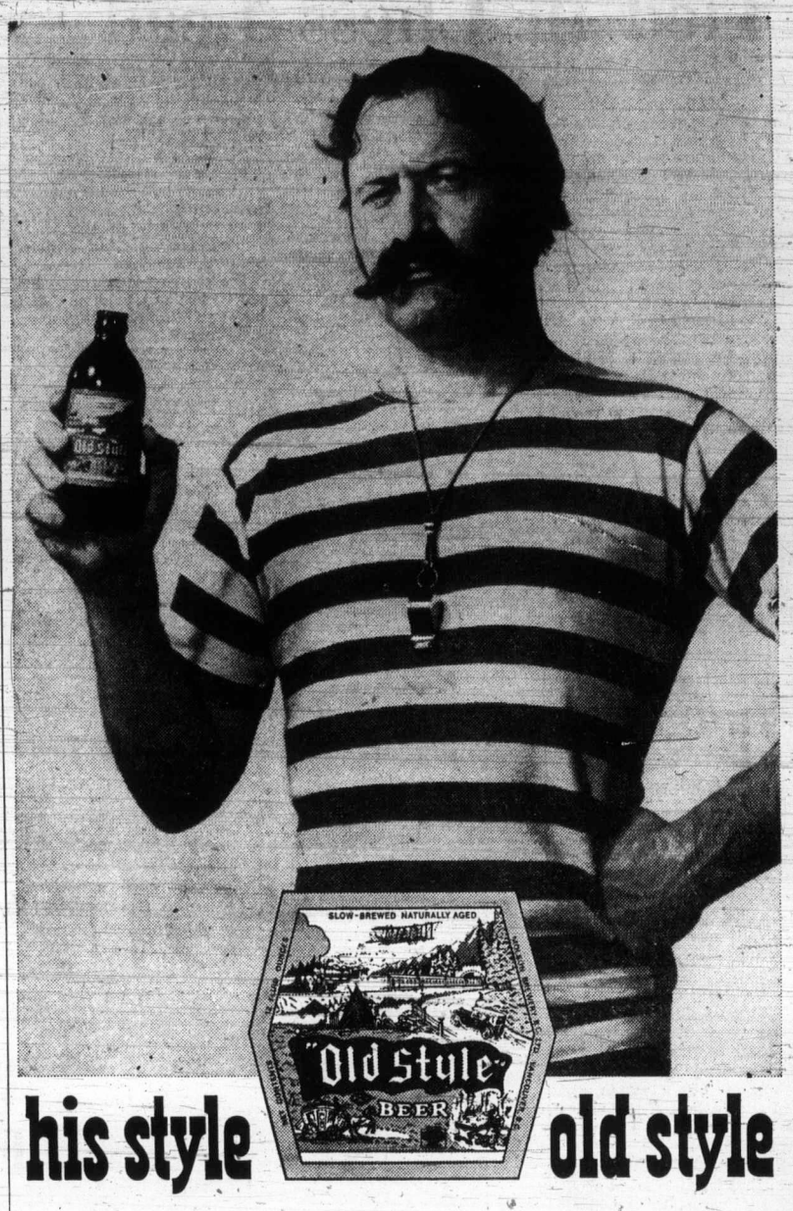

his style old style

Remember? He was all bronze, biceps and ten feet tall — and no bully kicked sand in your face while he was around. Yesterday's heroes had a style all their own — and a beer all their own: Old Style. And it's still going strong today, still slow-brewed and naturally aged for honest, old-time flavour. Help yourself!

Old Style SLOW-BREWED AND NATURALLY AGED.

Police Handicapped by Restrictions

Crime Affects Us All

Second of Two Articles

Police are fully aware of the restrictions under which they must operate, and protest some of them — a reaction intensified by a general and often justified feeling that the very public which is responsible for these limits on effectiveness at the *same time* demands greater success in law enforcement.

So says Victoria Police Chief J. F. Gregory in this second of two articles, taken from a paper he delivered at a recent national seminar on criminal justice. It was the first time Gregory had written or spoken at length about his personal views on police problems.

The cost of crime in killings, maimings, broken lives and shattered homes is incalculable. The cost in terms of dollars is astronomical.

Crime affects each one of us even if we were never personally involved. The goods you buy in any store bear a margin of cost for theft and insurance. Your car and house insurance are affected by crime. Your municipal, provincial and federal taxes provide police forces, prosecutors, free legal aid, courts and corrections.

Statistics Canada shows 36 per cent of all crime reported to police was cleared by charge or otherwise. What about the 64 per cent of unsolved crime and can you imagine the vast amount of unreported crime?

★ ★ ★

Taking the 36 per cent clearance figure, alone, about two-thirds of reported crime is never solved, which gives the criminal a 2-1 chance of evading detection.

Add to that his chances of conviction in court, for which I do not have the figures, and you have a fairly good idea of the fallacy in the trite phrase that 'crime does not pay.'

An indisputable fact is that the certainty of rapid detection, trial and disposition is the greatest deterrent to crime that is known.

But what are we doing? In our great concern for the rights of the individual, our courts are overwhelmed and unable to cope with the proliferating number of trials and appeals.

★ ★ ★

It now is more usual than unsualal for a petty thief to stand trial months after the offence and for a year to pass before a jury trial or an appeal.

The accused has no complaint; the bail reform law permits him to be free in the interim on his own recognizance and I have no quarrel here — every man should be deemed innocent until proven guilty.

But what effects have these delayed trials on witnesses? There are disappearing witnesses, fading memories, loss of work, repeated remands and adjournments, even harassment in the witness box and in his personal life.

Little wonder that some people do not want to be involved. Is justice truly served by these delays? What are we doing about the certainty of rapid detection, trial and disposition? Just this:

(Gregory listed at this point in his paper, the bail reform law, the requirement for a unanimous jury verdict as opposed to majority decisions in higher courts, a federal proposal to bar most statements made to police by accused and the present bill to make wiretapping illegal under most conditions. On wiretapping, he said:)

We are unable to recall any instance of any misuse by an officer in the line of duty for at least the last 30 years. It is in the interest of good investigative practice that there be no abuse of this electronic method because publicity alone would be a moderating factor.

★ ★ ★

Furthermore, indiscriminate use of this procedure, as may be feared by some quarters, is virtually impossible because of the manpower and finance factors, among others. The Canadian Association of Chiefs of Police agrees such methods of obtaining information should not be used until all other means have proven futile.

We wish to make it abundantly clear that the sole aim of police forces in Canada, now as well as from time immemorial, has indeed been the protection of the individial's privacy and property, which is also the prime purpose of the bill.

We cannot emphasize too strongly that the police, always being in the limelight and being entrusted with the job they have to do, are by their very nature unpopular inasmuch as we speak of law enforcement, which brings on the connotation of "enforcer."

This in itself is diametrically contrary to the connotation of liberty and freedom. It is only too rarely that police forces are referred to as "peace officers," which in effect they are.

Gregory

The CACP subscribes to the principle that, of all the rights of the citizen, few are of greater importance or more essential to his peace of mind and happiness than the right of personal security.

★ ★ ★

And that involves not merely protection of his person from assault but exemption of his private affairs from the inspection and scrutiny of others. Without the enjoyment of this right, all others would lose their value.

The CACP maintains that, because of his very activity, the serious criminal offender should not normally expect the right to privacy. In being more concerned with breaking the laws of society he should no longer expect to enjoy the privileges which society extends to him under normal circumstances.

★ ★ ★

We suggest the danger of the provisions of the present bill is that they limit its application only to the more serious crime when lesser crime, some in the realm of summary conviction, plays a part in supporting more serious crime such as the support of drugs and its distribution, prostitution, gambling and loan sharking, to name but the choieest.

Those who are objecting to electronic eavesdropping surely do not realize the extent to which lesser crime contributes to the support of organized crime.

★ ★ ★

(On capital punishment, Gregory, who personally opposed hanging as archaic and brutal, made only a few observations:)

During the five-year experimental period, there were several convictions for capital murder which carried no recommendation for mercy by the jury. Appeals through the courts all failed and yet our federal cabinet extended clemency.

I believe it is a fact of life that political parties feel to deny executive clemency would be an act of political suicide.

In summary, the police can only operate within the cadre of laws that are legislated and within the common sense conception of discretion.

More emphasis must be placed on legislation for the protection of society as opposed to protecting the criminal's rights. The rule against self-incrimination is preventing the courts from getting to the truth of the matter. The judge is a referee, not a seeker after truth.

The deterrent aspect of swift and sure justice must receive greater attention from our governments. Justice delayed is justice denied! Unfortunately this means more courts and attendant judges and staff, but that would be an insignificant outlay compared to human suffering and the cost of crime.

HONDATRADEINTIME

at WORLD of PLEASURE!

HOURS 9-9 SAT. 'TIL 5

Where You Can Be HONDA-HAPPY!!

HONDA Z50A MINI-TRAIL — You won't find a tougher little bike or one that's more fun to ride! 50 cc. 3-speed. WE NEED YOUR TRADE

HONDA SL70 TRAILSTER — Looks like a full-size machine, tough double loop cradle frame, knobbies town or trail. WE'LL DEAL TO GET IT!

HONDA CD175 SUPERSPORT — Designed for Canada. Looks like bigger 350! 175 cc. MUSCLE, 4-speed gearbox. WE MUST MOVE OUT HONDAS

HONDA SL125 TRAILSTER — Can't be beaten in its class! 5-speed, big 21" front wheel. MAKE YOURSELF A SUPER DEAL

SPECIAL! HONDA XL250 TRAILSTER THE CHAMP! Winner of the '72 Baja 500, '72 Dirt Track Canadian National Enduro for 12 hours and 24 hours. Strong, lightweight, 5-speed.

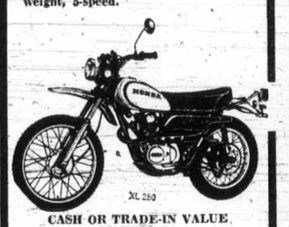

CASH OR TRADE-IN VALUE WORTH $300

FULL BALANCE PRICE $899

Just pay the 5% Sales Tax Then Pay $29.89 Mo. for 36 Mos.

NO MONEY DOWN. NO PAY'TS 'TIL OCT. 1st!! EXCLUSIVE ONE YEAR GUARANTEE!

WE'RE B.C.'s LARGEST DEALER

HONDA HONDA HONDA HONDA HONDA HONDA HONDA HONDA HONDA HONDA HONDA HONDA HONDA HONDA HONDA HONDA HONDA

REINELL MID-SUMMER CLEARANCE

HELP US MAKE ROOM!! We've Just Made Another Mammoth REINELL PURCHASE!

RELAX AND BROWSE FREE COLD PEPSI!

WORLD OF PLEASURE

PEARSON WORLD OF PLEASURE LTD. MD LIC. 1516

5 REINELL RV 1700's Outboards	4 REINELL RV 1710's 1-0 Power	1 REINELL RT 1760 Tri-Hull
2 REINELL RV 1810 1-0 Power	1 REINELL RT 1860 Tri-Hull	2 REINELL RV 1910's 140 Merc.
1 REINELL RV 2250 Sleeps six 188 Merc.	2 REINELL RV 2270 Hardtop 188 Merc.	3 REINELL RV 2500 Cruiser 188 Merc.

HONDA Motorcycles • EZ LOADER Trailers • HARLEY DAVIDSON Golf Cars • SANGSTER Boats • YAMAHA Outboards • PRINCECRAFT Boats • BERKLEY Jets • CHRYSLER Outboards • ROADRUNNER Trailers • REINELL Boats • WAUKESHAW Inboard/Outboards • MARINE Brokerage • MERCRUISER Inboard/Outboards • Automobiles • VOLVO Inboard/Outboards • Marine Motor Service • Ski Boats • Parts Division • Used Boats • Marine Accessories • Used Motorcycles • Used Out/boards • NORTON Motorcycles.

386-8424 3388 DOUGLAS 382-2222 WESTPORT MARINA, 656-5434

NEXT TO CLARE ANDERSON'S RED LION INN

Russia, Yugoslavia Tied in Chess Lead

CP, Reuter

PETROPOLIS, Brazil — Lev Polugayevsky of Russia and Ljubomir Lubojevic of Yugoslavia are tied at the top with 3½ points each after five rounds of the 17-round interzonal chess tournament being played here.

Players from socialist countries hold all but one of the top nine positions in the standings.

In a tie for fourth is Henrique Mecking, 21-year-old Brazilian. He played a brilliant series of combinations against tournament favorite Lajos Portisch of Hungary to recover from a poor start in a match that was adjourned Sunday night.

The three top contestants here advance to the quarter-finals of world playdowns to decide a challenger to champion Bobby Fischer in 1975.

Peter Biyiasas, 22, of Vancouver was in 14th place along the 18 competitors.

In Ottawa, Bruce Harper of Vancouver and H. Lipnowski of Winnipeg were among the four leaders Monday night at the Canadian Open chess championship being held at the University of Ottawa.

T. Shaw of Australia and R. Eberlein of New York also each had 3½ points to share the lead at the end of Monday's competition.

Although players are classified as juniors, seniors, women and men, every player is eligible to play any other player who has won the same number of games.

"It takes a few rounds for the real champions to emerge, though," said a tournament official, "and one loss this early in the tournament need not put anyone out of the running.

The tournament, said to be the largest in Canadian chess history with 232 participants, ends Aug. 6.

Hydro Pole Soon Relic?

A time when the hydro pole will be a relic of the past was predicted Tuesday night at Saanich's planning committee meeting.

But in the meantime committee has asked Saanich planning staff to study the question of designating certain areas in which all new wiring will have to go underground, and if the full cost of underground wiring schemes in new subdivisions should be borne by developers.

Oak Bay Provincial Grant $330,000

Rec Centre Gets Cash Boost

Oak Bay will receive a grant of $333,000 from the provincial government for its proposed recreation centre, Oak Bay MLA Scott Wallace said Tuesday.

Wallace said the government had informed him it had passed the necessary orders to give the municipality the grant from the community recreational facilities fund.

"Naturally I'm delighted that the government is fulfilling the promise that is inherent in the legislation," said Wallace.

Last month he had expressed concern that the government would not come through with the grant for the centre. Oak Bay had been one of the first groups to apply for such a grant but the government had not then given any indication that one would be forthcoming.

The government had indicated there had been more applications for grants than could be afforded, and applications were not necessarily being processed in chronological order.

But Tuesday Wallace said he had been wrong in any doubts he may have felt about the government giving the grant. "If I implied earlier that I was doubting their word in this regard then I regret that implication."

The legislation setting up the community recreation facilities fund was passed at the last spring session of the legislature. Premier Barrett said grants would be given to municipalities or other community groups of as much as one third of the capital cost of new recreation centres.

Oak Bay council decided to go ahead and build the centre without going to the ratepayers in a referendum on the basis that it would receive the provincial money.

Judges May Follow

Alex Fraser, Social Credit MLA for the Cariboo, said Monday more resignations of lay judges in British Columbia can be expected following the resignation last week of Williams Lake lay Judge S. S. Leith.

Fraser said Leith had beeen working six days a week for a salary of $600 a month and had cited a lack of pay raises as cause of unrest within the profession.

He said the B.C. government has failed to grant about 100 lay judges, those without law degrees, salary increases commensurate with those awarded professional court judges who receive about $26,000 annually.

Cancer Plan 'Fraud'

WASHINGTON (UPI) — President Nixon's two-year-old crash program to conquer cancer through intensive research was denounced Tuesday by two leading senators as a "fraud on the American people."

Senate Democratic leader Mike Mansfield and Sen. Warren Magnuson made public a memorandum written by Dr. Frank Rauscher Jr., director of the National Cancer Institute, complaining that administration budget cuts would "seriously limit" his agency's efforts to find a cancer cure.

Rauscher wrote the Office of Management and Budget last Nov. 30, while the fiscal 1974 budget was being prepared, to protest in vain a $140 million cut in his institute's request for $640 million.

Magnuson, chairman of the senate appropriations subcommittee on health, said his panel would "do what should be done to put some of these programs back" into the pending health, education and welfare appropriations bill—including restoring $140 million to the administration's scaled-down $500 million request for cancer research.

Chilean Factions Battle

SANTIAGO (AP) — Striking truckers and leftist supporters of President Salvador Allende exchanged gunfire just south of this Chilean capital Tuesday, and dynamite bombings were reported in various provinces.

One man was reported seriously wounded in the exchange of shots on a field where 500 trucks were being guarded by strikers.

One of the reported dynamite bombings temporarily disrupted rail service between Santiago and Valparaiso, Chile's second-largest city and its major seaport.

About 50,000 truckers are on strike to enforce their demands for higher cargo rates and access to imported spare parts, which are hard to come by. The strikers also want Allende, the Western Hemisphere's only freely-elected Marxist president, to form a military cabinet to ensure that their demands are met.

"OUR POSITION IN B.C."

To: British Columbians
From: The House of Seagram Ltd.

We regret that our products have been unavailable to British Columbians, because of a labour dispute, since the month of March this year.

The general situation arising from the labour dispute between our Company and our unionized employees has aroused concern beyond ourselves and the labour movement. It is a subject of interest to consumers and the B.C. public in general. For these reasons, The House of Seagram Ltd. feels it has an obligation to make its position in the dispute clear to all residents of the province.

1. History of Negotiations

The House of Seagram Ltd. operates seven distilleries in Canada, including the B.C. Distillery at New Westminster. Negotiations for a new master contract began in November 1972 with representatives from all our Canadian plants. These negotiations were satisfactorily concluded in April and resulted in agreement on a three-year contract that was acceptable to all parties except for Local 69 of the B.C. distillery. The new agreement took effect February 1st, 1973.

2. Strike Without Negotiation

During the course of these discussions with representatives from all our plants, the Company was suddenly advised of Local 69's intent to negotiate a contract separate from the national settlement. Up to that time, Local 69 had taken part in negotiations with the Company for a "master" contract with the Distillery, Rectifying, Wine and Allied Workers' International Union of America (D.W.U.)

Before any separate negotiations with Local 69 could take place, the B.C. local went on strike March 1st of this year. This put the Company in the position of having a strike on its hands without having had the opportunity to negotiate with the local.

3. Local 69 Negotiations

We started negotiations with Local 69 in the month of April. Progress was made even though the union's demands differed substantially from the settlement made with the six other Seagram distilleries in Canada.

At the Company's request, mediation services were provided in the dispute by a B.C. government mediator, and later, also by a former federal minister of labour, the Hon. Bryce Mackasey, M.P.

4. No Settlement

During negotiations in June the Company made further concessions to Local 69 in an attempt to meet their priorities but no agreement could be reached. A further meeting was arranged in July by the B.C. Government mediator. Unfortunately at this meeting, Local 69 again increased their demands and the Company has therefore reverted to offering the terms and conditions accepted in the "master" agreement by all its other Canadian employees.

5. The Company Offer

Terms of this offer would provide employees of the B.C. Distillery with a *10.4 per cent average wage rate increase per year for three years* including a cost of living benefit in the second and third years. This offer compares with the latest B.C. Government figures published for manufacturing workers in larger industries, showing the average wage rate settlements negotiated in the last 12 months to be *8.8% increase per year.*

In addition, in the Company's offer, there are significant improvements in vacations, holidays, sick pay, long term disability, survivor benefits and pensions, including improvements in early retirement provisions and past service credits.

We present this summary to inform the British Columbia public of the background and reasons why our products are unavailable at the present time.

Spinning Gear Brings In 53-Pounder

The tyee salmon have arrived at Campbell River and the biggest one to be entered into the King Fisherman Contest so far is a 53¾-pounder taken on spinning gear.

Bob Rentz of Campbell River was casting with a Stingsilda jib when he hit the big one off the Argonaut Wharf at the bottom end of the Tyee Pool.

He weighed his fish in at Campbell River's Rustic Motel, but his King Fisherman lead will be short.

Monday night Joe Christiansen took a 55-pounder at Orange Point Race, north of the Dolphins Resort, but that entry hasn't yet been received.

First fish to be entered in Tyee Club records this year is a 51-pounder by R. D. Berger.

To date Campbell River's famed Tyee Pool hasn't produced a tyee salmon, but they have been taken all around the pool and it is a matter of moments before the pool produces.

The tyee, which appeared last week at the Nootka Sound entrance to Muchalat Inlet, are now being taken at the head of the Inlet Opposite the Gold River Pulp mill.

First to be registered in the King Fisherman Contest was a 40½-pounder taken by Marion Dahlin of Gold River on a Flashtail Fly, on her first salmon fishing trip. She weighed it in at Joe's Hardware at Gold River.

Latest King Fisherman entries:

TYEE

Rustic Motels Ltd.
Bob Rentz, 1827 Treelane, Campbell River; 53.12, Argonaught Wharf, Stinsilda.
Joe's Hardware Ltd.
Marion Dahlin, Box 476, Gold River; 40.8, Muchalat Inlet, Flashtail.
Karl's Kove Kottages
W. Boothroyd, 1326 Coventry; 31.1, Point Holmes, Pink Shrimpy.
Colonist
Neil Smith, 2719 Wale; 45, Muchalat Inlet, strip.
Al Playfair, Sheridan; 41, Muchalat Inlet, strip.
Jack Andrews, Donovan; 32, Muchalat Inlet, strip.

SPRING CHINOOK

Springwater Lodge, Mayne Island
Ken Stewart, 16422 96th, Surrey; 28, 23.6, Active Pass, herring.
Mrs. Mitzi Saito, 7318 148th, Surrey; 28, Active Pass, herring.
J. L. Lynch, 16422 96th, Surrey; 21.2, Active Pass, herring.
Ed Wurzer, Box 366, Warden, Wash.; 19, Active Pass, herring.
Nelson Cox, Box 16, Warden, Wash.; 19, Active Pass, live bait.
Scott Williams, Springwater Lodge; 15.14, Active Pass, herring.
Miss P. Young, Nootka Court; 8, Laura Point, Herring Strip.
Satellite Fish Co.
Wayne Parkin, 2284 Adela, Sidney; 15.10, Coal Island, Super Strip Teaser.
Don Collins, 10380 Patricia, Sidney; 8.10, Coal Island, Super Strip Teaser.
Don Norbury, 2011 Barrett, Sidney; 5.7, Coal Island, Large Strip Teaser.
Ali Bay Marina
Don Norbury, 2011 Barrett, Sidney; 15, 6.7, 6.4, Sidney Spit, Super Strip Teaser.
Peter Foxcroft, 2008 Newman; 13.2, Coal Island, Super Strip Teaser.
Charles Dale, 2666 Dalhousie; 6.3, 5.3, Sidney Spit, Copper spoon.
Fred G. Turner, 2212 Harbor, Sidney; 5.6, Sidney Channel, Moonlight Spoon.
Deep Cove Marina Ltd.
Greg Wittler, 3160 Carroll; 18.6, Moses Point, hootchy kootchy.
Eric Grant, 10490 West Saanich, Sidney; 14.8, Conconi Rock, minnow.
Barry Harvey, 3040 Jackson; 7.10, Cowichan Bay, herring.
E. Taylor, 1356 Hastings; 6.8, Sansum Narrows, Tom Mack.
F. Lines, 1424 Laurel, Sidney; 5.13, Coal Point, No. 5 Wonder.
Ken Armstrong, 302-215 Oswego; 5.6, Deep Cove Marker, Tom Mack.
John Frenchy, Coles Bay; 5.6, Deep Cove Marker, Krippled K.
Brentwood Boat Rentals
Ross Osborne, 64 Gaston, Dartmouth; 13.9, McCurdy Point, Krippled K.
Ken Ballard, 1416 Fairfield; 13.1, McCurdy Point, minnow.
D. Tack, 3255 Albion; 11.2, Sheppard Point, minnow.
Mark Cellarius, 7843 East Saanich; 10.10, Coles Bay, spoon.
Pierre Decarie, 1476 Beach; 6.13, MacKenzie Bay, Tom Mack, half and half.
Larry Best, 576 Pelo; 6.9, Stone Steps, Tom Mack.
A. Stewart, 824 Colville; 6.8, Bamberton, Wonder Spoon.
Kenneth Keepence, 1292 Knute, Brentwood; 5.14, Willis Point, Strip Teaser.
D. McNutt, 607-831 Dunsmuir; 5.5, Willis Point, Strip.
Gilbert's Marine and Guide Services
Ada M. Smith, 1123 Temple; 11.12, 8.12, 6, Bamberton, Dodger and Strip.
Bob Harris, 8875 East Saanich; 7.2, Bamberton, Krippled Needlefish.
Peter Stephenson, 5739 Old West; 5.4, Indian Bay, hootchy and wiggler.
Grantly Westmorland, 6930 Welface; 5, Coles Bay, minnow.
Tom Moss, 3966 Cedar Hill Cross; 5, Tomic Plug.
Oak Bay Marina
C. J. Weinmann, 1303 Grizzly, Berkley, Calif; 27.8, Trial Island, minnow.
Bruce Morrison, 503-1147 Quadra; 21.8, Henry Island, Minnow Teaser.
Jim Rumney, 232 Superior; 18, Fulford, minnow.
Joe Strickland, 1520 Heatherwood, Columbia; 16, Discovery, Super Strip Teaser.
Stephen Breer, 1734 Townley; 15, Golf Course, Deadly Dick.
J. D. Warren, 2989 Baynes; 12.3, Golf Links, minnow.
A. F. Gower, 450 Beach; 12, Centre Reef, strip.
David Schmeider, 1901 Osage, Ft. Collins, Colo.; 9.12, Discovery Lite, Super Strip Teaser.
Wayne Wrigley, 1527 Fort; 7, Cowichan Bay, strip.
J. H. Nevison, 1047 Bank; 6.8, Octopus.
B. H. Morris, Riverside, Calif.; 5.4, Fiddle Reef, Super Strip Teaser.
Harry Southin, 422-1701 Cedar Hill Cross; 5, Trial Island, strip.
Sooke Harbor Marina.
Tom Bligh, Box 551, Sooke; 20.8, Secretary Island.
Carman Angus, Sooke; 16, 10.4, 9, 6.8, 7.8, Secretary Island, minnow.
Dave Gallaway, 5-2809 Leigh; 11.8, Secretary Island, minnow.
Tom O'Connell, 102-516 Dallas; 7.2, Secretary Island, minnow.
Lorne Fisk, 6773 Grant; 6.12, Secretary Island.
Sharon Glennie, 6971 Sooke; 6.8, Otter Point, Krippled Octupus.
Becher Bay Marina.
W. Stephenson, 46-2780 Spencer; 31, Beechey Head, minnow.
John B. Hall, 3035 Norfolk; 17.15, Becher Bay, Octopus.
D. Perlette, 485 Lampson; 13.8, Becher Bay, minnow.
John Poirier, 2515 Sooke; 6.8, Creyke Point, anchovy.
Doug Vidal, 960 Dunsmuir; 5, Beechey Head, minnow.
Caravan Juan De Fuca.
Jack Young, Box 4, Sooke; 17, Otter Point, strip.
Elmer Dods, R.R. No. 2, Otter Point; 14.2, 7.10, 7.7, 7, 9, 14.1, 6.8, 5.9, 7.2, 8.9, 8.7, 8.1, 6.12, 6.9, 5.10, 5.7, Otter Point, hootchy.
Glen Garrioch, 2538 Fifth; 12, Otter Point, minnow.
Robert E. Reid, 1310 Chan; 7, Otter Point, minnow.
McDonell Marina.
T. A. Stephens, 4169 Springridge; 31.4, Sansum Narrows, strip.
Ron Hatch, 2511, Avebury; 21.4, Skinner Bluffs, mooched herring.
Chris Hesketh, Lanes, Cobble Hill; 17.8, 14, 9, 6, 11.8, 6, 7.8, Bold Bluffs, Super Strip Teaser.
Doug Leeman, 2740 Peatt; 12, 6.4, Bold Bluff, trolling.
Mrs. Andy Bell, Lake Cowichan; 7.8, 5, Cowichan Bay, strip.
N. P. Mogensen, Lanes, Cobble Hill; 6, 5.8, Narrows, Super Strip Teaser.
Art Hancocks.
Mary E. McPhee, Box 365, Lake Cowichan; 24.3, Barkley Sound, Tom Mack.
Brechin Point Marina, Nanaimo.
Betty Horncastle, 3621 Upland, Nanaimo; 5, Finger, Super Strip Teaser.
Ivy Green Marina.
Mrs. L. Scott, 420 Warren, Ladysmith; 14.8, Sharps Point, Herring Strip.
Clayton's Fishing Resort.
Jack Wilson, 107-11 south, Port Alberni; 20, Spar Buoy, green and white Flashtail.
Vernon Mercer, Seacrest, Nanoose Bay; 9.4, Nuttal Bay, green Flashtail.
Bill Rossell, 1584 Glencraig; 5.12, Gerald Island, Minnow Teaser.
W. J. Roper, 161 Beach; 5.12, Mistaken Island, spoon.
Golden Anchor Resort.
Derrick Harbone, 839 Hubbard, Kelowna; 7.8, Quadra Lighthouse, Herring Strip.
Elsie Hames, R.R. No. 1, Courtenay; 7.4, Miracle Beach, Flashtail.
Glenn Sloat, 750 2nd, Campbell River; 6.4, Mitlenatch Island, Herring Strip.
Bate's Beach Beathouse
Marna Harris, R.R. No. 2, Courtenay; 29.12, Toby Inlet, Rex Field Plug.
John Hunter, 727 17, Courtenay; 24, Bates Beach, green Flashtail.
Ralph Williams, 450 Pidcock, Courtenay; 22.4, Toby Inlet, Tomic Plug.
John Baker, R.R. No. 4, Sardis; 21, Bates Beach, Herring Strip.
Ray McQuillan, R.R. No. 2, Seal Bay; 19.8, 7, Bates Beach, Luckie Louie.
Judy Clough, 2621 Deville; 18, Bates Beach, Lucky Louie.
Milt McHale, R.R. No. 2, Courtenay; 13.8, Bates Beach, Mack Squid.
George Bates Jr., Bates Beach; 8, Bates Beach, Rex Field Plug.
Jim McCullough, 483 Stewart, Comox; 5.8, Bates Beach, Rex Field Plug.
King Coho Resort
Gary McWilliams, Comox; 28.10, King Coho, Buzz Bomb.
J. F. McCulloch, R.R. No. 4, Duncan; 23, Seal Bay, Angel Wing.
Judy Tarala, Gold River; 10.8, King Coho Point, Flashtail.
Mr. Toews, Courtenay; 7.12, hootchy and strip.
Roc St. Pierre, Courtenay; 7.8, King Coho, Tom Mack.
M. Delage, Comox; 6, King Coho, Flashtail.

Joe Sibley photo

MARION DAHLIN, with 40½-pound Gold River tyee taken on her first salmon fishing trip.

B.C. Promises Aid to Ranchers

The B.C. government has announced assistance will be given to Creston Valley cattlemen who suffer an emergency food situation caused by a reduced alfalfa crop followed by a dry, hot summer.

P.S. NEW SHIPMENT PURE WOOL KNITTED SUITS
Imported!
PICCADILLY SHOPPE
2 piece.... $55 3 piece.... $69.50
SAME AS LAST YEAR!

EXHIBITION OF PAINTINGS
LITTLE GALLERY on Yates
Near Standard Furniture
Oils and Water Colors of British Columbia
By Henry S. Thuillier
AUGUST 2nd to 8th
PRICED TO SELL

2968 DOUGLAS
TIRE SALE DAYS at OK TIRE
SOAK UP THE SAVINGS
SEIBERLING 100NW NEW TIRE SALE
• LIMITED STOCK • BUDGET TERMS • FULL WARRANTY

550-12	700-13	825-14
Deluxe 3-Ply NW	Deluxe 4 Ply NW	Deluxe 4 Ply NW
Reg. 20.75	Reg. 22.90	Reg. 24.90
$14.95	$19.25	$20.25

OTHER SIZES AVAILABLE
OK TIRE STORES
CHARGEX — TERMS — CASH
WESTERN OK TIRE STORE 2968 Douglas John Ciceri, Opr.
2968 DOUGLAS

WAR RESISTORS
NOW IS YOUR LAST CHANCE TO OBTAIN LEGAL STATUS IN CANADA

IMMIGRATION HAS CHANGED
For the next sixty days you can apply for landed immigrant status from within Canada if you arrived in Canada before November 30, 1972.

YOU CAN BENEFIT
The Minister of Immigration has said that for those who apply during the sixty days "The Bill provides exemption from prosecution for the manner in which they came in or remained in Canada". In other words, having lived underground or having worked will not be held against you.

WHAT TO DO
First obtain information and assistance from us.

IMMEDIATELY CONTACT:
VANCOUVER AID COMMITTEE
204 - 144 Hastings Street
Tel. 688-4056

WINNING AGAINST CANCER
Until recently, drugs were used only to ease cancer's pain. Today, in at least 10 cancer types, drugs are producing normal life expectancies for many cancer patients. Few people appreciate the degree of success achieved by anticancer drugs. Used alone or in combination with other types of therapy, these drugs are demonstrating that most cancers *can* be cured — if detected early enough. Read the facts. Find out why a prominent specialist now says, "Cancer is an essentially curable disease." Read CANCER CHEMOTHERAPY COMES OF AGE — one of 33 articles and features in the August Reader's Digest. At your newsstand today!

QUEEN ELIZABETH II 1st Day Issue
Yours FREE!
when you send 10¢ for mailing
VALUABLE COLLECTOR'S ITEM!
Official Canadian 1st Day Issue of the Queen Elizabeth 1973 Royal Visit Postage Stamp mounted on Commemorative Envelope bearing beautiful portrait of Her Majesty. Postmarked with highly-prized first day cancellation! ALSO INCLUDED to introduce you to the World's Most Rewarding Hobby: 110 British Empire Stamps, plus Complete Set of 42 English Kings and Queens, and illustrated Album. Keep all three as introductory Bonus if you buy $1 worth from our Approval Selection of other fine stamps for your Free Examination — or return with selection and pay nothing. Cancel service anytime. Either way, the Queen's Royal Visit First Day Envelope is yours to keep FREE! Send 10¢ for postage and handling.
KENMORE QV-465, Milford, N.H. 03055, U.S.A.

2nd Mortgage.
Money you may have forgotten about.
Laurentide and Union Finance consider home improvement one of many worthwhile reasons for borrowing money. If you're a homeowner we can lend you up to $25,000 on a 2nd mortgage. And we have flexible repayment plans. There are no bonuses, no finders fees.
Drop by and talk to us or give us a call. Right now. While it's on your mind.
LAURENTIDE FINANCIAL CORPORATION LTD.
UNION FINANCE COMPANY LIMITED
Members of the Laurentide Group of Companies.
3491 Saanich Road 382-9187
809 Fort Street 386-7786
Times Building 660 Fort Street 385-8746

Woodward's SALE OF HOME FURNISHINGS
Woodward's Mayfair Phone 386-3322, Cobble Hill, Duncan, Ganges, Gulf Islands, Jordan River, Port Renfrew, Zenith 6544 (Toll Free).
Store Hours: 9:30 a.m. to 5:30 p.m. Evening Shopping Thursdays and Fridays 'til 9:00 p.m.
continues . . . with decorator accessories for your bathroom

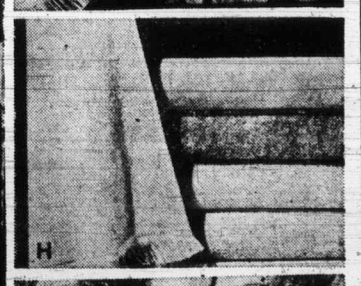

Clothes Hamper — Sturdy vinyl hamper has padded foam top with gold trim. Side handles. Sale Price 17.88

Shalimar Shower Curtain — Coordinated to match scales hamper for a complete ensemble look. Sale Price 6.44

Towel Pole — In pastel colors with two stirrup towel holders and two adjustable towel arms. Sale Price 6.44

Bathroom Scales — Matching scale with a weight capacity of 300 lbs. and adjustable counterweight. Sale Price, each 11.44

Pole Cabinet — A sleek unit that extends from floor to ceiling. Handy storage cabinet and two adjustable shelves. Baked enamel finish, with decorator colors. Sale Price, each 23.88

2-pce. Bathmat Set — A neatly tailored oval mat with knotted fringe Acrilan/polyester blend. Non-slip rubber waffle back. Sale Price 10.33

G. Concerto Print Towels—So lively and fresh, you'll want a set in every color. Sheared on one side. Sale Prices Bath, ea. 2.77, Hand, ea. 1.67, Face, ea. 77¢

H. Plush Sheared Towels — To mix 'n' match in all the jewel tone colors to add to your bathroom. Sale Prices Bath, ea. 2.77, Hand, ea. 1.67, Face, ea. 77¢

J. Palazzo Jacquard Towels — A beautiful thick jacquard print with a sheared surface. Fringed edges. Sale Prices: Bath, ea. 2.77, Hand, ea. 1.67, Face, ea. 77¢

Woodward's Linens and Domestics, Second Floor

Toronto Trading

Quotations in cents unless marked $. z—Odd lot, xd—Ex-dividend, xr—Ex-rights, xw—Ex-warrants. Net change is from previous board-lot closing sale.

Stock	Sales	High	Low	Close	Net Ch'ge
Abitibi	20562	$12⅝	12¼	12¼	
Acklands	300	$11¼	11¼	11¼	
Ackind 2p	810	$14¼	14⅛	14⅛	— ⅛
Acme Gas	5000	14	12	14	+1½
Acres Ltd	1000	$13⅛	13	13	— ⅛
Acres A pr	250	$44¾	44¾	44¾	
Acres wt	300	230	230	230	—10
A.G.F.M	200	400	400	400	
Agnico E	350	570	570	570	+10
Agra Ind	500	$11	11	11	+ ⅛
Ahed M	100	200	200	200	+20
Akaitcho	2800	116	115	116	+ 1
Albany	7623	116	114	114	— 3
Alt East G	1650	835	825	825	—10
Alta Gas A	4970	$13½	13¼	13½	
Alta G D p	51	$148¼	148¼	148¼	+3¼
Alta Nat	2006	$19¾	19½	19½	+ ¼
Alcan	41736	$33	32⅝	33	+ ⅜
Alcan pr	z25	$27⅞	27⅞	27⅞	
Algo Cent	600	$15	15	15	
Algoma St	7584	$18⅞	18½	18⅝	+ ⅛
Allarco Dv	200	$6½	6½	6½	
Alliance B	1600	$8¾	8½	8¾	
Alminex	975	675	670	670	—10
Alpa Ind	350	$9	9	9	— ¼
Alum 4½ p	200	$36½	36½	36½	— ⅛
Am Leduc	3000	5½	5½	5½	
Andres W	575	$30⅛	30	30	
Anglo-cn	5775	$14⅛	13¾	14⅛	+ ⅝
Anglo-c pr	1440	$20½	19¾	20½	+ ¾
Ang CT 290	z10	$35¾	35¾	35¾	
Ang CT 315	25	$39	39	39	— 1
Ang Ruyn	3900	131	125	125	— 4
Ang U Dev	5900	112	110	112	+ 1
Aquitaine	4112	$22⅛	22	22	— ⅛
Argosy	2200	24	24	24	— 1
Argus B pr	110	$34⅝	34¼	34	
Argus C pr	8525	$13	12½	13	+ ⅜
Args 260 p	z15	$34¼	34¼	34¼	
Asamera	4850	$11⅜	11⅛	11¼	— ¼
Asbestos	575	$15¾	15½	15⅝	+ ⅛
Ashland C	3992	$14⅛	14	14	+ ¼
Asoc Porc	593	90	90	90	
Atl C Cop	500	61	61	61	— 3
Atlas Yk	5000	12	12	12	
Auto El	z25	$5⅞	5⅞	5⅞	
Avoca M	2900	115	115	115	
Bad Boy	300	$15¾	15⅝	15¾	+ ⅜
Banister C	200	$22½	22½	22½	—1½
Bankeno	350	695	680	695	+ 5
Bank Mtl	7117	$18⅞	18⅝	18¾	
Bank N S	5875	$33½	33⅛	33⅛	— ⅜
B Cdn Nat	300	$17	16¾	17	
Barclona	200	55	55	55	
Bary Expl	3000	81	81	81	+ 1
Beavr Eng	500	$5	490	490	—10
Beavr L pr	z17	$21	21	21	
Becker B p	100	$6⅜	6⅜	6⅜	+ ⅛
Belding L	100	$8⅞	8⅞	8⅞	— ⅝
Beldng w	100	65	65	65	+15
Bell Canada	9132	$41¼	41	41¼	⅛
Bell A pr	335	$45½	45	45½	+ ½
Bell B pr	675	$46¾	46¼	46½	+ ½
Betlm	1551	$16½	16¼	16½	+ ¼
Biltmore	200	425	425	425	+25
Bl Hawk	5000	72	70	72	+ 3
Black P	310	$5¾	5½	5½	— ¼
Blackwod A	900	$6½	6½	6½	
Block Bros	1475	290	280	290	+ 5
Bomac	100	$6	6	6	
Bomac A	700	$6¾	6¾	6¾	
Bombrder	725	350	350	350	—15
Bonanza I	2000	155	151	151	— 4
Bunty	14011	76	73	73	— 2
Bovis Cor	900	225	220	220	— 5
Bow Val	14095	$34½	33½	33½	— 1
BP Can	4731	$17¼	17	17⅛	+ ⅛
Bralor Res	3350	230	230	230	— 5
Bramalea	2930	465	450	450	— 5
Brameda	1550	72	71	71	
Brascan	4740	$18⅛	18	18⅛	+ ⅜
Brenda M	5900	765	740	740	—20
Bright A	400	$18	18	18	
Brinco	21237	$5½	5⅜	5½	+ ⅛
BC Forest	975	$18½	18¼	18¼	— ¼
BC Frest p	25	$39	39	39	
BC Pack A	100	$36	36	36	+ 1
BC Sugar	300	$19	19	19	
BC Phone	200	$51	50¾	50¾	+ ⅜
BCP 7.04 p	100	$23	23	23	
Bruck B	1200	$8	8	8	
Brunsk	11175	545	525	535	—10
Budd Auto	260	$15	15	15	— ⅛
Budd A w	100	915	915	915	—10
Burns Fds	700	$16	16	16	+ ½
Cad Dev	10900	$12⅞	12⅝	12⅝	— ⅛
CAE Ind	1350	$10⅛	10¼	10¼	
Cal Pow	825	$24¼	24	24	
Cal P 4 p	z7	$54½	54½	54½	
Cal P 5.40 p	25	$88	88	88	—1½
Calvrt Dle	2400	250	2 45	245	
Calvrt Dle	2400	250	245	245	
Calvert	4000	20	19	20	— 1
Cam Mine	2250	19½	19	19½	— ½
Cambridg	600	$14½	14½	14½	
Camflo	8700	825	815	825	
Cam Chib	3600	745	735	740	+10
Camp RL	225	$59	59	59	— 2
Campeau	2495	$8⅝	8¼	8½	+
Can Cem L	254	$14⅝	14½	14½	— ⅛
C Cem L p	100	$18⅝	18⅝	18⅝	
C Geo	21800	205	190	191	+ 4
Can Malt	265	$28¾	28¾	28¾	— ¼
C Nor West	2400	830	810	810	—30
C Pakrs C	1725	$23	22½	23	+ ⅜
Can Perm	617	$18	18	18	+ ⅛
CS Pete	7400	480	465	465	—15
CS Pete w	4300	94	92	93	— 3
CSL pr	z50	425	425	425	
C Tung	7899	219	214	219	— 1
Cdn Arrow	700	27	27	27	+ 2
C Bonanza	9100	180	177	180	+ 1
Cdn Brew	6670	445	435	435	— 5
C Brew Ap	50	$25¼	25¼	25¼	+ ¼
C Brew Bp	110	$29¼	29⅛	29⅛	— ⅜
C Cablesy	300	$16⅜	16⅜	16⅜	
C Cable w	850	390	380	380	—15
Cdn Cel	6200	$5⅜	5⅛	5⅛	— ¼
CC Man A	700	$23	23	23	
Cdn Equty	200	$13½	13½	13½	
C Tx Gas	5100	365	360	360	
CGE pr	175	$25	25	25	
C Homestd	8615	775	750	750	—25
C Hydr	2100	$8⅜	8⅛	8¼	— ¼
C Imp Bank	4660	$30⅞	30½	30¾	+ ¼
C Ind Gas	7349	$8¾	8½	8½	— ⅛
CIL	7187	$15½	14⅞	15⅛	+ ⅞
CIL pr	z2	$49¼	49¼	49¼	
C Int Pow	100	$12⅞	12⅞	12⅞	+ ⅜
C Lencour	1000	18	18	18	— 2
CLI Pete	3772	20	20	20	
C Manoir	500	335	335	335	
C Marconi	6000	350	340	345	— 5
C Ocdental	1930	$11½	11¼	11½	+ ⅛
CP Inve pr	3975	$29½	29¼	29½	
CP Inve w	5732	245	235	240	
CP Ltd	31652	$18	17⅝	17⅞	
CPL A p	800	$10¾	10¾	10¾	+ ¼
C Reserve	900	550	535	545	—25
Cdn Salt	200	$15¼	15¼	15¼	+ ¼
Cdn Sup O	9600	$56	55⅝	56	+ ⅜
Cdn Tire	47	$54¼	54¼	54¼	— ¾
Cdn Tire A	646	$55	54½	55	
C Uilties	600	$11¾	11½	11½	— ⅛
C Util $1.25	z25	$24	24	24	
C Util w	300	360	355	360	+10
CWN 5½ p	z15	$14¼	14¼	14¼	
Candel Oil	z25	990	990	990	
Canron	450	$20¾	20⅝	20¾	+ ½
Capit Div	3500	40	40	40	
Cara	300	$8	8	8	
Cassiar	2645	$11	10¾	10¾	—
Cassidy L	z50	$5½	5½	5½	
cc yachts	200	450	450	450	—15
CDP Com	z50	170	170	170	
Celanese	6665	445	440	445	
Celanes 1 p	z100	$11½	10¾	10¾	
Celan 175 p	175	$19⅜	19⅜	19⅜	
Cent Pat	1900	110	108	108	— 7
CFCN	1400	$8⅛	8⅛	8⅛	
Chmly	20200	345	320	340	+10
Chesvl	177000	26½	22	26½	+ 3
Chib-K	15000	26	25	25	— 1
Chib M	600	38	38	38	— 4
Chieftan D	1850	$12½	12	12¼	— ⅜
Chimo	200	118	118	118	— 2
Chrysler	2500	$26¾	26⅛	26⅛	— ½
Clarcan	200	475	475	475	— 5
Coch Will	2000	108	104	107	+ 6
Cckfield	1000	$5⅜	5¼	5¼	— ¼
Coin Lake	500	17	17	17	+ 1
Coldstm	3563	420	380	380	—10
Coles Book	5700	$8½	8⅜	8⅜	— ⅛
Comb Met	2500	18	17	18	
Cominco	9315	$33¼	32⅝	32⅝	— ⅞
Comrc Cp	400	370	370	370	—10
C Holiday I	910	$9¾	9½	9¾	+ ¾
Comtech	1600	390	375	390	+10
Conduits	650	$5½	5¼	5½	— ⅜
Coniagas	1600	78	75	78	+ 2
Conn Chm	1300	$7	7	7	+ ⅛
Conn Bath	2025	$24⅝	24	24	— ⅝
Con Bath p	325	$19½	19¼	10½	
Con Bath w	3100	65	60	60	— 4
C Bath 68 w	1400	$12½	12	12	— ½
Con Bldg	1700	285	280	280	— 5
Con Fardy	1000	57	57	57	— 1
C Durm	10900	65	63	65	+ 2
C Marben	500	98	98	98	
C Morisn	925	199	195	195	
Con Negus	4500	3	3	3	
C Rambler	1450	415	410	415	—10
Con Aexlie	900	465	450	450	—10
Con Dis	12610	$26¾	26½	26½	— ⅛
Cons Gas	3945	$16¼	15⅞	16	— ⅛
Con Gas B	z32	$75⅜	75	75½	
Con Glass	662	$9¾	9¾	9¾	
Conwest	1010	565	550	565	—15
Cop Fields	500	166	165	166	
Corby vt	225	$22⅝	22⅝	22⅝	
Corby B	200	$22	22	22	+ ¼
Cornat I	14425	390	380	380	— 5
Coronatn	200	195	185	195	+15
Corontn p	300	325	325	325	—25
Coseka R	3650	310	295	295	+ 5
Costin R w	100	295	295	295	+45
Craigmt	5925	810	790	805	+15
Crain R L	175	$10⅛	10⅛	10⅛	— ⅜
Crestbrk	4800	$10⅛	9½	10	+ ⅜
Cstland	3133	12	12	12	— 1
Crwn Life	50	$70½	70½	70½	—1½
Crush Intl	780	$13	12¾	12⅞	+ ⅛
Dalmy A	300	$8½	8½	8½	
D Aragon	1000	17½	17½	17½	+ ½
Dawson D	3400	$7½	7⅜	7½	+ ⅛
Decca R	7200	765	745	760	—10
Deer Horn	6500	4	4	4	— 1
D Eldona	2100	50	49	49	— 1
Delhi Pac	500	9	9	9	+ ½
Denison	1050	$39¾	39⅜	39¾	+ ½
Dicknsn	1100	375	360	375	— 5
Discovry	700	134	130	134	— 1
Distl Seag	1950	$41¼	41	41	— ½
Doman I	225	$10	10	10	
Dome	685	$93½	92	92½	—1¼
Dome Pete	6920	$36	35½	35⅞	— ⅛
D Citrus	300	$9	9	9	
D Explor	2500	57	55	57	+ 1
D Fdry	12080	$28⅜	27¾	27¾	
Dofasco p	z10	$70½	70½	70½	
Dom Glass	2900	$13¼	13	13	— ½
D Glass pr	100	$13½	13½	13½	— ½
Dom Store	1045	$14½	14⅜	14½	
D Textie	5225	$8⅜	8¼	8⅜	
Domtar	4729	$22⅞	22⅝	22¾	
DRG Ltd A	180	$9½	9½	9½	— ⅛
Dr Mc C A	300	$13⅜	13⅛	13⅛	— ⅛
Dunde Pal	z666	50	48	50	
Du Pont	900	$29½	29⅜	29⅜	+ ¼
Dylex Ltd	220	$8½	8½	8½	
Dylex L A	550	$8¼	8¼	8¼	
Dynsty	39222	$11⅜	11	11⅛	+ ⅛
East Mal	1900	445	445	445	+20
East Sull	2125	289	285	289	+ 4
Eddy Mtch	65	$25	25	25	
E-L Fin	2000	$9	9	9	
E-L Fin w	600	305	305	305	
Electro ltd	800	$14⅞	14¾	14¾	— ¼
Elks Stors	223	$17⅝	17⅝	17⅝	+ ⅛
Emco	16215	$5¾	5½	5¾	+ ¼
Erie D A	700	200	200	200	
Exquisite	z52	305	305	305	
Fairview	255	$18	18	18	
Falcon C	8211	$15⅛	14¾	15	+ ⅛
Falcon	1288	$79½	79¼	79⅜	— ⅛
Fanny	z25	$5	5	5	
Fed Ind Ltd	950	$6¾	6½	6½	— ¼
Fields E	z50	$16½	16½	16½	
Finning T	1500	$12	11⅞	11⅞	— ⅛
F Mar	57800	76	70	76	+ 6
Foodex S	1050	$7¼	7⅛	7¼	+ ¼
F Seasons	100	$7¾	7¾	7¾	
F Sea A pr	400	$11	11	11	
F Season w	500	410	400	400	+15
Francana	2300	975	950	950	—50
Frnca r	20820	4	2	3	— 2
Fraser	150	$21	21	21	
Frobex	z15	24	24	24	
GH Steel	700	$7	6¾	6¾	— ½
Gaz 5½ p	75	$66	66	66	
Gen Distrb	5000	$14	14	14	
GMC	110	$68	68	68	—1¾
Genstar L	8250	$16¼	16	16	— ⅛
Gnstar L w	1600	420	420	420	
Gnt Mascot	2100	340	335	335	—10
Giant Yk	262	930	900	930	—20
Gibraltar	6220	$14½	14	14½	+ ⅛
Glendale	450	$9	9	9	— ⅛
Gold Crest	800	$6½	6½	6½	+ ¼
Goldund M	3000	205	202	202	— 3
Goldrim	6000	7	6½	6½	— ½
G Mckay A	100	$6⅛	6⅛	6⅛	+ ¼
Gozin	10300	$9	8½	9	+ ¼
Graft G	925	$28	26½	27¾	— ¾
Granby	220	$23½	23	23½	— ⅜
Granduc	1200	385	380	380	—10
Gt Collsds	100	805	805	805	—10
GL Nickl	1025	325	295	325	+35
GL Paper	1350	$23	22¾	22⅞	— ⅜
GL Power	450	$29⅜	29⅜	29⅜	
GN Capital	124	$7⅜	7⅜	7⅜	— ⅛
Gr Plains	z14	$30⅝	30⅝	30⅝	
Gt W Life	25	$64	64	64	+ ½
Gt West S	200	$5	5	5	
Greb I B	1200	$13½	13	13⅜	+ ⅛
Green A L	200	365	365	365	+ 5
Greyhnd C	700	95	90	95	
Greyhnd	2253	$18⅝	18¼	18⅝	+ ⅜
Guar Trst	200	$12	12	12	— ½
Gard Cap	z10	$5⅞	5⅞	5⅞	
Gulf Can	4843	$36¼	35⅝	35⅞	— ⅛
Halifax D	5500	210	200	205	—10
Hambro C	200	$6	6	6	+ ¼
Ham Tr	500	$12⅜	12¼	12⅜	— ⅛
Ham Tr V	225	$12	12	12	— ½
Hardee	500	110	105	105	— 5
Hard Carp	200	$7⅛	7	7⅛	+ ⅛
Hard Crp A	2400	$6¾	6½	6½	— ⅛
Harlequin	250	$14¾	14¾	14¾	
Harris J S	400	365	345	365	—15
Harveys F	100	140	140	140	— 5
HWood A	200	205	205	205	
Hawker S	994	460	455	455	— 5
Hawker pr	z20	$66¼	66¼	66¼	
Hays Dna	1016	$11⅜	11	11	— ½
Highmont	1000	200	200	200	+15
Hollinger	300	$46¾	46½	46¾	— ¼
Home A	1477	$47⅜	46¾	46¾	— ¼
Home B	445	$44	44	44	— ¼
Horne Pit	150	$5	5	5	
Houston O	3600	340	335	340	+ 5
Hoden DH	1600	$5¾	5½	5¾	+ ¼
Hud B	10167	$27¾	27⅜	27½	— ⅜
H Bay Co	7875	$18	17¾	18	+ ¼
HB Oil Gas	6300	$47	46¾	46¾	— ¼
Huron Eri	1150	$29⅛	29	29⅛	+ ⅛
Husky Oil	4255	$24½	24⅛	24⅜	— ⅛
Husky B pr	200	$41¼	41	41	— ½
Husky D w	2800	875	870	875	—10
Husky E w	1200	$10¼	10	10⅛	— ⅛
Hydra Ex	z80	27	27	27	
IAC	3000	$18¼	18	18	
IAC w	2520	570	555	555	—10
Imaco	545	$30	29¾	29¾	— ¼
Imasco A p	500	400	400	400	+10
Imp O	17578	$41	39⅛	39⅛	—1⅜
Indal Can	100	$14	14	14	+ ¾
Indusmin	200	$11	11	11	
Inland Gas	400	$11	11	11	+ ¼
Inland G p	200	$13	13	13	
Inter-City	1900	$5	490	5	
Inter C A w	5744	275	260	275	
Inter C B w	400	290	290	290	— 5
Intrmetco	100	440	440	440	
Int Bibis T	3000	11	11	11	
IBM	221	$320	318⅛	318⅛	+ ⅛
Int Mogul	7570	$15¾	15¼	15½	+ ¼
I Mogul A	1100	$22¼	21¾	21¾	— ⅜
Inco	18490	$32⅜	32⅛	32⅛	+ ⅛
Int Obaska	1200	35	35	35	+ 3
ITT	2900	$35⅜	35⅜	35⅜	+2½
Interpool	950	$15⅛	15	15	— ⅛
Intpr Pipe	5650	$24¼	24	24⅛	— ⅛
Int Pipe w	435	925	925	925	
Ipsco	1673	$13⅞	13¾	13⅞	+ ¼
Inter Tech	1500	40	39	39	— 1
Inv Group	z30	$10	10	10	
Inv Grp A	1030	$10	9⅞	9⅞	+ ⅛
Inv Grp 5 p	250	$20	19⅞	20	
Irwin T A	1000	$6⅛	6⅛	6⅛	
Iso	2500	225	220	220	— 5
ITL Ind	300	280	280	280	
IU Intl	3595	$26⅛	25⅝	25⅝	— ⅛
IU Intl A	100	$61	61	61	+ 1
Ivaco Ind	1100	$10½	10⅜	10½	+ ⅛
IWC Com	1700	290	280	280	— 5
Janoc	11375	$7¼	7⅛	7¼	— ⅛
Jannock A	z23	$13⅞	13⅞	13⅞	
Jannock B	250	$12½	12½	12½	
Jelex	29000	17½	16½	16½	
Joliet	1500	23	23	23	
Jonsm	20000	11½	10½	11½	+ ½
Jorex	26150	114	100	109	— 4
Kaiser Re	7475	365	350	355	—10
Kam Kotia	3100	46	43	43	—1½
Kaps Tran	8360	$6½	6¼	6⅜	— ⅛
Keen Ind	700	$12¼	11⅞	11⅞	— ½
Keeprite B	200	$12¼	12¼	12¼	— ¼
Kelly D A	550	$5⅝	5½	5½	— ⅜
Kelsey H	710	$11½	11½	11½	
Kenting	150	$7	7	7	
Kerr Add	3870	$13	12¾	12⅞	— ¼
K Anacon	2000	39	38½	39	+ 2
Kilembe	1200	200	200	200	+ 5
Kirk Min	7500	5	4½	5	+ ½
Koffler	400	$6⅜	6⅜	6⅜	+ ⅛
Koffler A p	z125	$9⅜	9	9⅜	
Koffler w	6925	215	210	210	
Labatt	359	$27½	27⅜	27½	
Labatt pr	820	$27½	27⅜	27½	— ⅛
Lab Min	2100	$44⅛	44	44	
Lacanex	1000	51	51	51	+ 1
Laidlaw M	105	$12	12	12	+ ⅛
Lakehead	1000	11	11	11	+ 1
LOnt Cem	172	350	350	350	—10
L Shore	900	296	296	296	— 9
Lasitr Km	2000	115	115	115	— 5
Laura Sec	355	$8	8	8	+ ⅛
Lau Fin	100	$11½	11½	11½	
Leigh Inst	640	$7½	7½	7½	+ ⅛
Leons Frn	100	$14½	14½	14½	
Levy A pr	1000	$6¾	6¾	6¾	— ⅛
Life Inv	3000	360	360	360	
Life Inv A	700	25	25	25	+ 2
LL Lac	410	226	226	226	+ 1
Livingsto	100	$8½	8½	8½	— ¼
Living w	600	550	525	525	
Lob Co A	900	$6⅝	6⅝	6⅝	
Lob Co B	2050	$6⅝	6⅝	6⅝	
Lob Co pr	25	$29½	29½	29½	
Lob G A pr	300	$18¾	18¼	18¾	+ ¾
Lob Inc	1000	$5½	5½	5½	
Lochiel	1100	266	263	263	— 6
Lost River	2000	505	495	495	—10
Lytton M	3200	205	190	205	+ 5
Mclan H A	1000	$13½	13¼	13¼	
MB Ltd	3547	$31	30¾	30⅞	+ ⅛
Madeline	3443	490	480	485	— 5
Madsen	4300	130	129	129	— 1
Magna Int	900	$11	11	11	
Magnason	1000	$9¼	9	9	— ⅜
Magnetcs	5200	100	90	95	— 5
Magnum	140	$22	22	22	
Maislin I	3200	$8½	8½	8½	
Major H D	7691	310	305	305	—10
Man Bar	5012	60	58	58	— 4
M Lf Gard	z15	$31¼	31¼	31¼	
M Lf Mills	700	$19¼	19	19	
Maplex M	z60	320	320	320	
Mrcan	23833	31	30	30	
Mrcan r	4334	2	1	2	
Maritime	340	$19⅝	19½	19⅝	+ ⅜
Markboro	2200	$10½	10½	10½	
Markel F	400	$7¼	7	7	— ⅛
Marotin	1600	32	32	32	
Mas F	14407	$21½	21	21⅜	+ ⅜
Match	10200	11	10½	10½	— ½
Mattgmi	450	$36	35⅞	35⅞	— ⅛
Mc Adam	2500	34	33	33	— 1
Mc Intyre	225	$55	55	55	— 1
McLaghin	528	$18½	18½	18½	+ ⅛
MDS Helth	700	395	395	395	
Melchers	100	$8	8	8	— ¼
Melton R E	100	325	325	325	+ 5
Melton A w	600	200	200	200	
Mentor	4000	118	115	117	+ 1
MEPC	1700	$9¼	9⅛	0	
MEPC w	300	340	325	325	—15
Mercantil	5594	$25	24¾	25	+ ¼
Merland E	3200	240	239	239	
Met Stores	200	$17⅝	17⅝	17⅝	+ ⅛
MICC	z16	$27	27	27	
Microsyst	837	$10	10	10	
Micrsys w	500	550	540	550	+25
Midcon	500	70	70	70	+ 2
Minda	26200	$15	520	545	+20
MLW Wor	200	$16½	16½	16½	+ ⅛
Moffat	200	$9	9	9	
Molson A	3737	$25⅛	25¼	25¼	— ¼
Molson B	1700	$25	25	25	+ ¼
Mon Inv	700	$8¼	8¼	8¼	+ ¼
Monarc W	1500	350	345	345	
Moneta	10500	46	42	42	— 7
Montrey A	3500	60	58	60	+ 3
Mtl Trust	100	$19¼	19¼	19¼	— ¾
Moore	1795	$52½	51⅞	51⅞	— ½
Mt Wright	4000	20	20	20	
MTS Inter	1000	60	60	60	— 3
Multi-Mi	8000	34	31	34	+ 2
Murphy	200	$9¼	9¼	9¼	
Murritt P	1400	230	220	230	+ 5
Mymar M	z111	38	38	38	
Nabrs Dlg	z50	$12¾	12¾	12¾	
NaChrs I	2600	$7¾	7½	7⅝	— ⅛
Nat Drug	400	$6½	6½	6½	+ ⅜
Nat Drug p	z50	$9	9	9	
Nat Groc p	100	$22¾	22¾	22¾	— ¼
Nat Sea A	125	$14¾	14¾	14¾	+ ¼
Nat Trust	100	$43	43	43	+ ¼
NBU Mine	5800	285	280	280	— 5
Neonex	6350	335	315	325	
New Ath	6000	15	15	15	
NB Tel	318	$14¼	14	14⅛	+ ⅛
N Goldyue	500	16	16	16	
Nnor	51749	14	10	11	— 3
N Que Ragl	100	550	550	550	+20
Nfld LP	200	$12⅛	12	12⅛	+ ⅛
Nick Rim	z100	7	7	7	
Noble M	5300	125	115	119	— 7
Nor Acme	2000	13	13	13	
Noranda	7602	$56¼	55⅝	55¾	— ⅜
Norbaska	z200	14½	14½	14½	
Nordair L	850	440	425	440	+ 5
NC Oils	700	750	750	750	
Nor Ctl G	2379	$10	9⅞	9⅞	— ⅛
Nor Ct 150 p	850	$21⅞	21⅝	21⅝	— ¼
Nor Ctl w	1100	300	300	300	
Nor Tar pr	155	$22¾	22¾	22¾	+ ¾
N Gate	11989	645	640	640	
Nthld	15500	26	24	24	— 1
N Rock	1100	24	24	24	+2½
NW Util p	z10	$53½	53½	53½	
Nowsco W	200	$9	9	9	— ¼
NRD Min	9500	47	45	45	— 3
NSI Mark	100	190	190	190	+ 5
Numac	3328	$17¾	17⅜	17½	
Oakwod	11250	230	226	230	
Obrien	6050	95	90	90	— 6
Ocienti Pt	2730	$9¾	9½	9½	— ⅛
Ocelot Inl	2200	540	525	530	
Oil Patch	1100	350	340	340	—10
Ontario Tr	100	$7⅞	7⅞	7⅞	— ⅛
Orchan	1850	540	535	535	
OSF Ind	130	$8¾	8¾	8¾	
Oshawa A	1700	$8⅞	8¾	8⅞	+ ⅛
Oshawa w	550	55	55	55	+ 5
Pac Coper	200	150	150	150	— 8
Pac Pete	5045	$32¼	31⅜	31⅞	+ ¼
Pac West A	830	$10	9¾	10	
Pac WA A p	25	$40	40	40	
Page Pet	6000	280	265	265	—10
Pamour	700	600	500	600	
Pan Centr	183	275	275	275	+ 5
Pan Ocean	7334	$14⅞	14½	14½	— ¼
PanCdn P	1125	$14¾	14⅝	14⅝	+ ¼
Patino N V	1306	$22	21½	21½	— ½
Pe Ben O	5300	$8¼	8⅛	8¼	
Peerless	400	$8½	8½	8½	— ¼
Pembin B	600	450	450	450	+20
Pennant	3068	330	315	325	+10
Penningtn	500	$12⅛	12	12⅛	+ ⅜
PDept S	42180	$13½	12⅝	13½	+ ½
P Jewl A	6600	$8⅝	8⅝	8⅝	— ⅛
Petrofina	z100				
Petrol	500	130	130	130	
Peyto Oils	6633	575	550	575	+10
Phillips P	100	$54¾	54¾	54¾	+ ¼
Pick C	10510	50	45	47	— 3
Pine Point	2725	$36½	36	36½	+ ½
Pitt Eng C	1000	$12	12	12	+ ⅛
Place G	2300	72	72	72	— 1
Plcer	10060	$30⅛	29⅝	29¾	— ⅛
Pow Corp	1175	$11⅞	11⅝	11¾	— ⅛
Pow Crp pr	40	$31½	31½	31½	+ ½
Pow C 5 pr	200	$12⅝	12⅝	12⅝	+ ⅛
Prado Exp	1100	145	140	145	— 5
Prem Iron	200	170	170	170	—25
Preston	2450	$14½	14	14	— ⅝
Price Com	1642	$15⅝	15⅛	15⅜	— ⅛
Prov B Can	z50	$15¼	15¼	15¼	
Pure Silv	400	182	180	180	—10
Q Mattgmi	z200	43	43	43	
Q Sturg	10558	355	320	350	+30
Quenswer	100	430	430	430	—10
Quinte A	900	75	75	75	—15
Radiore	1500	37	36	36	— 5
Ranger	125	$31½	31⅛	31½	— ⅛
Rank Org	6600	$11½	11½	11½	+ ¾
Rapid Dta	3130	$8¼	7¾	8¼	+ ⅜
Rayrock	800	138	138	138	
Readers D	225	$20	20	20	— 1
Realty C A	100	$5¼	5¼	5¼	— ⅛
Redpath I	50	$26¼	25¾	26¼	+1⅛
Redstone	1000	22	22	22	
Reeves	5450	45	40	45	+ 5
Reitman	220	$11⅝	11⅝	11⅝	
Reitman A	400	$9	8⅞	9	
Rembrant	300	$9	8¾	8¾	— ¼
Revelstk	2718	$10¼	10	10¼	+ ⅛
Rileys D	200	150	150	150	— 5
Rio Algom	949	$30⅜	30	30¼	
Ripley Int	200	$6⅛	5⅛	5⅜	+ ⅛
R Little	1300	400	400	400	
R Little A	100	340	340	340	+40
Roman	8075	950	930	940	— 5
Ronald Fd	914	$22¾	22¾	22¾	— ¼
Ronyx Cor	600	140	135	135	+ 5
Rothman	200	$12¼	12¼	12¼	— ¼
Rothm 2p	100	$17⅛	17	17	— ⅛
Rothmn w	200	285	265	265	—25
Royal Bnk	1595	$35	34⅞	35	— ⅛
Royal Trst	1325	$24	24	24	— ½
Russel A	45000	$12⅛	12	12⅛	
Russl H p	500	$47½	47½	47½	+ 1
Ryanr	90000	12	10	11½	+2½
Sandwell	100	425	425	425	—25
Schneid b p	7435	$13⅜	13¼	13¼	+ ⅛
Scot Y	152100	320	310	315	
Scot Lasal	100	280	280	280	—20
Scotts	400	$8	7¾	8	
Scurry Rn	2620	$18	17⅝	18	+ ⅛
Seaway pr	600	$5½	5½	5½	
Seco Cem	200	$10	9¾	9¾	— ¼
Selkirk A	200	$15½	15½	15½	
Shaw Pipe	100	$9	9	9	
Shell C	42100	$20½	20	20⅛	— ⅜
Sheperd P	100	375	375	375	
Sherritt	7861	$17⅞	17⅜	17½	— ⅜
Shore To S	1000	385	385	385	+10
Siebens	500	$14	13⅞	13⅞	— ⅛
Sigma	600	$20	19	20	+ ½
Silvmq	1031	16	16	16	+ 1
Silverwd A	200	$13⅝	13⅝	13⅝	— ⅛
Simco Eri	400	340	340	340	
Simps	10025	$9¼	9	9	— ¼
Simpson S	826	$11⅛	11	11⅛	
Sklar M	8100	$7⅛	7	7⅛	
Skye Res	2500	400	400	400	+20
Skyline H	z20	$5¼	5¼	5¼	
Slater Stl	500	$11	10⅞	11	
Slat W Can	1350	$10⅜	10⅜	10⅜	— ⅜
Sobey Stor	150	$6	6	6	+ ¾
Sonor I A p	400	$5	5	5	
Southam	205	$32½	32½	32½	
Spar Aero	900	330	320	330	+10
Spooner	2650	45	44	45	— 2
St Brodcst	1000	$11	11	11	
St Paving	7800	$9	8¾	8⅞	— ⅛
Stelco	4819	$32¾	32⅝	32¾	+ ¼
Steep R	3575	160	155	160	— 1
Steinbg A	100	$25⅜	25⅜	25⅜	+ ½
Ster Trust	2300	$10⅞	10⅞	10⅞	+ ⅛
Strathrn A	100	235	235	235	+ 5
Sud Cont	6000	38	38	38	— 3
Sullivan	1300	295	285	285	—10
Sun Ex	29000	23	21	21	— 1
Sundale O	9600	825	810	820	
Superior A	300	300	300	300	
Surpass C	200	110	110	110	— 5
Systems D	1430	$17¼	16¾	17	+ ¼
Tara	4710	$15½	15¼	15½	— ⅛
Teck Cor A	220	420	415	415	— 5
Teck Cor B	696	400	395	400	
Tele-Cap	200	$9	9	9	
Texaco	975	$66¾	66¼	66¼	
Txsglf	41325	$26	25	25¼	— ⅜
Texmont	700	29	29	29	— 1
Texore	10000	17	16	17	+ 1
Tex-Sol	3000	34	34	34	
Thom L	3000	26	26	26	— 2
Thom Nes	125	$13¾	13¾	13¾	+ ¼
Tone Craft	100	$7¼	7¼	7¼	— ⅛
Tormex M	500	170	170	170	+ 8
Toromont	1500	280	275	275	— 5
Tor Dm Bk	2947	$35¼	35⅛	35⅛	— ⅛
Tor Star B	100	$23⅜	23⅜	23⅜	
Total Pet	6100	785	765	765	—15
Total P A p	600	$16½	16½	16½	+ ¼
Traders A	600	$18	18	18	
Trader A p	z70	$21	21	21	
Trader 69 w	500	775	775	775	—25
Trnsair w	1000	110	110	110	
Tr C Glass	1000	$8⅞	8⅞	8⅞	
Tr Can PL	3015	$32	31¾	31⅞	— ⅜
Tr Can A pr	88	$59⅜	59½	59½	—3½
Tr Can C pr	830	$45¾	45⅛	45⅜	— ⅜
Tr Can P w	110	660	660	660	+10
Tr Can Res	8800	157	152	155	+ 8
Trans Mt	1060	$20⅜	20⅛	20¼	— ⅛
Travlway	250	$5¼	5¼	5¼	— ¼
Treco Inc	100	390	390	390	+ 5
Tribag	2300	65	65	65	— 2
Trimac	200	$10½	10½	10½	
Trin C	23500	14	12½	14	+ 2
Trizec Crp	z40	$21	20⅜	21	
Trizec w	500	54	54	54	+ 2
Tru-Wall	900	475	470	470	—15
Tundra	500	20	20	20	— 1
Turbo R	7550	100	100	100	— 5
Ulster Pet	3250	104	102	102	— 3
Unican S	1700	375	370	375	—15
Un Carbid	1285	$16¼	16¼	16¼	
Un Gas	4900	$10½	10¼	10⅜	
UGas A pr	50	$42	42	42	
U Mining	5000	37	37	37	— 2
Union Oil	460	$17	17	17	
U Asbesto	800	260	260	260	+10
U Can	45195	$10⅜	10¼	10¼	— ⅜
U Corp B	500	$15⅝	15⅝	15⅝	— ⅜
U Corp pr	100	$19½	19½	19½	— ½
Un Fn Mgt	1100	315	300	300	
U Keno	1000	550	550	550	—20
U Sisco	18303	535	475	520	+40
Un Tire	900	245	230	230	—15
Un Trust	370	$8½	8½	8½	
Univr Gas	700	380	375	375	—15
U Sections	200	$6	6	6	
Upp Can	2400	296	293	293	— 2
Van Der	300	$9⅞	9¾	9⅞	+ ¼
Van Ness	4100	81	80	80	
Vencap	250	355	355	355	— 5
Venpower	500	110	110	110	+ 5
Versatile	100	$6⅜	6⅜	6⅜	
Versati A	2950	$6⅞	6⅜	6⅞	+ ⅜
Vespar	2500	13	13	13	+ 1
Vic G Tr	25	$29¾	29¾	29¾	+ ¼
Vilicentre	800	$6	6	6	
Voyager P	2000	635	625	625	—15
Vulcan Ind	200	$6½	6½	6½	
Wajax	200	$11¼	11¼	11¼	— ⅛
Walk GW A	4030	$56½	56¼	56½	+ ½
Wesco Dev	200	175	175	175	— 5
Weldwod	975	$16¼	16¼	16¼	
Wstburne	1100	$13½	13¼	13⅜	+ ¼
Wburn wt	200	825	825	825	—25
Wcoast Pf	1900	$7	6¾	7	+ ⅛
W Pet A p	100	$22½	22½	22½	+ ½
Westc'st	860	$18¾	18½	18½	— ¼
Wcoast w	4350	400	395	395	
Westeel	2090	$16¼	15½	16¼	+ 1
W Brdcast	800	$12¾	12¾	12¾	— ⅛
W Bcas A p	50	$39	39	39	+ 3
W Cdn Seed	z50	$5	5	5	
W Decalta	3650	570	560	565	
West Mine	8000	330	310	330	+10
Westfield	1500	137	132	135	
Westnhse	120	$19½	19½	19½	
Weston	1100	$21½	21¼	21½	
Wstn 4½p	z4	$61	61	61	
Whithorse	4780	390	385	390	+ 5
White Pas	336	$11½	11½	11½	
Whonok A	1800	$9	8¾	9	+ ½
Wilco	600	17	17	17	— 1
Wiley O	11101	$9¼	8	8⅜	— ⅞
Willroy	2000	115	113	113	+ 1
Winco S	400	$6¼	6¼	6¼	
Windfall	7000	17	16½	17	
Wood Alex	400	425	425	425	—20
Woodr	16900	45	42	42	— 2
Woodwd A	1870	$22½	22½	22½	— ⅛
Yk Bear	1260	390	390	390	
Zellers	100	$17	17	17	
Zellers pr	125	$37	37	37	+ 3
Zenith	800	260	260	260	+20
Zenmac	6600	12	11½	11½	— ½
Trust Units					
BM-Rt un	3325	$14½	14⅜	14½	
BM-RT wt	5680	410	400	405	
Heitman u	1453	$10¼	10⅛	10¼	
TD Rlt un	2375	$33¼	33	33	— ¼

* * *

Primary Distribution

The shares of the following companies may be considered as being in primary distribution through the facilities of the Exchange pursuant to a Statement of Material Fact.

e — previously issued shares.

Norlex e	3600	32	31½	31½	—4½

Nixon News Brings Drop

TORONTO (CP) — Base metals recorded a fractional gain but other sectors of the Toronto stock market were moderately lower in fairly active trading Tuesday.

Observers said the market continues to follow the downward trend at New York. Losses there from profit-taking deepened in afternoon trading on the news that a resolution calling for the impeachment of President Nixon had been introduced in the House of Representatives.

Trading in shares of Newnorth Gold Mines and of Ryanor Mining was resumed at the opening after a half Friday. The two companies said they had acquired an option on 22 mining claims near Sudbury, Ont. Raynor was up 2½ cents to 11 cents.

Trading was halted shortly after noon in shares of Shully's Industries Ltd., pending a release of information by the company. The shares last traded at $1.65.

Stelco was up ¼ to $32¾. After the close, the company reported higher first-half results. Dominion Foundries and Steel and Algoma Steel also reported improved earnings for the first six months. Dofasco was unchanged at $27¾ while Algoma was up ⅛ to $18⅝.

CLOSING AVERAGES

154 Industrials	219.32	dn	.68
12 Golds	292.15	dn	4.34
29 Base Metals	107.39	up	.03
19 Western oils	246.66	dn	1.03

Volume 2.74 million.

ACTIVE STOCKS

Volume		Close	Change
152100	Scottish and York	3.15	
42180	Peoples Dept St	13½	+ ½
42100	SHL Cda	20⅛	— ⅜
41736	Alcan Alum	33	+ ⅜
41325	Texasgulf	25¼	— ⅜
31652	Cdn Pacific	17⅞	
21237	Brinco	5½	+ ⅛
20562	Abitibi	12¼	
18491	Intl Nickel	32⅛	+ ⅛
17578	Imperial Oil	39⅛	— 1⅜
	Mines and Oils		
177000	Chesterville	.26½	+.03
90000	Ryanor	11½	+.2½
57800	First Maritime	.76	+.06
51749	Newnorth	1	—.03
45195	Un Canso Oil	10¼	— ⅜
45195	Un Canso Oil	10¼	— ⅜

GROUP AVERAGES

Banks	317.43	— .31
Beverages	433.67	—1.60
Chemicals	113.90	+1.93
Communications	478.90	+1.85
Construction material	159.29	— .74
Food processing	314.90	+3.20
General manufac.	190.43	+1.37
Industrial mines	156.28	— .05
Merchandising	424.55	—1.55
Oil refining	294.88	+7.99
Paper—forest prod.	126.69	— .25
Pipelines	208.31	—1.25
Real estate	192.60	+1.31
Steels	215.68	+1.13
Trust and loan	269.13	—1.20
Utilities	135.33	+ .27
Miscellaneous	147.90	— .52

Up 7; down 10.

BOX SCORE

	Tue.	Mon
Issues traded	748	716
Advances	218	195
Declines	288	269
Unchanged	242	252
New highs	13	20
New lows	14	25

MARKET REPORT

Closing quotations for Tuesday, July 31, 1973

Quotations supplied by The Canadian Press, Richardson Securities, Pitfield Mackay Ross and Co. Ltd., Merrill Lynch, Royal Securities Ltd., A. E. Ames and Co., Annett Mackay Ltd., Pemberton Securities, McLeod Young, Weir and Co. and Dominion Securities Corp. Ltd.

Vancouver

VANCOUVER — Prices were up in light trading on the Vancouver Stock Exchange Tuesday. Volume was 2,698,855 shares.

In the industrials, Canterra was up 5 cents at .35 on 6,500 shares. Mercuria dropped 3 cents at .70 on 6,500 shares.

Green Eagle led mines trading, rising 10 cents to .73 on a volume of 310,000. Silver Standard dropped 6 cents at $1.08 on a turnover of 253,000. Northair went up 9 cents at .95 on 77,200 shares.

In the oils, Seneca Developments went up 2 cents at $2.50 on 68,750 shares. Rand Resources dropped a nickle at $1.10 on 39,498 shares.

MINES

Stock	Sales	High	Low	Close	Net Ch'ge
Ab Mrls	14000	22	22	22	
Achron	5000	39	38	38	—1
Adonis	5500	33	31	33	+2
Afton	100	950	950	950	—15
Alice Lk	3000	15	14	14½	+ ½
Arcdia	6000	17	16	16	—1
Ardo	7500	17	14	17	
Atlas	7500	52	50	50	—4
Atthia	7900	115	95	101	—14
Avino	10500	44	44	44	
Barier R	15500	98	91	91	—4
Bath N	11400	84	80	83	
Bmont	3000	5	5	5	+2
Benson	4000	16	16	16	
Beth Cop	600	$16½	16½	16½	
B Giant	7400	85	80	85	
Bow Rvr	3000	32	30	32	+2
Bmeda	2500	73	70	70	
Brend	3000	18½	18	18	— ½
Bmac	15000	31	30	30½	— ½
Bullion	4100	42	42	42	
BX Dev	1960	130	125	125	—10
Calico	2000	10	10	10	—
Calta	9000	35	33	33	—1
Cbrdg	2200	22	20	20	
Canol	2000	60	60	60	
Crdign	2500	9	9	9	
Car Bell	2000	25	22½	22½	
C Cons	3000	8	8	8	
Casino	58200	75	69	75	+6
Celtic	4500	25	23	25	+2
Chanda	2000	80	80	80	+5
Charta	7000	27	25	26	
Chatwy	10000	7	6½	7	
Chrmx	500	40	40	40	
Citex	58000	21	19	20	
Colt Ltd	5000	42	40	40	
Col Mtls	9000	35	22	33	
Comet	2000	73	73	73	—2
Conoco	1000	19	19	19	
C Cl P A	2000	$14¼	13¾	14¼	
C Ftn Ch	9000	35½	35	35	—3
C Stndrd	5000	15	15	15	
Con Trn	500	29	29	29	+6
C Cinch	500	6	6	6	
Cop Ex	34000	36	34	34	— ½
Cop Gnt	4000	8	7	8	
Copr Lk	22000	62	55	60	+3
C Ridge	2000	20	20	20	
Cord Intl	2000	139	135	136	—3
Cream	3500	35	34	35	+1
Cree Lk	500	43	43	43	
Cumont	1000	40	40	40	
Dalton	14000	38	34	36	
Dankoe	1000	200	190	200	+5
Drkhak	16000	32	31	31	—1
Davnpt	5500	41	38	41	+ ½
Dav Kys	15800	75	59	74	+17
Demsy	2800	25	24	24	—1
Dol Var	8000	28	27	28	+1
Dus Mac	4000	43	41	43	
Dynsty	2700	$11¼	11⅛	11⅛	+ ⅛
Equat	3500	19½	18	19½	+ ½
Falaise	3000	6	5	6	+1
Figstne	1000	9	9	9	
Fosco	1000	54	54	54	—4
Frntier	3000	10	10	10	
Giant Ex	1000	18½	18½	18½	— ½
Gbritar	3350	$14½	14⅛	14½	+ ¼
Glen Cop	12000	14½	13	14½	+4½
G Gate	6000	22	20	22	
Gld Rvr	3500	52	52	52	+1
Grando	9000	25	23½	23½	—1½
Grnduc	300	390	390	390	
Granite	22000	21	20	20	—1
G N Pete	1500	26	26	26	
Grn Eag	310000	73	65	73	+10
Gunn	16600	120	113	120	+5
Hrt Rvr	2000	9½	9½	9½	
Hearne	2000	9½	9	9½	+ ½
Hi Lode	2500	14	14	14	
Hihawk	6000	19½	19	19	
H Chief	1000	10	10	10	
H Merc	500	18	18	18	
Imp Met	6000	17	17	17	+1
Inland	2000	13	13	13	
Iskut	4000	12	11½	11½	—2½
Joy Mng	7500	73	70	70	
Kalco	3000	15	15	15	—1
Kamad	4000	68	68	68	—2
Kelver	3000	10	10	10	
Largo	4500	8½	8	8½	— ½
Larong	6000	20	20	20	—3
Laura	500	21	20	21	+1
Lemac	37350	52	49	50	—3
Lxnton	1000	14	14	14	
Lon Prd	1500	4	4	4	
Lon Cr	4500	41	40	41	
Lori E	6000	23	22	22	
Lornex	3350	$13½	13⅛	13⅛	— ⅜
Mvrck	1000	28	28	28	
Meteor	2500	12	12	12	+1½
Minex	5000	10	8	10	+3
Mt Sick	24500	18	17	17½	—4½
Nadina	3500	45	42	45	
Native	2000	4	4	4	
Jericho	4500	22	20	22	+2
N Privtr	7000	15	14	14½	—1
Newvn	5500	15	14½	14½	
Nkl Hill	1000	6	6	6	
Nthair	77200	05	85	95	+9
N Pac	1000	15	15	15	
NRD	1000	41	45	45	—4
Pcifc Rs	11500	101	100	101	—2
Parmnt	5000	10½	10	10	
Pthfndr	500	33	33	33	
Pne Lke	4000	10	9	9	—1½
Primer	5000	12	12	12	
Pyrmid	14300	17	15	17	+ ½
Rackla	3000	23	23	23	+1
Reako	1000	71	71	71	—4
Ring Hill	2000	30	30	30	
Sabina	1000	119	119	119	+3
S Jcinto	34000	20	18½	19	—1
Sierra	400	180	180	180	—10
Sir City	8500	25	23	25	+2
S Chief	z100	25	25	25	—2
S Spring	1000	47	47	47	—2
S Stndrd	253000	115	107	108	—6
Skast	9500	23	10	22	
Slocan	500	92	92	92	—1
Sonc Ry	z10	14	14	14	—5
S Seas	2000	15	15	15	+1
Spartn	6500	21½	20½	20½	— ½
Spectro	5000	16	15	15	+2
Sproat	18000	30½	27	30½	
Stall Lak	5400	125	120	125	+3
Taseko	5000	18	17	17	
Tay Rvr	1000	22	22	22	
Texal	33500	14	14	14	
Trwest	2250	22	21	21	—1
Trc Res	500	17	17	17	
Tyee	3000	13½	13	13½	+1½
Vally Cu	748	975	975	975	+15
Vestor	8200	90	88	88	—3
W Mines	1300	325	310	315	—5
Wstlnd	3000	6	6	6	
Wharf	17900	145	140	140	
Whit Rv	15500	17½	17	17½	
Ykn Rev	100	11	11	11	
Znith	2000	23	23	23	+3
INDUSTRIALS					
All Cn B	3000	245	240	245	+5
All Can a	400	230	228	228	—2
BBC Un	2200	$12⅞	12⅝	12⅞	+ ⅜
Balco	400	$10½	10½	10½	— ⅜
Bnk BC	400	$24½	24¼	24¼	—1¼
B Montrl	150	$18¾	18¾	18¾	
Bell	200	$41¼	41¼	41	
Canter	6500	35	35	35	+5
Block	400	280	280	280	
C P	150	$18	18	18	
Capt Int	3500	110	106	108	+1
C Brew	100	260	260	260	—15
Comput	1900	45	44	45	+5
Con Ber	600	4475	475	475	
Cor Ind	3300	390	385	385	
Crstbrk	100	$9¾	9¾	9¾	+ ⅜
Dawsn	800	$7½	7½	7½	
Dlta Htl	720	245	245	245	—5
Domtar	300	$22¾	22¾	22¾	
Doman	200	$10	9⅞	9⅞	— ⅛
EDP Ind	2500	35	35	35	
Finning	200	$12	12	12	
Four Sns	2600	175	165	175	+10
G P Ind	400	120	120	120	—5
Grouse	500	180	175	180	+5
Imp Mar	z100	22	22	22	
Imp Oil	1300	$39⅞	30¼	39¼	
Intl Cent	2000	52	50	52	—3
I Hydro	z435	98	97	97	—3
Int Land	z50	$5⅜	5⅜	5⅜	— ¼
Ionarc	1500	132	125	125	—10
Key Ind	2500	32	31	31	
Madill	z25	$11⅞	11⅞	11⅞	
Mercri	6500	74	65	70	—3
Neonex	200	320	320	320	
NWF	z26	180	180	180	—20
Pace	2000	56	56	56	—2
PWA	100	$10	10	10	+ ¼
Portcm	500	60	60	60	
Sartoga	100	420	420	420	
Trmo P	400	95	85	95	+19
Tokar	500	260	260	260	
Whon A	200	$8⅝	8⅝	8⅝	
Wosks	100	$9	9	9	
Warrants and Rights					
Okan wt	100	$5¾	5¾	5¾	
OILS					
Albany	4500	115	110	112	—3
Alld Rox	5100	63	60	62	+2
Chapp	17000	21	20	21	+2
Cmaplx	500	75	75	75	
Coseka	2300	310	300	310	+15
Davoil	2200	16	16	16	
Delta	1000	19	19	19	
Ericrst	12500	10	8	10	+1
F St Jhn	5100	79	70	76	—4
Frehld	3400	140	135	135	
Galvstn	9400	105	105	105	—5
Gt Reef	500	23	23	23	
Mntry A	8950	60	58	60	+2
Mtn Stat	1500	65	60	60	—10
Plains P	6000	25	25	25	
Pondry	z50	98	98	98	+5
Prp Ex	15500	121	116	120	+3
Rand	39498	110	100	110	—5
Rose Ps	1000	37	37	37	—1
Seneca	68750	258	246	250	+2
Silmil	1500	25	25	25	+5
Skat Res	2100	152	150	152	+7
Stampd	7200	129	125	125	—4
Vargas	5000	10	18	18	
Wn Wrn	1000	39	39	39	
Wms Gd	11000	30	29	29½	— ½

* * *

Interims

'Abaca	35	41	Hope B	—	115
Able Ex	4½	10	Hub Min	21	25
Aplmo	16	17	Juniper	20	24
Adar R	16	19	Kandhr	17½	19½
Alakon	2½	4	Kaza Cop	15	25
Alberni	37	60	Keith Cop	10	12
Alvija	6	8	Kiglen	4	10
Amal R	1¼	2½	Klmont	28	33
Amber R	15	20	Kendal M	48	52
Anglo W	4	5	Kismet	18	19
A Res	40	44	Komo Ex	5½	9¾
Arian P	16	18	Laguna	77	80
Aselo In	3	—	Lantern	—	48
Athena	5	7½	Leisure	15	23
Balfour	36	40	Lewes R	2	7
Bt Mine	40	42	L Mex M	51	55
Belmorl	—	21	Lwer Val	4	5
Bev Cal	16	20	Lucky S	6	—
Bneville	20	25	Manox P	44	46
Bonus R	22	26	McLeod	21	24
B Mining	—	26	Mdnth E	—	9
Brent Ex	16	25	Milestn	13	18
Bwster	10½	—	M Dorad	21	22
B Ovrtn	12	15	M Hyld	7	11
Buckey	17	18	Nation L	8	10
Cairn M	15	17	N Denvr	30	40
Cometin	42	—	Nicola	31	36
Can Base	6	9	Nisson M	12	15
Canwex	28	—	Norstar	50	60
Crdwel	12	14	N Tungst	50	53
Carolin	57	59	Nthwd	175	180
Cedar C	85	90	Panthr	—	17
Centex	4	8	Payet R	5	10
Clengr	101	103	Perry R	75	85
Channel	12	15	Petrowt	41	50
Coast Int	24	25	Plaza R	30	35
Colby M	40	43	Pncess	56	61
Cmand R	5	9	Prism R	27	30
Concord	15	30	Q Explrt	15	18
Conjur	7	10	Radiatn	5	5½
C Altair	19	20	Remar R	11	16
C Cleve	8	9	Rchwd	65	75
C Giant	48	50	Rmrck	18	23
Corval	15	20	Rio Plat	70	—
Cynex D	35	36	R Sierra	35	40
Cutlas	43	44	Robin	—	45
Cypres	60	—	R Silver	14	19
Darsi M	8½	10	Shasta	160	170
Decade	55	60	Silmnc	15	17
Dictatr	4½	5	Sonesta	34	38
Donna	7	8	S Mines	4	6
Dchestr	14	16	Spirit E	—	25
Dorita	17	19	Strbird	48	49
Driftwd	58	59	Starlet	22	24
Dynmo	6	7	Stelako	4	8
Envoy R	30	33	Sunrise	10	14
Erin Ex	24	26	Swim Lk	10	16
Ftune Isl	20	30	Tanzila	13	15
G Mines	13	15	Teknol	23	24½
Geogst	—	190	Torndo	20	22
G Dyne	64	70	Trnloan	55	62
G Star	10	—	Triton	100	105
Gramar	12½	20	Twin Riv	21	23
Gd Prix	68	70	Univex	35	36
Gt World	26	—	Vanalta	23	28
Gulf T	25	—	Victor	4	7
Hertz In	29	31	Wicom	185	200
Hghld G	65	70	W Standr	8	19
Hobo CK	10	11	Wpsaw	26	27
Hiberg	6	7	Yukon G	58	—
Honda M	10	21			

Dividends

Monenco Ltd. 10 cents; payable ept. 1; record Aug. 15; xd Aug. 13.

Phillips Petroleum Co. 32½ cents U.S.; payable SSept. 1; record Aug. 6; xd Aug. 2.

Bonds

FEDERAL, PROVINCIAL		
Government of Canada		
Do 8 74	102	102½
Do 5½ 75	96.20	96.30
Do 3¼ 76	89.40	89.50
Do 7 77	99	99½
Do 6½ 79	95	05½
Do 4½ 83	78	78½
Prov of Ont. 7¾ 97	93	94
Ont. Hydro 7¾ 98	93	94
Prov. Que. 8 94	94½	95½
Prov. Nfld. 8½ 94	98¾	99¼
World Bank 7¼ 79	95½	96½
CORPORATIONS		
AGT 8⅛ 92	94½	97½
BCF 0¾ 92	105	109
BMO 7½ 88	94½	98½
Bell 8 80	97	100
Do 8⅛ 94	94¼	96¾
B.C. Tel 6 84	80	84
Do 8 94	94½	97¼
Do 7⅞ 95	90½	93½
Do 9⅝ 92	105½	109½
CGT 8⅝ 93	98½	101½
CPH 8⅝ 92	97½	101½
Falcon 7¾ 91	89½	93½
GST 8 88	92	96
HYO 8½ 91	96½	99½
IPL 8⅛ 93	94¾	97¼
LF 8½ 93	93	96
N.B. Tel 9¼ 90	102	106
RY 7½ 87	95½	98
RTM 8¾ 83	89½	101
TrGr 8¾ 93	97½	100½
WTC 8½ 93	95¼	97¾
WDAA 8¾ 93	99½	102
CONVERTIBLES		
Ackl 7½ 88	99	103
AGT 7½ 90	131	
CGT 5½ 89	82	85
GST 6½ 92	113	117
HBC 6 93	102¾	104¾
SCR 7¼ 88	86	90
WTC 7½ 91	99½	102½

Mutual Funds

	Bid	Ask
Acrofund	133	146
AGF Japan	1379	1515
All Cdn Cm	718	779
All Cdn Dv	768	835
All Cdn Vn	377	410
All Cdn 4000	500	544
All Cdn En	414	450
Amer Gr	552	607
Andreae Eq	541	591
Canagex	1129	1220
Cdn Gas En	1545	1697
Cdn Invest	514	564
Cdn Sec Gr	537	590
Cdn SA Gd	918	1003
Cdn Trusteed	510	551
Cap Gr	1171	1199
Col Mut	591	649
Com Intl	1512	1662
Com Int Lv	398	437
Com Intl	1512	1662
Com Int Lv	398	437
Com Vent	758	833
Corp Inv	628	690
Corp Inv Stk	512	563
Dreyfus Inc	1087	1191
Dreyfus Intl	1122	1230
Eaton Vik	617	671
Educ Eq	796	838
Entarea Inv	640	703
Ex Fund Cda	638	699
Ex Intl Inv	183	
Ex Int Iv	183	—
Fraser Gr	396	435
GIS Comp	1015	1116
GIS Income	349	384
Gr Pac	475	519
Gr Equity	775	852
Guard Int	95	105
Harvard Gr	727	727
Ind Gr	1099	1208
Int Eng	275	302
Int Gr	592	651
Int Inc	418	459
Inv Gr	1266	1384
Inv Intl	666	728
Inv Jap	917	1003
Inv Mat	597	653
Maritime Eq	314	343
Mut Accu	611	672
Mutual Bd	1042	1146
Mutual Gr	368	405
Mutual In	524	—
Natrusco	1675	1635
Nat Res	829	911
NW Equity	585	643
NW Cdn	569	625
NW Gr	504	554
Pac Comp	749	749
Pac Div	561	561
Pac Res	347	347
Pac Ret	526	526
Pac US	393	393
Pension Mut	877	877
Ph Ha North	1295	1321
Prin Gr	451	495
Princ Vent	238	268
Prov Mut	776	848
Prov Stk	623	681
Prud Gr	691	756
Regent Gr	950	1044
Regent Vt	446	490
Royfund	677	705
Templeton Gr	868	949
Timed Inv	821	—
Un Accum	528	580
Un Ac Ret	538	591
Un Amer	177	195
Un Hor	236	259
Un Vent	338	371
Un Ven Rt	492	541
Un Sav Eq	794	873
Univest	605	665
Vanguard	671	735
West Gr	642	705
Xanadu Fd	384	384

New York

NEW YORK (AP) — The stock market dropped sharply Tuesday, extending Monday's mild decline, as profit takers cashed in on recent gains.

The drop came on the heels of a two-week rally in which the Dow rose some 50 points.

Analysts said worries over the recent boost in the prime lending rate by major banks may have added a negative touch, as well as concern over Watergate developments and congressional displeasure over the secret Cambodian bombing in 1969 and 1970.

The New York Stock Exchange index fell .53 to 57.63.

Among Canadian issues on the New York exchange, Hiram Walker advanced ⅝ to $56½, Massey Ferguson ¼ to $21⅝ and Canadian Pacific ¼ to $18.

Seagrams was unchanged at $41¾, while McIntyre dropped ½ to $54½, Dome Mines ¾ to $92¾ and Inco ⅛ to $32.

CLOSING AVERAGES

30 Industrials	926.40	dn	7.37
20 Transportation	165.20	dn	.96
15 Utilities	99.31	dn	.99
65 Composite	279.75	dn	2.19

Volume 13.53 Million.

ACTIVE STOCKS

Volume		Close	Change
284900	Int Tel Tel	35	+ ⅜
187800	Warner Comm	12½	— 1⅞
127600	Talley Ind	5¼	— ⅞
126900	Am Tel Tel	50¼	— ½
121800	Gen Elec	62¾	— 1½
118200	Curtiss Wrt	24⅛	+ ½
113800	Southn Co	18	— ⅛
113400	Fed Nat Mtg	18¼	
103300	Goodyear	23	— ½
95200	Delta Air	51⅜	— 2½
84800	Gerber Prod	18	— ⅞
82500	Am Tel Tel Wt	5½	— ¼
80300	Monsanto	58¾	+ ⅜

QUOTATIONS

Alleghany	10⅜	Kresges	37¼
All Chem	36⅝	Kiddo Inc	20⅛
All Chal	9¾	Ling Te V	9⅜
Alcoa	66	Lockheed	6⅝
Am Air	11¼	Lucky Sts	12⅛
Am Can	30¾	Litton	8¾
AMF Inc.	26½	McDll-Dgls	21¾
Am Mot	7¾	Magnavox	10
Am R	20⅝	Merck	93
Am Tel Tel	50¼	Min M M	85½
Ampex	4⅞	Monsanto	58¾
Anaconda	22⅝	Montg Wd	21⅞
Atl Rich	86½	Motorola	153¼
Avco	11	Nat Airl	16½
Avon Pro	115¾	Nat Csh Rg	38
Bell How	30⅛	Natomas	43⅝
Beth St'l	27⅝	Newmont	29⅝
Boeing	19⅜	N. Am Car	100
Boise Casc	12½	Occi Pt	9½
Bristol My	66¾	Owens Ill	33¼
Brigtn-N'thn	31⅞	Pac Gs El	26¾
Burroughs	231⅝	Pan Am	7
Chase Man	48	Penn Cen	2¼
Celanese	33¾	Pepsi Co	85½
Ches-Ohio	44	Phil Mor	21⅞
Chrysler	26	Phil Pt	55¼
Coca-Co	144	Polaroid	129⅛
Col B'cast	34⅝	Proc Gam	113⅛
Comsat	51⅞	Radio Crp	25⅝
Cons Oil-Gs	3½	Revlon	66¼
Cont Oil	30⅛	Rep Steel	23⅜
Copt Da	37¼	Reyn Ind	50½
Crwn Crk	23⅛	Rey Ind pf	54⅛
Crwn Zell	29¾	Scott Pp	13¼
Delta Air	51⅜	SMC Corp	13½
Dow Chem	54⅞	Sears Roe	101⅞
Du Pont	170	Shell Oil	55¾
E. Kodak	139	Singer	55⅞
El Paso	14½	Sperry	46
Fairchild	51½	Stan Cal	72⅜
Fed. Na M	18¼	Exxon	95¾
Firestone	21½	Sun Oil	47
Ford	56¼	Talley, Ind	5¼
Gen Dyn	22	Telex	3⅞
Gen El	62¾	Texaco	32¾
Gen Foods	26	Tex Glf	25¼
Gen Inst	19⅛	Tex Inst	107
Gen Mot	67⅜	Trans Wrld	21¾
Gen Tele	30½	Un Carb	38
Geo Pac	37¼	Un Oil	38⅛
Gellette	61	Un Pac	58⅛
Greyhound	13¾	Utd Airl	20⅛
Gulf Oil	23¼	Utd Util	19
Homest Ms	47⅝	Utd Brds	8¾
Honeywell	115¾	U.S. Rubb	12½
Inl Steel	29¼	U.S. Steel	28⅝
Int Bus m	314½	W. Pac	7½
Int Harv	29½	Wstghse	38⅛
Int Pap	38	W'rhaeuser	64⅝
Int Tele	35	Woolworth	22
Itek	29⅝	Xerox	153⅜
Johns Man	22½	Xtra Inc	19
Kaiser Al	17¾	Zenith	38½
Kennecott	28		

BOX SCORE

	Tue.	Mon
Issues traded	1,777	1,812
Advances	484	626
Declines	937	817
Unchanged	356	369
New highs	27	16
New lows	74	69

Net Earnings

Banister Continental Ltd., three months ended June 30: 1973, $1,313,000, 33 cents a share; 1972, $933,000, 23 cents.

Canadian Arena Co., year ended June 30: 1973, $1,565,000, $1.53 a share; 1972, $1,468,000, $1.43.

Canadian Industries Ltd., six months ended June 30: 1973, $9,481,000, 96 cents a share; 1972, $6,771,000, 68 cents.

Dominion Foundries and Steel Ltd., six months ended June 30: 1973, $25,700,000, $1.61 a share; 1972, $17,200,000, $1.07.

Du Pont of Canada Ltd., six months ended June 30: 1973, $8,618,000, $1.08 a share; 1972, $7,908,000, 99 cents.

Eastern Provincial Airways Ltd., six months ended June 30: 1973, $522,000, 39 cents a share; 1972, $406,000, 41 cents.

Harlequin Enterprises Ltd., six months ended June 30: 1973, $653,800, 39.6 cents a share; 1972, $359,700, 25.6 cents.

J. Harris and Sons Ltd., six months ended June 16: 1973, $147,742, 17 cents a share; 1972, $45,572, five cents.

D. H. Howden and Co. Ltd., six months ended June 30: 1973, $305,163, 60 cents a share; 1972, $237,277, 46 cents.

Hudson's Bay Oil and Gas Co. Ltd., six months ended June 30: 1973, $16,800,000, 88 cents a share; 1972, $12,500,000, 64 cents.

Calgary

Stock	Sales	High	Low	Close	Ch'ge
INDUSTRIALS					
Nordex	500	150	150	150	
OILS					
Clearport	1000	80	80	80	—10
Conv rts	1500	20	15	20	
New York	6500	90	90	90	
Savanna	4000	9	9	9	+1
MINES					
Cinabar	1000	47	47	47	+2
Cultus	500	24	24	24	+1
Duke	1000	50	50	50	—9
Kintla	1500	115	114	115	

Montreal

ACTIVE STOCKS

Active stocks unavailablue due to wire trouble.

CLOSING AVERAGES

65 Industrials	244.77	dn	1.84
13 Utilities	147.61	up	.37
7 Banks	266.39	up	.64
8 Papers	126.93	dn	.42
85 Composite	228.05	dn	1.14

Volume 906,400.

London

LONDON (CP) — Closing stock quotations in new pence unless pounds are indicated: Associated Brit Foods 50, Anglo Am of S. Africa 435½, Babcock and Wilcox 99, Barlow Rand 267½, Bass Charrington 126, BICC 136, Blyvloor 366½, Boots 265, Bowater Paper 162, Brit Am Tob 256½, Brit Assets Trust 71, Brit Leyland 27⅞, Brit Oxygen 68, Brit Petroleums 546½, Broken Hill Prop 608, Burmah Oil 485½, Canadian Pac 940, Cast 96½, Charter Cons 209½, Cons Gold 255½, Courtaulds 139, Daggafontein 9, De Beers 400½, Distillers 145¼, Dunlop 88, EMI 148, Free St. Geduld 925, Gen Elec 139¾, Glaxo 352, Grand Metropolitan Hotels 118¼, Gr Univ Strs 265, Guest Keen 309½, Hawker Siddeley 359½, Hoover 420, Hudson Bay 925, ICI 247.

Imp Tob 88, Judge 52, Kloof 627½, Marks and Spencer 264, Metal Box 260½, Mim Holdings 212½, Phillips £10 7-32, Plessey 113, Poseidon 660, Rank A 443½, Rio Tinto-Zinc 255½, Roan Consolidated 457½, Second Scott Inv 86, Selection Trust 435, Shell T and T 320, Tanganyika 222½, Thomson 182, Thorn 396½, Tube Investments 403, Ultramar 235½, Unilever 352½, Union Corp 382, Vaal Reef 11 15-16, Vicker 137, Western Deep Level 870, West Driefontein 17⅜, Western Holdings 17⅞, Western Mine 167, Woolworth 83½, Zambian Anglo 247½, Zambian Copper 78½.

Bonds (in pounds): Brit Transport 48⅞, Brit Consols 22⅝, Exchequer 91 13-16, Treasury 2008-12 53⅝, War Loan 32⅜.

The Financial Times industrial index 428.5, up 5.3.

Dollar

MONTREAL

U.S. dollar	$1.00 7/50	+ 3/50
Pound sterling	$2.52 17/20	+2 3/5

NEW YORK

Canadian dollar	$0.99 43/50	— 3/50
Pound sterling	$2.52 1/2	+2 1/2

Gold

LONDON (AP) — Tuesday's closing gold prices in U.S. dollar an ounce: London — $115.75; Paris — $115.84; Frankfurt — $115.68; Zurich — $115.50; Hong Kong — $116.67; Beirut — $3,683 (a kilo).

Egg Prices

	Prod.	Whlse.
Grade A large	62c	74c
Grade A medium	59c	71c
Grade A small	45c	57c

WINNEBAGO

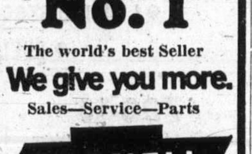

No. 1

The world's best Seller

We give you more.

Sales—Service—Parts

CORNELL

CHEV—OLDS

3050 Douglas 385-5777

Dealer Licence D3497

FIVE-YEAR

TERM DEPOSITS

8¼%

—Interest Paid Monthly on deposits over $5,000

—Guaranteed

WEST COAST SAVINGS CREDIT UNION

VICTORIA 386-6355 · ESQUIMALT 382-8215

COLWOOD 478-5534 · SOOKE 642-5233

DISTRICT OF NORTH SAANICH

NOTICE OF PUBLIC MEETING

A PUBLIC MEETING will be held on MONDAY, August 6th, 1973, at 7:30 P.M. in the COUNCIL CHAMBERS, 1620 MILLS ROAD, to allow the residents of the District to present their comments on the proposed Agricultural Land Reserve Plans as prepared by the Capital Regional District and the Municipality.

E. F. Fairs,
Municipal Clerk.

OAK BAY EXCLUSIVE

A 5-bedroom prestige home near Victoria University. Spacious living room with bay window. The French windows in the dining room open onto a secluded patio. Panelled family room. Recreation room. Double carport. Beautifully treed garden.

$65,000

For an appointment to view, please call

TED WALFORD—598-1420

BLOCK BROS. REALTY LTD.

"A Home for all Seasons"

$78,000

SUMMER: 130 ft. of beautiful swimming beach in unpolluted water with easy access for your boat and within minutes of the finest coho fishing.

FALL: Just around the corner from excellent steelhead river, plus superb trout fishing, plus oysters and crabs. Add to this excellent hunting grounds.

WINTER: Protected waters for sailing, cod fishing, beach combing, plus the harvesting of shellfish of all kinds.

SPRING: Minutes from a major blueback run.

This is a mini estate on a secluded .98 of an acre that has a fine 3 bedroom, full basement home with an unusually large master bedroom with 4-pce. en suite. There is a tea garden, three fish pools, many fruit trees, and beautiful soil presently growing a fine crop of fresh vegetables. A greenhouse is an added asset for an early crop start. If getting back to nature and living from the land in luxury is your aim, then please call me regarding viewing of this property.

384-8126 J. F. COLWELL 592-0828

Pemberton, Holmes Ltd.

Airline Agreement Almost Reached

OTTAWA (CP) — Canadian and United States negotiators have reached agreement on new air routes to be divided among airlines in the two countries, informed sources said Tuesday.

While this is a major step forward, certain obstacles still have to be cleared before the two countries can sign a new bilateral air agreement.

These issues include Washington's objections to certain Canadian air charter rules and the dispute about U.S. customs pre-clearance in Canadian airports for passengers bound for American cities.

As the current round of talks is expected to end later today, at least one more session of negotiations will be necessary before the bilateral agreement is wrapped up. That could force the government to change its Sept. 10 deadline for ending customs pre-clearance.

□

VANCOUVER (CP) British Columbia Forest Products Ltd. reports net earnings of $13.2 million on sales of $123.2 million in the first six months of this year compared with earnings of $4.7 million on sales of $80 million during the first half of 1972.

Company president Ian Barclay said the improved earnings were due mainly to increased shipments of pulp and newsprint as well as higher prices for all products.

The company's earnings for the first half of 1973 amount to $1.73 a common share after provision for preferred share dividends, compared with earnings of 59 cents a common share in the same period of 1972.

□

LONDON (UPI) — The value of the dollar was mixed in European currency exchange markets Tuesday and down in Asia. The price of gold rose slightly.

The American currency was generally higher early in the day in European trading, then declined in afternoon trading. It was lower in Britain and Switzerland, unchanged in West Germany and Sweden, and slightly higher in Belgium and France.

□

VANCOUVER (CP) — Preliminary figures released Tuesday by the Vancouver Stock Exchange show volume of shares traded in the month of July was off 18 per cent from June. In July, 41.5 million shares traded hands, compared to 51.9 million shares in June. Average daily trading volume was almost half the 3.5-million figure for 1972, and just below the VSE's break-even point.

□

TOKYO (Reuter) — Japan had another large deficit of $959 million in its balance of payments for June, the finance Ministry announced Tuesday. Cumulative total of deficits in the four straight months from March to June aggregated $4.4 billion, it said. This compared with a surplus of $240 million in June last year.

□

TRAVERSE CITY, Mich. (AP) — General Motors President Edward Cole says his company will manufacture 100,000 Wankel rotary engine Vegas in 1974.

Cole told University of Michigan students Monday that development of the rotary engine is limited only by time and research money available. He said the engine has advantages in size, weight and the low number of moving parts.

Cole also said that the Wankel will be able to meet U.S. emission standards.

BUSINESS BRIEFS

New Prices

Bonanza For Farms

OTTAWA (CP) — The government has responded to soaring international grain prices by shoving to record levels the amounts farmers are guaranteed for elevator deliveries of wheat, barley and oats.

Otto Lang, minister responsible for the Canadian wheat board, announced Tuesday that the guaranteed, or initial price, for top grade wheat will rise to $2.25 a bushel from $1.76 a bushel set earlier this year.

Guaranteed barley prices have been raised to $1.50 a bushel from $1.20 and oats, to $1.10 from 80 cents.

The announcement was made as the 180,000 grain farmers who market their product through the Winnipeg-based board moved into a new crop year today.

In the past, initial prices were always announced at this time of year, but the practice was discontinued when Lang took over government control of the board five years ago. Since then, the government has announced guaranteed prices in the spring in an effort to influence the acres put into crops by farmers.

But world prices for grain have risen rapidly since the government made its first announcement Feb. 22. Then, wheat prices hovered at about $2.67 a bushel. Now, they have risen to about $4.

The increases mean wheat board farmers, which includes nearly all Prairie grain growers, will pocket another $175 million by the end of the year, Lang said.

Roper ... started here

Hydro

Island Head Named

Gordon Roper, who joined the B.C. Electric Co. sales department in Victoria in 1949, has been appointed manager of B.C. Hydro and Power Authority's Vancouver Island division.

A Hydro announcement Tuesday stated that Roper, who since 1968 has been manager of the Fraser Valley region, will succeed Alan Macdonald, who is retiring.

Roper held a number of sales and engineering positions with the utility on Vancouver Island before transferring to Vancouver as sales manager for the metropolitan region.

Macdonald will act as special consultant until Sept. 30.

Fuel Prices Up in East

TORONTO (CP) — Imperial Oil Ltd. Tuesday announced an immediate two-cents-a-gallon increase in the price of its gasolines, diesel and aviation fuels east of the Ottawa Valley.

The price of heating oils is increased 1.8 cents a gallon.

The company said the increases result from higher costs of imported crude oil, designated for the area east of the national energy line, roughly the Ottawa Valley.

Imperial Oil also announced it is raising the price it will pay for western Canada crude by 40 cents a barrel, reflecting higher worldwide crude prices.

The product price increases are the third this year for the Atlantic provinces, Quebec and eastern Ontario. A one-cent increase went into effect nationally in January, followed by another one-cent increase in eastern Canada in April.

The price paid for western crude, which supplies Canada west of the Ottawa Valley, had increased 95 cents a barrel since last November. The last raise 25 cents a barrel, was in May and resulted in a one-cent product price increase west of the energy line.

Product price increases can be expected eventually from Tuesday's 40-cent crude price rise.

J. A. Armstrong, Imperial Oil president, said the higher posted price for western Canadian crude is in line with international supply and pricing. As the world price for crude increases, the value of Canadian crude increases.

He attributed increases in produce prices east of the Ottawa Valley to higher taxes and royalties being charged by oil exporting countries in the Middle East and Venezuela. In addition, a decline in the value of the Canadian dollar relative to most major countries raised the cost for Canadian importers, adding to higher ocean freight costs.

On Behalf Of
McIntosh Cartage Company Ltd.
Western Cartage Ltd.
McIlwaine Van & Storage Ltd.

BANKRUPTCY AUCTION

THURS. AUG. 16TH
VANCOUVER, B.C.
—WELL MAINTAINED—

21-40' VAN TRAILERS *(Alum) ('69 & '70)*
8 40' FLAT DECK TRAILERS *(c/w Rem. China Tops)*
28 VAN TRAILERS 20'-26' *(Rem. Sides & Curtains)*
7 22' VAN TRAILERS *(Alum)*
25 HIGHBOY TRAILERS 36'-40'
21 FORKLIFTS
• I.H.C. STEP VANS ('72) • PICK-UPS • FLOATS • TRUCKS W/ VANS • TRUCK TRACTORS • MOBILE CRANES • NEW VAN BOXES • SHOP EQUIPMENT • OVER 150 MATERIAL HANDLING TRUCKS

PICTORIAL BROCHURE ON REQUEST

MAYNARD'S AUCTIONEERS
1233 W. GEORGIA STREET, VANC., B.C. (604) 685-7378

Public Service Canada — Fonction publique Canada

THIS COMPETITION IS OPEN TO BOTH MEN AND WOMEN

DISTRICT BAND MANAGEMENT OFFICER

Salary up to $12,767

Indian and Eskimo Branch Department of Indian and Northern Affairs
Positions in Kamloops, Williams Lake, Bella Coola, B.C. and Yukon Territory

OPEN TO RESIDENTS OF THE PROVINCES OF BRITISH COLUMBIA, ALBERTA, MANITOBA, SASKATCHEWAN AND YUKON TERRITORY

DUTIES: Provides technical and consultative services to Indians in respect to sound local government procedures, principles and other related matters; advises and guides Indian participation in Band initiated local government programs, activities, legislation and structures; provides advice and guidance regarding the availability and utilization of "Grants to Bands" and the programs involved; acts in liaison capacity between Indian people and the Department and other organizations; and performs other related duties.

QUALIFICATIONS: Ability normally required to complete secondary school education and a proven ability, through work history, to work effectively on one's own initiative, and to obtain good results in a social welfare program, OR university graduation in a field relevant to social welfare or development (such as: Social Work, Community Development, Public Administration, or Law) with some experience indicative of an ability to effectively manage a social welfare program. Knowledge of the English language is essential for these positions.

HOW TO APPLY: Application for Employment form PSC 367-401, which may be obtained from any Post Office or from the nearest Public Service Commission office, should be completed fully and returned to:

SOCIAL-ECONOMIC PROGRAM
PUBLIC SERVICE COMMISSION OF CANADA
TOWER "A", PLACE DE VILLE
OTTAWA, ONTARIO K1A 0M7

Please quote competition number 73-491-6 on all correspondence.

THE INSURANCE CORPORATION OF BRITISH COLUMBIA

APPOINTMENTS NOTICE

Mr. Robert W. Adams, B.C.
Mr. Adams is appointed Senior Executive, Administration. Mr. Adams received a degree in Business Administration at the University of Western Ontario in London. Mr. Adams has held senior positions in marketing and related fields and until recently, was with a major computer manufacturer in Paris, Toronto and Regina.

Mr. Hugh B. Earle, B.Sc., A.I.I.C.
Mr. Earle is appointed Senior Executive, Automobile Plan. Mr. Earle holds a Bachelor of Science Degree from McGill University in Montreal. Mr. Earle has been involved in all facets of the insurance industry in British Columbia for almost twenty years.

Mr. Robert J. Jones, F.I.I.C.
Mr. Jones is appointed Senior Executive, Underwriting. Mr. Jones has twenty-three years experience in casualty insurance, the last seven years as Department Manager with a large casualty insurance company. Mr. Jones holds a Fellowship from The Insurance Institute of Canada.

Mr. Terence P. O'Grady, Q.C.
Mr. O'Grady is appointed Secretary and General Counsel. Mr. O'Grady attended Victoria College and U.B.C. where he obtained his L.L.B. Mr. O'Grady was appointed Queen's Counsel in 1969 and has been Solicitor and Counsel for the City of Victoria for the past seventeen years.

Mr. Peter Prepchuk
Mr. Prepchuk is appointed Senior Executive, Corporate Services. Mr. Prepchuk was born and educated in Saskatchewan and has been associated with the insurance industry for the past twenty-five years.

Mr. Gordon Root
Mr. Root is appointed Senior Executive, Marketing. Born in Vancouver, after twenty years of newspaper reporting experience, in 1951 he entered the Public Relations field. For the past nine years he has been associated with Insurance Agents as Public Relations Counsel.

Mr. Douglas A. Scrivener
Mr. Scrivener is appointed Senior Executive, Claims. A native of Saskatchewan, Mr. Scrivener was educated in Saskatchewan and Manitoba. In 1946 he entered the insurance adjusting field and six years later formed his own independent adjusting firm which he has operated with branches in Alberta, Saskatchewan and Manitoba.

73-003-A

Commodities

	Open	High	Low	Close
Silver—Chicago (per oz.)				
Aug	2.77.50	2.78.10	2.77.00	2.78.10
Oct	2.82.50	2.93.00	2.82.00	2.92.90
Dec	287.50	2.98.30	2.87.10	2.97.50
Copper—New York (per 100 lbs.)				
Sept	68.00	87.60	83.60	87.60
Oct	81.85	85.70	81.85	85.70
Dec	78.60	82.10	78.55	82.10
Lumber—Chicago (per 1,000 b.f.)				
Jan	129.00	131.80	123.30	125.00
Sept	146.00	146.70	140.20	142.20
Nov	131.50	133.50	125.20	127.30
Pork Bellies—Chic. (per 100 lbs.)				
Jly	70.30	71.60	70.30	71.40
Aug	68.00	69.40	68.00	68.60
Feb	76.30	77.00	76.07	76.65
Plywood—Chicago (per 1,000 s.f.)				
Jly	101.00	101.00	99.00	99.00
Sept	109.00	109.00	101.20	101.20
Nov	103.50	103.80	97.20	97.20
Jan	103.90	104.00	96.50	97.00
Mch	104.30	104.30	96.00	97.00
Gold—Winnipeg (per oz.)				
Jan	119.85	121.80	119.85	121.80
Apr	125.00	125.20	125.00	125.20
Jul	115.65	—	—	115.65
Oct	116.15	118.75	116.15	118.75

Grain

WINNIPEG

	Open	High	Low	Close
Flax—				
Jly	1031	—	—	1031
Oct.	963	989	963	989
Nov.	939½	958	939½	958
Rye—				
Jly	274	274	274	274
Oct.	275	277⅝	274	277⅝
Dec.	277	279¼	275½	279
Oats—				
Jly	176	177½	176	177½
Oct	177½	179	177½	179
Dec	177¼	180	177¼	179⅝
Barley—				
Jly	252	255	252	255
Oct.	251	258	251	258
Dec.	251	255⅞	251	255⅞
Rapeseed—(Vancouver)				
Jun	680	704¾	680	691
Sept.	749	758	743	743
Nov.	703	720¾	702	703
Rapeseed—(Thunder Bay)				
Jly	700	—	—	700
Oct	678	695½	678	686
Nov.	703	720¾	702	703

CHICAGO

Wheat—	Open	High	Low	Close
July	299	299	299	299
Sept.	364	364	364	364
Dec.	349¾	349¾	349¾	349¾
Corn—				
July	254	256½	251	256½
Sept.	285	288	280½	288
Dec.	258	264½	258	264½
Oats—				
July	130	132¾	130	132¾
Sept.	124	129	124	128¼
Dec.	130	133½	130	133¼
Soybeans—				
July	743	776	743	776
Aug.	980	1035	980	1035
Sept.	890	910	880	910

Earnings

Janneck Corp. Ltd., six months ended June 30: 1973, $3,738,000, 51 cents a share; 1972, $1,973,000, 22 cents.

Patino, N.V., six months ended June 30: 1973, $1,561,000, 36 cents a share; 1972, $473,000, 11 cents.

Steel Co. of Canada Ltd., six months ended June 30: 1973, $41,709,000, $1.69 a share; 1972, $37,471,000, $1.53.

Union Gas Ltd., three months ended June 30: 1973, $2,160,000, 14.2 cents a share; 1972, $3,130,000, 20.7 cents.

Van Der Heyt Associates Ltd., six months ended June 30: 1973, $544,449, 63.5 cents a share; 1972, $459,918, 53.3 cents.

Westinghouse International Industries ltd., three months ended May 31: 1973, $879,000, 22 cents a share; 1972, $513,000, 17 cents.

Metals

LONDON — In pounds sterling per metric ton:

			Close	Prev. Close
Copper—Wire bars				
Spot	789	790	773	775
Frwd	769	770	761	762
Sales 17,800 tons.				
Tin—				
Spot	2000	2005	1988	1992
Frwd	1980	1983	1975	1980
Sales 325 tons.				
Lead—				
Spot	178	179	173	173.50
Frwd	181.50	182	177	177.50
Sales 6,625 tons.				
Zinc—				
Spot	339.50	340.50	324.50	325
Frwd	339.50	340	325	325.50
Sales 6,800 tons.				

Vintage Hotel Changes Hands

SASKATOON (CP) — The Bessborough Hotel, built for Canadian National Railways in 1932, has been sold by the railway to a group of Saskatoon residents. Employees of the hotel were to be informed today of the change in ownership.

$300,000 Aid From Canada

OTTAWA (CP) — Canada will contribute $300,000 in cash to the United Nations' Food and Agriculture Organization fund established to assist drought-stricken African countries, the external affairs department announced.

Sears

Fast and fancy bikes for boys and girls!

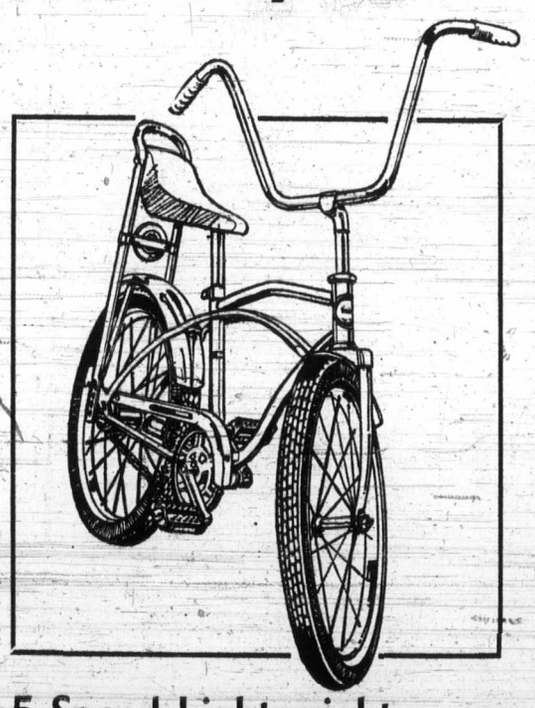

'Spyder 1' Single-Speed Dragster
49.98
With double strength twin bar and durable baked enamel finish. Has 3" rear reflector, plus reflective pedals, front forks and name plate. Chrome-plated high rise handle bars. Reinforced stem. Chrome fenders. 20" wheels. (27684-5)

5-Speed Lightweight Touring Bike
Low Price **74.97**
Men's or women's bikes with 27" wheels. Reflector equipped for night riding. Rear spring carrier rack. Derailleur gears. Lightweight frame.

Girls' 3-Speed Bike
69.98
Great for back to school. Lightweight frame. Conventional handle bars. Padded saddle. Not shown. (27411)

Boys' 3-Speed Racer
69.98
Smooth, stick shift. 24" wheels. 18" frame. Side-pull caliper brakes. Leatherette saddle. Not shown. (27410)

Simpsons-Sears Sports Centre (6). Phone: 388-8111

Simpsons-Sears Ltd.

Simpsons-Sears, Hillside: 3190 Shelbourne Street. Lots of Free Parking . . . No Tickets, No Time Limit. (T-61)

Riders Coast to Victory As Lions Lack Offence

VANCOUVER — Coach Eagle Keys has said that his defence would have to carry the B.C. Lions until problems on offence sorted themselves out.

From the performance of the offence corps Tuesday night at Empire Stadium, the defenders could be in for a long haul.

The Lions could muster little in the way of an attack and the powerful Saskatchewan Roughriders rolled to a 21-5 win in the opening game of the Western Football Conference for both clubs.

With wily veteran Ron Lancaster throwing three passes for touchdowns and a stout defence anchored by rugged Bill Baker, the Roughriders had little difficulty with the lacklustre Lions.

The rookie-laden Saskatchewan defence, tabbed as a potential weak link in the Roughrider armour, allowed the Lions only one point, a missed 27-yard field goal by Ted Gerela in the opening quarter.

The other B.C. points came on safety touches when Bill Manchuk, who centres for Saskatchewan on third downs, snapped the ball over punter Al Ford's lead for a pair of two-pointers.

The Roughrider defence allowed some yardage in the middle of the field but was unyielding closer in. The Lions' deepest penetration came late in the fourth quarter, when they reached the Saskatchewan 11-yard line but came away without scoring.

Lancaster completed two touchdown tosses to newcomer Rick Eber, recently of the San Diego Chargers in the NFL, and another to sophomore Tom Campana.

The 34-year-old veteran was at his masterful best in the second quarter, directing his charges to touchdowns on five-play series.

The first came in the first quarter and culminated in a pass to Campana on a third-down gamble wih a yard to go on the B.C. 16-yard line.

Eber was the big man in the next scoring drive, catching three passes including the touchdown toss from four yards out.

In the third quarter, Lancaster struck again, sending fullback George Reed crashing through the demoralized B.C. line three times for 17 yards, then stepping back to hit Eber, who was well clear of his defender in the end zone.

That capped the scoring for the 27,447 fans, who grumbled throughout long scoreless stretches in the second half.

Both clubs managed a combined total of two first downs in the opening eight minutes of the third quarter, with runners smothered at the line and passes going astray.

The final quarter featured much of the same, with the fans getting on the Lions for their inability to move the ball.

Reed was his usual competent self in the fullback slot, smashing for 135 yards on 20 carries. He was aided by slotback Bobby Thompson, who scampered 58 yards on nine carries.

Fullback Johnny Musso was best for B.C., running up 63 yards on 10 carries and dealing some timely blocks.

Moorhead was good on 11 of 20 passes with two intercepted and substitute Eric Guthrie, who came on midway through the final quarter, hit two of seven.

Lancaster completed 11 of 18 passes, with backup Bob Pearce, who took over in the final minutes, completing one of four attempts.

Eber was the top receiver, gathering in six passes for 86 yards.

Keys and his coaching staff have six days to prepare for a return engagement in Regina. The Roughriders have another game before that, meeting Calgary Stampeders in the Alberta city on Thursday.

Sask.		B.C.
20	First downs	15
215	Yards rushing	107
145	Yards passing	168
360	Net offence	275
13-22	Passes made-tried	13-27
2	Interceptions	0
9-38.7	Punts-average	9-49.2
1-0	Fumbles-lost	1-1
6-25	Penalties-yards	7-62

Net offence is yards passing plus yards rushing, minus team losses.

SASKATCHEWAN 21, B.C. 5

First Quarter

1. B.C., single, Gerela, from 20 yards, 8:49.

Second Quarter

2. Saskatchewan, touchdown, Campana, 16-yard pass from Lancaster, Abendschan convert, 0:19.
3. Saskatchewan, touchdown, Eber, four-yard pass from Lancaster, Abendschan convert, 7:52.
4. B.C., safety, Ford conceded, 11:18.

Third Quarter

5. B.C., safety, Ford conceded, 8:12.
6. Saskatchewan, touchdown, Eber, 17-yard pass from Lancaster, Abendschan convert, 12:54.

Fourth Quarter

No scoring.

Saskatchewan	0	14	7	0	—21
B.C.	1	2	2	0	—5

Attendance: 27,447.

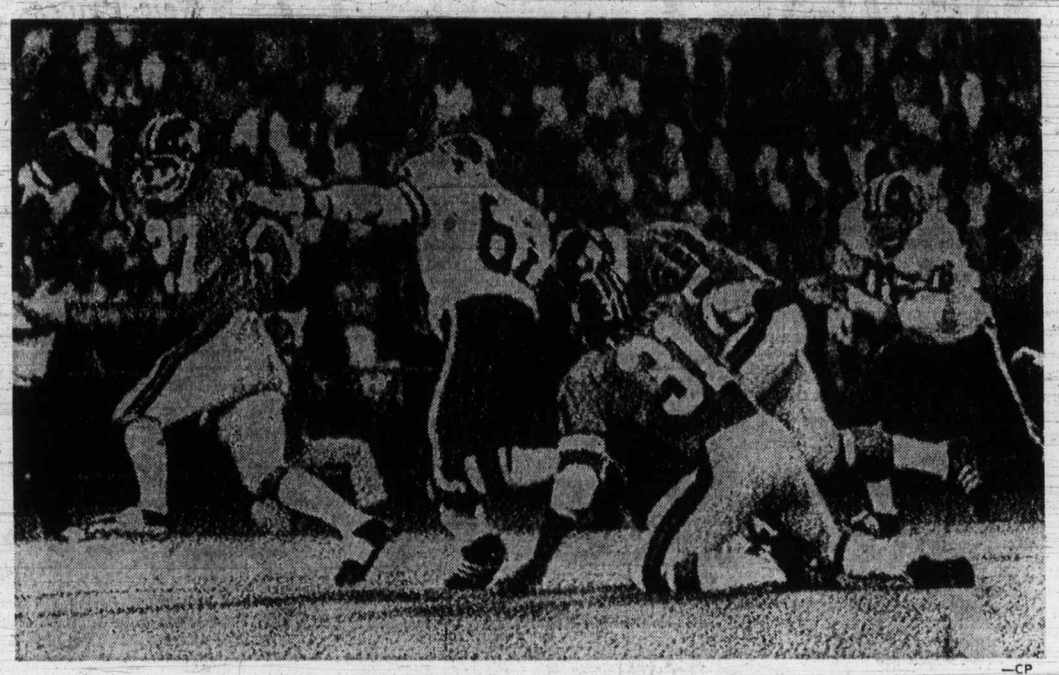

—CP

RUNNING FOR COVER is Don Moorhead (27) of B.C. Lions as Ed McQuarters of Saskatchewan breaks through to apply pressure, during Tuesday night action at Empire Stadium. Roughriders posted a 21-5 win in the CFL opener.

Alert Esks Cash In On Bomber Miscues

WINNIPEG — Winnipeg Blue Bombers were in a most generous mood Tuesday night.

Bombers gave up 23 points on miscues and Edmonton Eskimos posted a 33-22 decision in a Western Football Conference opening game.

The Bombers, who finished 1972 tied with the Eskimos for first place, threw away an 8-0 first-quarter lead with three fumbles and two interceptions.

Dave Cutler cracked three second-quarter field goals after Winnipeg fumbles—two of them by rookie fullback Tom Walker. And the Eskimo place-kicker added a fourth field goal and three conversions.

Cutler's field goals came from 53, 35, 20 and 46 yards.

Bobby Taylor added a pair of fourth-quarter touchdowns and Gene Foster galloped 49 yards for another major score.

Taylor's touchdowns came only 86 seconds apart after Edmonton picked off Don Jonas-passes deep in the Winnipeg zone.

Paul Williams, Tom Oberg and Stan Brown all scored touchdowns for Winnipeg, struggling to recover from the off-season loss of star running-back Mack Herron and talented wide-receiver Jim Thorpe, Jonas converted the three touchdowns and Walt McKee boomed a 53-yard single.

Veteran quarterback Tom Wilkinson hit on 17 of 28 attempts for 180 yards with no interceptions.

Foster was the Esks' leading threat, carrying 13 times for 46 yards and grabbing two passes for 46 yards.

Jonas completed 15 of 39 passes for 257 yards but had four picked off for 66 yards and the two late touchdowns.

Walker picked up 68 yards on eight carries and Williams grabbed six passes for 120 yards.

Cutler ... 15 points

Edmonton		Winnipeg
14	First downs	19
115	Yards rushing	132
180	Yards passing	257
271	Net offence	389
17-28	Passes made-tried	15-39
4	Interceptions	0
13-43.9	Punts-average	9-47.2
0-0	Fumbles-lost	3-3
13-76	Penalties-yards	6-35

Net offence is yards passing plus yards rushing, minus team losses.

EDMONTON 33, WINNIPEG 22

First Quarter

1. Winnipeg, single, McKee, from 53 yards, 9:31.
2. Winnipeg, touchdown, Williams, 63-yard pass-and-run play with Jonas, Jonas convert, 13:26.

Second Quarter

3. Edmonton, field goal, Cutler, from 53 yards, 3:57.
4. Edmonton, touchdown, Foster, 49-yard pass-and-run play with Wilkinson, Cutler convert, 7:57.
5. Edmonton, field goal, Cutler, from 35 yards, 12:40.
6. Edmonton, field goal, Cutler, from 20 yards, 14:58.

Third Quarter

7. Winnipeg, touchdown, Oberg, five-yard run, Jonas convert, 11:39.
8. Edmonton, field goal, Cutler, from 46 yards, 12:11.

Fourth Quarter

9. Edmonton, touchdown, Taylor, 11-yard pass from Wilkinson, Cutler convert, 3:24.
10. Edmonton, touchdown, Taylor, 13-yard pass from Wilkinson, Cutler convert, 4:50.
11. Winnipeg, touchdown, Brown, one-yard run, Jonas convert, 12:08.

Edmonton	0	16	3	14—33
Winnipeg	8	0	7	7—22

Attendance: 24,526.

Argonauts Pay Little Heed To Rain and Predictions

OTTAWA — Toronto Argonauts, paying little attention to pre-season predictions, scored a surprisngly-easy win Tuesday in the Eastern Football Conference opener.

Scoring their points in the first three quarters, Argos posted a 25-9 decision over Ottawa Rough Riders, the defending league champions and the team conceded to have the toughest defence in the EFC.

Argos scored 11 points in the first and third quarters, sandwiching three points in the second and held a 25-2 edge before Wayne Giardino caught a touchdown pass with only seconds remaining.

Toronto defenders ran quarterbacks Rick Cassata and rookie Frank DiMaggio ragged, limiting them to 17 completions on 36 attempts while making three interceptions.

Toronto's scoring was sporadic, Eric Allen scoring a first-quarter touchdown and defence-back Tim Anderson returning an interception for a third-quarter major score.

Kicker Zenon Andrusyshyn converted both touchdowns and booted field goals of 13 and 33 yards and three singles. The other two Toronto points came in the second quarter when Cassata was rouged.

Argo-quarterback Joe Theismann gave up a second-quarter safety and Gerry Organ converted Giardino's touchdown to complete the Ottawa scoring before 23,764 disgruntled fans.

The game, for the most part, was played in a driving downpour that did nothing to help either club, whose runners and defenders slipped and slithered throughout.

The teams each managed 105 yards rushing, Leon McQuay accounting for 80 on 21 carries for Toronto and Jim Evenson charging for 50 yards on 10 carries for Ottawa.

Theismann and rookie Mike Rae were good on 13 of 22 passes for 235 yards with only one interception.

Anderson was the defensive standout with two interceptions, including a fourth-quarter grab in the Toronto end zone that killed a scoring threat.

The third Toronto interception was also in the fourth quarter, Gerry Sternberg returning the ball 51 yards to the Ottawa 34-yard line.

Toronto		Ottawa
13	First downs	15
105	Yards rushing	105
235	Yards passing	165
279	Net offence	239
13-22	Passes made-tried	17-36
3-77	Interceptions-yards	1-7
9-44	Punts-average	13-39
2-2	Fumbles-lost	3-3
9-88	Penalties-yards	6-50

Net offence is yards passing plus yards rushing, minus team losses.

TORONTO 25, OTTAWA 9

First Quarter

1. Toronto, single, Andrusyshyn, from 26 yards, 3:12.
2. Toronto, field goal, Andrusyshyn, from 13 yards, 7:31.
3. Toronto, touchdown, Allen, nine-yard pass from Theismann, Andrusyshyn convert, 10:36.
4. Ottawa, safety, Theismann rouged, 13:44.

Second Quarter

5. Toronto, safety, Cassata rouged, 7:16.
6. Toronto, single, Andrusyshyn, from 19 yards, 9:42.

Third Quarter

7. Toronto, single, Andrusyshyn, from 19 yards, 6:28.
8. Toronto, field goal, Andrusyshyn, from 33 yards, 9:40.
9. Toronto, touchdown, Anderson, from 25 yards, Andrusyshyn convert, 15:00.

Fourth Quarter

10. Ottawa, touchdown, Giardino, 10-yard pass from Cassata, Organ convert, 13:02.

Toronto	11	3	11	0—25
Ottawa	2	0	0	7—9

Attendance: 23,764.

Vicettes Set for Games

Representing B.C. in softball competition at the Canada Summer Games in Burnaby will be Victoria Vicettes. Members of the team, which is coached and managed by Wally Yeamans, are, clockwise from lower left: Joanne Mick, Donna Blackstock, Colleen Burns, Jody Hunter, Sue Metcalfe, Cathy Verdiel, Jan Crook, Linda Cunningham, Rita Clarkson, Mairi Ann Longmore, Rosemary Fuller, Fran Tuthill and Dianne Whittingham. Missing from the picture is Sandy Ferguson. The games start Friday and end Aug. 12. The softball tournament starts Aug. 7 and runs through Aug. 12.

Tonight's game between Hamilton Tiger-Cats and Montreal Alouettes will be telecast on Channel 8 starting at 5.

Reds Gain on Dodgers Cards Pad Slim Lead

The National League's "red machines" continued to roll in high gear Tuesday night.

Cincinnati Reds pulled to within three-and-a-half games of the faltering Los Angeles Dodgers in the Western Division with a doubleheader sweep over Atlanta Braves.

Meanwhile, St. Louis Cardinals stretched their lead in the Eastern Division to two games over Chicago Cubs with a 10-5 triumph over Montreal Expos.

Reds, despite Hank Aaron's 701st career home run, dumped the Braves, 9-5, in the opener and outslugged the Braves, 13-11, in the second game.

The stumbling Dodgers went down to a 3-2 defeat at the hands of Houston Astros. Dodgers had an excellent chance to tie the game when Willie Davis slashed a bases-loaded, one-out single which scored Bill Russell. However, two Dodgers ended up on third base on the play and the rally died when Joe Ferguson grounded out.

Aaron's blast, his 28th homer of the season and first since the all-star game, came in the ninth inning of the first game with no one on base. It moved the Atlanta slugger to within 13 of Babe Ruth's all-time record of 714.

In the second game, the Reds exploded for five runs in the ninth inning to get the win. Joe Morgan smashed two home runs for the Reds. His second broke an 11-11 deadlock. Darrell Evans slammed his 30th home run of the season in the Braves' three-run fourth inning.

Ted Simmons and Joe Torre cracked three-run homers to help the Cards to victory. Simmons hit his eighth of the season in the first inning off starter Ernie McAnally, who absorbed his sixth loss in 13 decisions. With the Cards leading, 5-4, Torre clubbed his 11th of the campaign on a 3-0 pitch from rookie-lefthander Craig Caskey after Tim McCarver doubled and Bernie Carbo drew a base on balls.

The Cubs were forced to accept a split when Philadelphia Phillies took a 6-5 win after the Cubs posted a 4-3 victory in the opener. Bob Boone and winning-pitcher Ken Brett drove in two runs each for the Phillies in the nightcap.

Yankees Check Skid

New York Yankees stopped a skid and kept their one-game margin in the Eastern Division of the American League.

Yankees, snapping a string of four losses, came up with three runs in the ninth inning for a 5-4 triumph over Boston Red Sox.

Bobby Murcer's two-run single with the bases loaded capped the rally which started when Felipe Alou led off with his fourth home run. Gene Michael's single brought in Bob Veale to replace Bill Lee but one-out singles by Matty Alou and Roy White loaded the bases and set the stage for Murcer's game-winning hit.

Baltimore Orioles stayed a game off the Yankees' pace by downing Cleveland Indians, 5-1, after taking a 4-0 lead in the first inning.

Oakland Athletics clung to their one-percentage-point lead over Kansas City Royals in the Western Division with an 11-inning, 4-3 victory over Minnesota Twins. It was the Athletics 16th win in their last 25 games.

Rick Reichardt, who joined Royals after a salary dispute with Chicago earlier this season, hit a two-run double in the first inning to help his team to a 2-1 verdict over the White Sox.

Detroit Tigers made the biggest jump, moving past the Red Sox into third place in the Eastern Division by sweeping a doubleheader from Milwaukee Brewers.

Tigers edged the Brewers, 6-5, in the opener and used home-run power in the second game for a 9-3 win.

Willie Horton, Dick McAuliffe and Jim Northrup hit two-run homers in the nightcap to lead a 15-hit attack and give Woody Fryman his first triumph since April 26. Fryman also halted Dave May's hitting streak at 24 games.

Rookie David Clyde evened his record at 3-3 when Texas Rangers defeated the sliding California Angels, 4-2. Clyde allowed only four hits in seven innings, sending the Angels to their 16th loss in 21 games.

★ ★ ★

AMERICAN LEAGUE

Eastern Division

	W	L	Pct.	GBL
New York	60	48	.556	—
Baltimore	55	45	.550	1
Detroit	56	48	.538	2
Boston	54	49	.524	3½
Milwaukee	50	53	.485	7½
Cleveland	38	68	.358	20

Western Division

	W	L	Pct.	GBL
Oakland	59	47	.557	—
Kansas City	60	48	.556	—
Minnesota	53	50	.515	4½
Chicago	52	53	.495	6½
California	49	54	.476	8½
Texas	40	63	.388	17½

Detroit 003 000 300— 6 6 0
Milwaukee 200 020 100— 5 11 3
Perry, Miller 3-1 (5), Hiller (7) and Freehan; Colborn 13-7 and Porter. Home run: Milwaukee — Scott (13th).

Second Game—
Detroit 222 210 000— 9 15 0
Milwaukee 001 002 010— 4 9 1
Fryman 3-7, Farmer (8) and Linzy (4) and El Rodriguez. Home runs: Detroit — Horton (14th), McAuliffe (10th), Northrup (7th); Milwaukee — Briggs (12th).

Texas 000 211 000 — 4 12 0
California 000 001 001 — 2 8 3
Clyde 3-3, Gogolewski (8), Durham (9) and Billings, Steinmaszek (7); Wright 8-15, Lange (7) and Kusnyer, Stephenson (9). Home run: California—Oliver (14th).

Kansas City 200 000 000 — 2 7 0
Chicago 000 100 000 — 1 8 0
Splittorff 14-5, Bird (9), Hoerner (9) and Healy; Stone 4-9 and Brinkman.

Baltimore 400 000 100 — 5 9 0
Cleveland 000 000 010 — 1 3 3
Palmer 13-6 and Williams; Tiedrow 8-10 and Ellis. Home runs: Baltimore — Williams (13th); Cleveland—Spikes (19th).

New York 101 000 003 — 5 14 0
Boston 000 030 100 — 4 10 2
Dobson, McDaniel 8-3 (8) and Munson; Lee, Veale 1-2 (9), Bolin (9) and Fisk. Home runs: New York—F. Alou (4th); Boston — Fisk (19th), Harper (12th).

Minnesota 000 030 000 00— 3 9 2
Oakland 000 100 110 01— 4 6 2
Woodson, Corbin (8), Bane (8), Hands 5-8 (8) and Mitterwald; Holtzman 16-9 and Fosse.

WESTERN CONFERENCE

	P	W	L	T	F	A	Pts.
Saskatchewan	1	1	0	0	21	5	2
Edmonton	1	1	0	0	33	22	2
Calgary	0	0	0	0	0	0	0
Winnipeg	1	0	1	0	22	33	0
B.C. Lions	1	0	1	0	5	21	0

EASTERN CONFERENCE

	P	W	L	T	F	A	Pts.
Toronto	1	1	0	0	25	9	2
Hamilton	0	0	0	0	0	0	0
Montreal	0	0	0	0	0	0	0
Ottawa	1	0	1	0	9	25	0

Next game: Tonight — Montreal at Hamilton.

The Original Knight
SOLUNAR TABLES
When To Fish Or Hunt

According to the Solunar Tables calculated for this area, the best times for hunting and fishing for today and tomorrow will be as follows. (Times shown are Pacific Daylight Times):

A.M.		P.M.	
Minor	Major	Minor	Major
TODAY			
7:45	2:00	8:10	2:20
TOMORROW			
8:35	2:50	9:00	3:15

Major solunar periods, lasting 1½ to 2 hours, dark type.
Minor periods, shorter in duration, light type.

Royal Oak Climbs To Third-Place Tie

	W	L	Pct.	GBL
Century Inn	27	6	.818	
Seaboard Const.	24	8	.750	2½
Bell's Men's Wear	19	13	.594	7½
Royal Oak	19	13	.594	7½
Mike's Sports	15	17	.469	11½
Six Mile House	15	18	.455	12
Labatts	12	21	.364	15½
Sooke Merchants	11	22	.333	16
Port Angeles	12	24	.333	16½
CFB Esquimalt	10	22	.313	16½

Royal Oak Sporting Goods clinched a tie for the final playoff berth in the Stuffy McGinnis Men's Softball League on Tuesday night.

Gord Warren pitched a two-hitter to lead Royal Oak to a 4-1 triumph over CFB Esquimalt at Central Park.

The victory left Royal Oak four games ahead of fifth-place Mike's Sports Shop, both teams having four games left in the regular schedule.

It also pulled Royal Oak into a third-place deadlock with Bell's Men's War, who suffered an eight-inning, 7-6 setback from Sooke Merchants at Sooke Athletic Park. A two-out single by Terry Barwis and a double by Alden Govenlock accounted for Sooke's winning run.

Two errors helped Six Mile House to a 7-5 win over Victoria Labatts at Heywood Avenue Park.

Royal Oak 000 301 0— 4 6 0
CFB Esquimalt 000 100 0— 1 2 4
Gord Warren and Bob Gray; Wayne Cripps and Dave Kirkwood, Jack White (5).

Bell's 004 002 00— 6 10 3
Sooke 000 015 01— 7 11 5
Bob Palm, Randy Jackson (5) and Jim Wilson; Ron Fedosenko, Wayne Stolth (4) and Alden Govenlock.

Six Mile 020 300 02— 7 9 1
Labatts 030 110 00— 5 11 3
Tony Morton, Wade Burns (5) and Lloyd Murphy; John Sanderson and Al Dand.

Champions Win Playoff Opener

Esquimalt Teamsters, unbeaten in league play this season, continued their domination of the Vancouver Island Intermediate "A" Lacrosse League when playoffs opened Tuesday night.

Getting seven goals from Darrell Deane, Teamsters walloped Victoria Island Pacific Oil, 19-6, at Memorial Arena in the first game of the best-of-three Island final.

Ross McInstry, Wayne Weber and Steve Buckley each scored two goals for the winners and Brian McKinnon, Rick Lapointe, Bob McKay, Dale Roberts, Rick Leggett and John Entzminger completed the scoring.

Tej Labh, Roy Sinden, Cleve Dheenshaw, Perry Underwood, John MacArthur and Steve Croucher scored for the Oilers, who were outshot by 57-42.

Second game of the series will be played Thursday at Bullen Park.

In an earlier game, Island Pacific Oilers edged Peg's Delicatessen of Saanich, 17-15, in the opening game of the Island Intermediate "B" finals.

Gerry Shelly was top scorer for Victoria with six goals and a pair of assists and Dunc Jacobs was best for Saanich with four goals and two assists.

Second game of the Intermediate "B" series goes Thursday at Braefoot Park.

NATIONAL LEAGUE

Eastern Division

	W	L	Pct	GBL
St. Louis	56	48	.538	—
Chicago	55	51	.519	2
Pittsburgh	51	51	.500	4
Montreal	50	53	.485	5½
Philadelphia	49	57	.462	8
New York	44	57	.436	10½

Western Division

	W	L	Pct	GBL
Los Angeles	66	40	.623	—
Cincinnati	63	44	.589	3½
San Francisco	60	46	.566	6
Houston	55	53	.509	12
Atlanta	48	62	.436	20
San Diego	35	70	.333	30½

Chicago 003 010 000 — 4 10 2
Philadelphia 000 200 100 — 3 7 0
Jenkins 10-9, Locker (7) and Hundley; Lonborg 9-8, Brandon (8) and Boone.

Second game
Chicago 000 102 110 — 5 9 0
Philadelphia 310 002 00x — 6 12 0
Pappas 5-10, Gura (6), Burris (7) and Ruddolph, Hundley (8); Brett 10-4 and Boone. Home runs: Chicago — Cardenal (10th), Hickman (3rd).

Los Angeles 000 001 010 — 2 9 1
Houston 010 002 00x — 3 4 0
John 10-6, Brewer (8) and Ferguson; Roberts 11-8, Wilson (8) and Jutze. Home run: Los Angeles — Lopes (4th).

Pittsburgh 001 100 011 — 4 11 0
New York 000 010 000 — 1 4 2
Ellis 10-9, Hernandez (7) and Sanguillen; Koosman 8-11, Strohmayer (9) and Hodges, Dyer (8).

St. Louis 302 310 010 —10 13 0
Montreal 202 000 001 — 5 11 3
Foster 8-6, Hrabosky (7) and Simmons; McAnally 7-6, Caskey (3), Walker (5), Scott (7) and Boccabella. Home runs: St. Louis — Simmons (8th), Torre (11th); Montreal — Singleton (17th).

San Francisco 301 001 000 — 5 9 0
San Diego 000 000 010 — 1 8 0
Marichal 9-6 and Rader; Arlin 6-9, Romo (4), Snook (6), Ross (9) and Kendall. Home runs: San Francisco—Bonds (29th); San Diego—Grubb (6th).

Cincinnati 210 000 420 — 9 14 0
Atlanta 011 100 011 — 5 15 0
Norman, Borbon 3-4 (6), Carroll (9) and Bench; Morton 8-9, House (7), Pentiner (9) and Casanova. Home runs: Cincinnati — Morgan (13th), Perez (19th); Atlanta — Morton (3rd), Aaron (28th).

Second Game—
Cincinnati 030 203 005 —13 11 2
Atlanta 340 300 010 —11 12 3
Grimsley, McGlothlin (4), Gullett (4), Borbon (5), Carroll 3-5 (7), Nelson (9), Hall (9) and Plummer, Bench (9); Freehan, Leon (4), Friscella 1-1 (8) and Velazquez, Casanova (5). Home runs: Cincinnati — Plummer (2nd), Morgan (14th and 15th), Tolan (9th); Atlanta — Evans (30th).

W.L.A. LACROSSE
WEDNESDAY, 8 P.M.
MEMORIAL ARENA
Victoria Shamrocks
vs.
Coquitlam
Tickets $2.50
Students, O.A.P. $2.00
Tickets $2.00;
Students, O.A.P. $2.00
$1.50 Section
Children 12 and under, 75c

WRESTLING ARENA
Thurs., Aug. 2, 8:00 p.m.
CANADIAN TAG TEAM TITLE
GERRY ROMANO and JOHN QUINN
(New Champs)
vs
MIKE WEBSTER and THE BRUTE
(Former Champs)
8 Man Inside Ring Battle Royal
4 Other Matches First
WHISTLER vs. SIGUCHI
JONES vs FROELICH
Harmes vs Giraud
Morse vs Steele
Tickets and res. at: ARENA BOX OFFICE: 384-1522:
$2.00, $2.50, $3.00, Under 12: $1.50 Rush.

Outdoors with Alec Merriman

Vancouver Island Wildlife Association has initiated a resolution which would ask the federal government to introduce a salt-water angling licence and punch-card system for both alien and non-alien anglers.

The suggestions will be circulated to member clubs before final action is taken and the resolution forwarded to the B.C. Wildlife Federation.

Preamble to the resolution says there is ample evidence of the abuse of Canadian hospitality by some alien anglers in the taking and exporting of salmon caught in Canadian waters and that the present system of licencing alien-owned boats fishing in Canadian waters contributes little towards correcting this abuse.

It also notes there is an urgent need to restore stocks of sports salmon and substantial funds are required for that purpose.

If the fisheries department decided a salt-water sports fishing licence was required, I would consider it just another nuisance, but I wouldn't oppose it very hard, if the department could provide answers as to why it would be beneficial.

But, it is difficult to understand why sports fishermen seem so hell-bent on having another nuisance tax imposed upon them.

As long as the federal government continues throwing its money away on so many of these silly Canadian Council grants and the sometimes-not-so-silly local initiative and opportunities for youth grants, there is obviously no great lack of money for important river rehabilitation programs, and the like.

So why volunteer? Especially, when industry and commercial fishermen don't contribute a red cent towards rehabilitation, although they reap a rich reward from the resource.

The newly-increased commercial licence fees go toward the buy-back plan to purchase and retire boats and thereby reduce the salmon fishing fleet painlessly. Before the new fees, a commercial fishing licence cost $1 a year.

I don't know of any rehabilitation program paid for out of commercial licence monies or contributions from the industry, although millions of government dollars have been spent on projects to increase the commercial sockeye, pink and chum salmon runs.

When forest companies cut a tree they have to plant another tree. But, when fish companies harvest a salmon they don't have to replace it. Company officials simply sit on commissions and advise the government agencies how to best spend money to help replenish the resource.

The fish companies get a free ride.

Why, when the Capital Regional Board suggested to the Sooke Fishing Company, a subsidiary of B.C. Packers, that it donate little Otter Point rocks as a historic park to commemorate the fish industry, the company replied the property was still for sale and it would be willing to negotiate on financial terms — at exhorbitant prices.

Those rocks are a favorite spot for sports fishermen to spincast from and for strollers to climb along. If the property is sold, the public could be cut off from that area forever.

The Sooke fishermen made plenty of money out of the five or six fish traps they operated in the area and they haven't returned anything to the district in the way of park or fish-rehabilitation projects.

They should show some public responsibility.

I would suspect they got that Otter Point property for next to nothing to originally use it as a trap cabin. B.C. Packers, who took over the operation from the Todd company, is in the fish business and not in the real estate business.

It should have been honored to think the Capital Regional District wishes it to donate a park to commemorate the roll the fishing industry has played in this area.

Sports fishermen in this Vancouver Island area have donated many hours of their own personal labor towards fish-rehabilitation projects and fish-feeding programs. The only commercial group to help them has been the Pacific Trollers Association.

There is no doubt fish rehabilitation and conservation programs are necessary immediately. Sports fishermen are to be congratulated for their concern and their action. They have been the leaders.

It would appear a firm policy on forest cutting and river rehabilitation is the crying need — not money — and until federal officials call for a sports fishing licence to provide money, it is difficult to see why sports fishermen should push. When more money is needed it should be on a shared basis, by all who use the fish resource — on a take and replenish basis.

Rocks Will Honor Stars at Game Tonight

Victoria Shamrocks, assured of a playoff berth in the Western Lacrosse Association, certainly won't be taking it easy in their final league game tonight.

Coquitlam Adanacs will be at Memorial Arena for the 8 p.m. game and Shamrock-coach Ed Kowalyk should have his strongest lineup ready for the Mainland squad.

Kowalyk looks at tonight's game as a preview to the playoffs, when Shamrocks and Adanacs will probably tangle in the best-of-five semi-finals.

Adanacs have an outside chance at catching first-place Vancouver Burrards but a Coquitlam loss or a Burrard victory will assure the league leaders the bye into the playoff final.

Burrards close out their schedule Thursday in New Westminster and Coquitlam meets the last-place Salmonbellies in the league finale on Monday.

Shamrocks will have regulars Mike Beaulac, Ken Alexander and Gord Osinchuk back in uniform after a one-game layoff. The trio missed Monday's game in Coquitlam through work commitments and minor injuries.

"We should be in great shape for the playoffs," Kowalyk said Tuesday "and any minor hurts we have should be healed by the first game."

The playoffs are tentatively scheduled to open Aug. 8 in Victoria and move to Coquitlam for games Aug. 11 and 13. If needed, other games will be played Aug. 15 in Victoria and Aug. 18 in Coquitlam.

Tonight's game is also awards night for the Shamrocks and trophies will be presented between the second and third periods to the players judged most valuable, most inspirational, most improved, and to the rookie-of-the-year.

The leading scorer award won't be made until after the game because the Thompson brothers, Ivan and Brian, are deadlocked with 91 points each.

A Victoria win will give the Shamrocks a 12-13 won-loss record, their best since a 15-14-1 second-place finish in 1967.

One Victoria player who won't seen action tonight — or in any game for the next few weeks — is flashy Kevin Alexander of Saanich E. J. Hunter Junior "B" squad.

The centre of an eligibility controversy between the WLA and the Pacific Junior "B" League, Alexander had corrective surgery this week to a damaged knee ligament.

The high-scoring youngster should be ready for action by the end of the month, providing he can find a team in Victoria to play with.

Cowdrey In Elite Group

LONDON (CP) — Colin Cowdrey has joined an elite group of cricket stars.

One sweltering afternoon recently, on the Kent county cricket ground at Maidstone, the portly Cowdrey scored his 100th century in first-class cricket.

Only 15 cricketers achieved the feat before Cowdrey, whose father christened him Michael Colin so that he should have the same initials as the famed Marylebone Cricket Club.

Cowdrey had just passed his 40th birthday when he scored the magic figure. Oddly enough, Jack Hobbs, every schoolboy's hero in the 1920s and 1930s, had also just turned 40 when he batted his 100th century in 1923, while the first cricketer to do so, the legendary Dr. W. G. Grace, was 46 when he accomplished it in 1895.

The others who preceded Cowdrey were Patsy Hendren, Walter Hammond, Phil Mead, Herbert Sutcliffe, Frank Woolley, Len Hutton, Denis Compton, Tom Graveney, Don Bradman—the only Australian—Andy Sandham, Tom Hayward, Les Ames and Ernest Tyldesley, with scores ranging from 170 centuries to 102.

Hobbs went on to score 197 centuries before he retired in 1935 at the age of 53. His record is unbroken. Wisden, the cricketing almanac, notes that in all cricket, Hobbs hit 244 centuries and Grace 221, but only first-class fixtures—three-day events and Test matches—count for the record books.

With the present-day trend towards one-day matches, not counted as first-class fixtures, plus the tendency of modern cricketers to retire early, the chances of any other batsman joining the celebrated 16 are rapidly dwindling.

Jazz writer and cricket fan Benny Green, writing in The Spectator, says on the contemporary English scene the only batsman with a chance of equalling Cowdrey's feat are John Edrich with 83 centuries already under his belt, and West Indian-born Gary Sobers with 79.

No other country except England, says Green, has a long enough cricket season to make it feasible. Bradman did it although the Australian season is short, but his 117 centuries included 41 scored in other countries. Cowdrey spent 21 English seasons and nine overseas tours compiling his 100 centuries.

On the other hand, some of cricket's greatest batsmen never made the magic century of centuries. C. B. Fry reached 94, Peter May retired with 85 to his credit and Ted Dexter with 51.

Gilbert Jessop, who scored England's fastest test century in 75 minutes against Australia in 1902, and whom Green calls "arguably the most phenomenal batting genius ever seen," only made 53 hundreds in his cricketing career. He was a fantastically hard hitter but never stayed at the crease for more than three hours.

Sport Today

BASEBALL

6:30 p.m. — Senior Amateur League: Farmer Construction vs. Gorge Hotel, Lambrick Park.

SOFTBALL

6:45 p.m. — Stuffy McGinnis Men's League: Six Mile House vs. CFB Esquimalt, Central Park; Century Inn vs. Mike's Sports Shop, Heywood Ave. Park.

LACROSSE

8 p.m. — Western Association: Coquitlam Adanacs vs. Victoria Shamrocks, Memorial Arena.

YORKSHIRE TRUST COMPANY

6% SPECIAL SAVINGS ACCOUNT

INTEREST CALCULATED ON DAILY BALANCE AND PAID MONTHLY

MINIMUM DEPOSIT $2,000.00

For Further Information Call
737 FORT ST., VICTORIA 384-0514
MEMBER: CANADA DEPOSIT INSURANCE CORPORATION

LO-COST AUTOMATIC TRANSMISSIONS

FREE CHECKUP

see LO-COST

1901 GOVERNMENT AT CHATHAM 388-4248

Sail from Victoria's front door right into Port Angeles

It's a refreshing, scenic ocean cruise. We know you'll enjoy it. You can board the Princess Marguerite in the heart of Victoria at 1:00 p.m., visit Port Angeles and be back at the Empress Hotel in time for tea.

Leave Downtown Victoria 1:00 p.m. Arrive Downtown Port Angeles 2:15 p.m.

Leave Downtown Port Angeles 2:45 p.m. Arrive Downtown Victoria 4:00 p.m.

$3.25 Adult return extended day excursion (overnight)

$4.00 Three day excursion. Now leaves daily.

For reservations and information - 385-7771

CP Rail

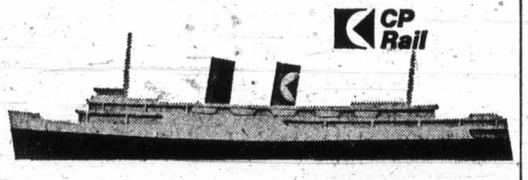

Sears

Save 10% when you modernize with Sears custom kitchen cabinets

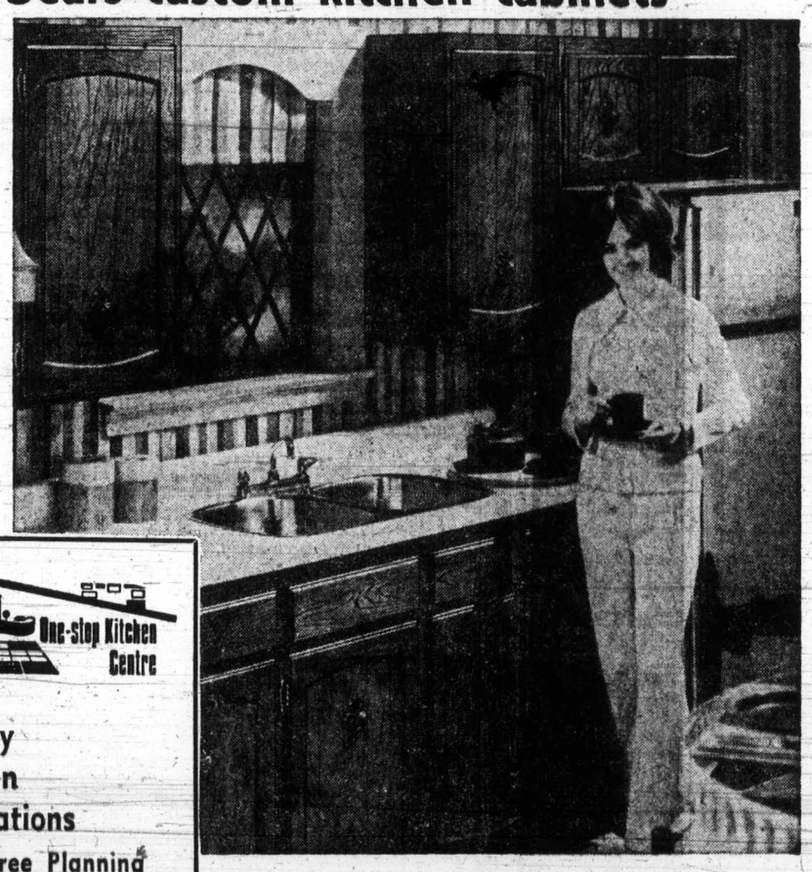

One-stop Kitchen Centre

Quality Kitchen Renovations

- Free Planning assistance
- Free Estimates
- Installations arranged
- Low Monthly payments
- Fast, courteous service

Phone for a free home estimate:
388-9111

Simpsons-Sears Plumbing, Heating (43)

Mail this coupon today for more information

Cabinet Features

- Two styles — Traditional and Mediterranean
- Lazy Susan — Revolving shelves for easy access
- Bread board — Pull-out reversible bread board available
- Tray cabinet — For upright storage of large, flat items
- Roll-out shelves — For full access, 30" and 36" widths
- China cabinet doors — Available in many wall cabinets
- Hinge-a-matic hinges — Hold the cabinet doors closed

It's easy to have a new look in your kitchen. Custom cabinets are available in three finishes; counter tops come in over 20 colours. You can choose an easy-care stainless steel sink. A dishwasher can easily fit under the counter.

Talk to one of Sears trained consultants and plan the kitchen of your dreams. You can do-it-yourself or have Sears arrange professional guaranteed installation, at nominal charge.

Don't wait. Act today and save 10% on custom cabinets.

Mail to: Simpsons-Sears Ltd., 3190 Shelbourne St., Victoria, B.C., Division 42.

I am interested in kitchen remodelling. Please have your specialist contact me. I understand I am under no obligation.

NAME

ADDRESS

PHONE

Simpsons-Sears Ltd.

(7-59)

Simpsons-Sears, Hillside: 3190 Shelbourne Street. Lots of Free Parking . . . No Tickets, No Time Limit.

Karpiuk Wins Duel With Cook

	W.	L.	Pct.	GBL
Farmer Constr.	19	10	.655	—
Gorge Hotel	14	13	.519	4
Greaves Movers	14	13	.483	5
Al's Home Service	10	19	.345	9

Greaves Movers kept their hopes of catching second-place Gorge Hotel in the Victoria Senior Baseball League alive Tuesday night.

Terry Karpiuk outdueled Rick Cook on the mound, scattering four hits in Greaves' 2-0 victory over Gorge at Lambrick Park. Cook allowed only two hits but one was a two-out double to Barry Cosier in the fifth inning which brought in Frank Mayhood and Ralph Anderson, who drew bases on balls.

Karpiuk finished with 16 strikeouts and four bases on balls to register his third straight win after losing his first seven decisions. He gave up two of the hits in the sixth inning, leaving two runners on and escaped with the bases loaded after giving up his final two hits in the seventh inning.

The only other hit off Cook was an infield single by Don Burrows in the fourth inning.

Gorge	000 000 0	0	4	1
Greaves	000 020 x	2	2	1

Rick Cook 7-5, Ron James (6) and Tom Robertson; Terry Karpiuk 3-7 and Don Burrows.

Ashe Upset

LOUISVILLE (AP) — Unseeded Australian John Bartlett upset top-seed Arthur Ashe, the defending champion, Tuesday night, 6-3, 2-6, 6-4, in the first round of the annual pro tennis classic at the Louisville tennis centre.

YAMAHA ENDUROS.

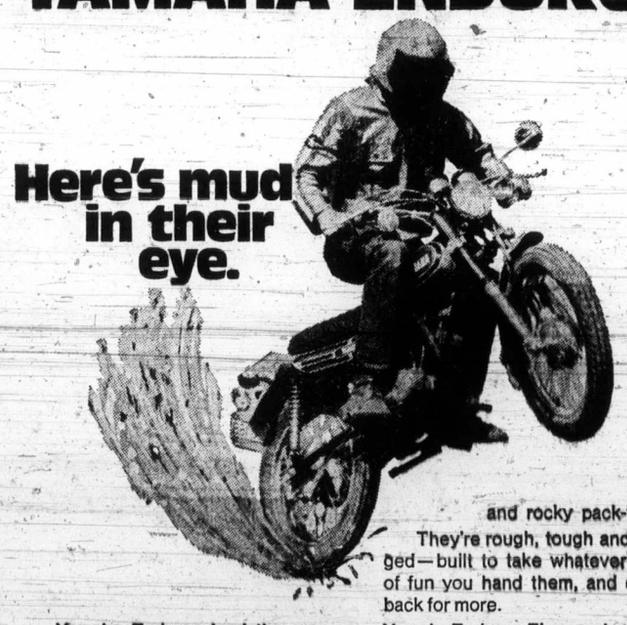

Yamaha Enduros lead the way—through the mud and over the mountains, on dusty backroads and rocky pack-trails.

They're rough, tough and rugged—built to take whatever kind of fun you hand them, and come back for more.

Yamaha Enduros. Five great models from 100cc to 360cc.

They're way ahead.

YC2-3

YAMAHA MOTOR CANADA LTD.
1350 VERDUN PLACE, RICHMOND, B.C. • 273-8441
55 PENN DRIVE, WESTON, ONTARIO • 749-5456

SEE JOE BROWN
Les Blow's Motorcycle Sales Ltd.
510 Gorge Road East
384-7843

Available at
MULLINS MARINE SALES LTD.
925 Yates Street
382-4515

NEWSPAPER ADVERTISING SELLS THE MOST

Bank of British Columbia introduces a whole new way to bank

The Western Account

A complete package of every banking service you're ever likely to need for $3.00 a month··· with no minimum balance required

Your WESTERN ACCOUNT includes:

A cheque cashing identification card

The distinctive Western Account Card entitles you to speedy cheque cashing (and all other Western Account services) at any of our branches.

Unlimited cheque writing

Write as many cheques as you need, with no additional service charges or minimum balances to figure out. The single $3.00 a month fee covers all your cheque writing needs.

4% Interest on chequing

While no minimum balances are required for your cheque writing or other services offered, as an additional bonus, Western Chequing Account holders will receive 4% interest on their minimum quarterly balances provided they are $100 or greater.

Safety Deposit Box at no additional charge

Your Western Account entitles you to a $7.50 Safety Deposit Box. (Availability may vary from branch to branch.)

Western Account Personalized Cheques

New, distinctive Western-styled cheques provided at no additional charge. Cheques printed expressly for you, with total identification: name, address and telephone number, plus a handsome personalized wallet.

Reduced Interest Rate on Personal Loans

When you qualify for an automobile, vacation, or other installment loan, as a Western Account customer, you will receive a special low interest rate based on 3/4 of 1% below the Bank's best consumer loan rate.

Unlimited Travellers Cheques

Your Western Account entitles you to purchase as many travellers cheques as you need, with no additional charges.

Unlimited Canadian Dollar Money Orders and Drafts

All can be purchased at no additional charge as part of your Western Account.

Payment of Accounts

Utility bills, fuel accounts, etc., which are normally accepted by banks, can be paid at no additional charge as part of your Western Account.

Overdraft Protection

Your cheques will always be automatically covered, to the limit established when you open your Western Account.

Open A Western Account Today

Ask about it at your nearest branch of the Bank of B.C.

Bank of British Columbia

The Westerner

Lalonde To Meet With WHA

OTTAWA (CP) — Health Minister Marc Lalonde will meet Thursday in Burnaby with officials of the World Hockey Association. He will discuss, among other things, the drafting of teen-age players by the professional hockey league.

The meeting will take place while the minister is in British Columbia for the opening of the Canada Summer Games.

He told the Commons this spring he would be meeting with representatives of the National Hockey League, the WHA and the Canadian Amateur Hockey Association to discuss the drafting of under-age players.

The CAHA and the NHL have an agreement prohibiting NHL teams from signing a player to a professional contract before he reaches 20.

Lalonde said earlier there is nothing the government can do through existing laws to prevent similar action by the WHA in the future. But he hopes to negotiate a settlement satisfactory to all parties.

Exhibition Park

VANCOUVER — Entries for today's thoroughbred racing at Exhibition Park:

FIRST RACE — Claiming, $1,550, for maiden three-year-olds, six and one-half furlongs:
Sheilas' Diamond (Furlong) 115
Travelling Mist (no boy) 115
Jumpin Grandma (LeBlanc) 115
Lila's Miss (Carter) 110
Kiss The Wind (R. Arnold) 115
Sunday Cat (Frazier) 120
Winning Goddess (Sanchez) 115
Pacific Maid (Cuthbertson) 115
Helen's Polly (Swatuck) 115
Royal Mitsy (McCowan) 105
Also eligible:
Be Dixie (Carter) 110
Heritage Court (Smith) 115
Clear Ahead (Swatuck) 115
Winning Spree (Wolski) 115

SECOND RACE — Claiming, $1,550, maiden two-year-old colts and geldings, six furlongs:
Royal Acclaim (Chabara) 115
Double Joy (Smith) 115
Mr. Tom Thumb (J. Arnold) 120
Golden Pursuit (Dailey) 115
Pennal'd Hill (LeBlanc) 115
Solar Switch (Hamill) 115
Globurn (Frazier) 115
Dantonesque (Sanchez) 115
Paddy Grant (Estapper) 115
Regal Perch (Olguin) 115
Also Eligible:
Regal Leo (LeBlanc) 115
Titan's Lodge (R. Arnold) 115
Magic Blue (Furlong) 115
Blessed Return (Hamill) 115

THIRD RACE — Claiming, $1,550, for three and four-year-olds, six and one-half furlongs:
The Pipe King (Carter) 110
Snow Run (Ulrich) 114
Dance To Heaven (Wall) 115
Black Deve (Combs) 110
Rullah I Am (Sanchez) 115
Count Carmello (Hamill) 119
Station Road (Costa) 108
Lunar Wind (Wolski) 110
Kelmora (LeBlanc) 114

FOURTH RACE — Claiming, $2,025, for three-year-olds, six and one-half furlongs:
Shari R (Wall) 117
Irish Mail (Frazier) 112
Berkley Queen (Costa) 107
Donaghy (Cuthbertson) 117
Hard To Beat (Dailey) 117
Le Consul (Combs) 114
Marnie Dee (Swatuk) 112
Yalta (J. Arnold) 122
High Blue Sea (Smith) 112

FIFTH RACE — Allowance, $2,410, for three and four-year-olds, six and one-half furlongs:
Jim Gafus (Olguin) 117
Seafair Girl (Ulrich) 112
Into Orbit (Hamill) 112
Way of Hope (Dailey) 119
Auranullah (Smith) 114
Alderelle (Furlong) 112
Heer's Hope (Arnold) 117
Doc Newny (Broomfield) 117
Taftos (Frazier) 119

SIXTH RACE — Claiming, $2,410, for three-year-olds and up, six and one-half furlongs:
Sandswift (Frazier) 117
Kippynite (Furlong) 122
Wiffi Waffi (LeBlanc) 114
Bucksin Billy (no boy) 117
Spreelite (Smith) 112
The World Is Round (Wall) 117
Anton W. (J. Arnold) 122
Tawansmtha (Dailey) 115
Mr. Slick (Chabara) 117
Mildenhall (Sanchez) 117
Also eligible:
McNoon (R. Arnold) 120
Dancer Cort (Cuthbertson) 117

SEVENTH RACE — Allowance, $2,575, for three and four-year-olds, six and one-half furlongs:
Pursude (Wall) 115
Tolaquilo (Frazier) 116
Curly G (LeBlanc) 110
Mi Soldier (Sandoval) 122
Mr. Hardnose (Cuthbertson) 119
Solar Sweep (J. Arnold) 116
Nairai (Frazier) 110
Nee Coursant (Swatuk) 110

EIGHTH RACE — Allowance, $3,640, for three-year-olds and up, six and one-half furlongs:
Silver Double (J. Arnold) 115
Glow Bolero (Sanchez) 120
Hallmen (Smith) 117
Moon Golfer (Dailey) 120
Le Baron Rouge (Frazier) 112
Northern Thing (Olguin) 112

NINTH RACE — Claiming, $1,600, for four-year-olds and up, one and one-sixteenth miles:
Dochorton (Sandoval) 119
Buono Domenico (Estapper) 122
High Magi (Cuthbertson) 119
Velasquez (McCowan) 109
Trojan Knight (Olguin) 119
Near Burns (Sanchez) 122
Fiery Hope (LeBlanc) 119
Dr. Nite (Hamill) 119
Cowardly Lion (J. Arnold) 122
Sidney Boy (Wolski) 119
Also eligible:
Northern Prince (Chabara) 122
Le Belle Virge (R. Arnold) 114
Argentine Princess (Sandoval) 114
Mix the Martini (Frazier) 122

Vicettes Grab Series Lead

Vicettes thrashed Stocker's North Americans, 18-2, Tuesday to take the lead in a series which decides a berth in the B.C. junior women's softball tournament.

Rosemary Fuller pitched a four-hitter for the winners, champions of the Victoria Senior Women's Softball League. Second game in the best-of-three series is scheduled tonight, also at Hyacinth Park.

In a senior "C" consolation series-opener, MacDonald's Furniture edged Cosmos, 7-6, to take the lead in that best-of-three series. Second game is also slated tonight.

STAR STUDDED SAVINGS

2-Gallon GAS CAN
Safe and easy convenience. Carry one at all times!
$4.88 CSA APPROVED

⅓ H.P. GARBAGE DISPOSER
$34.95 KM80

8" EXHAUST FAN
FOR KITCHEN OR UTILITY ROOM
TCBC ONLY $14.49

100 AMP. SERVICE PACKAGE
Complete with 100 amp. panel, metre base, lock rings, 5-ft. of 1¼" EMT, nipple, 32-ft. of No. 3 wire bushings, 100-amp. breaker, 8 single breakers.
$69.88

20" 3-SPEED FAN
A MUST FOR HOT DAYS IN YOUR HOME, OFFICE, APARTMENT, BUSINESS OR MOTEL.
$18.95

600 WATT DIMMER SWITCH
Choose the light to suit your mood. Replaces any ordinary switch.
$4.99

Dry Chemical FIRE EXTINGUISHER
Safe, non-toxic . . . perfect for camper, auto, kitchen, boat, truck or plane.
$4.59

UNDERCOUNTER LIGHT FIXTURE
Includes tube appliance outlet, switch and cord.
$7.98

COPPER ELLS ½ INCH 8 for 1.00

DAP RELY-ON CAULKING COMPOUND
for a perfect seal everytime 3 for 99c

Always Handy PROPANE CYLINDER
Fits most torches, camp stoves and lanterns.
ONLY $1.39

New Modern Brown SILENT SWITCHES
2 for 69c

14-2 With Ground HOUSE WIRE
250-ft. coil $20.95 NMW-9

40-Imperial Gallon WATER HEATER
Fast Electric Recovery 10 Year Warranty
$88.88

½-Inch Type 'L' COPPER TUBING
Rigid in 12 ft. lengths
ft. 36c

4-Inch PERFORATED PLASTIC PIPE
10-ft. lengths CSA Approved
ft. 39c

4-Inch Aluminum DRYER VENT
Save this week at T-Bird Only 1.49

22" x 33" SELF RIMMED STAINLESS STEEL SINK
Large double bowl modern sink
Faucet and baskets extra
$29.95

3-PIECE WHITE COMBINATION BATH SET
SET INCLUDES:
★ One wash-down toilet
★ One 17"x19" wall hung basin
★ One 5 foot steel tub.
$109.95
SAVE THIS WEEK!

BEAUTIFULLY CRAFTED MONOCREST KITCHEN CABINETS
Superior workmanship combined with modern styling
35% OFF MANUFACTURER'S LIST PRICE

CHARGEX

Thunderbird
2929 Douglas St. 386-2921

Daily 8:30 to 5:30
Fri. 9 to 9
Sat. 9 to 5
Prices Effective through Monday

DECORATOR PANELS $2.89

NANAIMO THUNDERBIRD
625 TOWNSITE RD.
NANAIMO
PHONE 753-2258

West Indians Celebrate Cricket Test Match Win

LONDON (Reuter) — Hundreds of jubilant West Indians invaded the Oval pitch here Tuesday and mobbed their players as the West Indies team completed a 158 runs victory over England in the first cricket test.

Though held up by a fine century by England newcomer Frank Hayes, the West Indies achieved their expected victory just after lunch on the final day of the match.

Pace-man Keith Boyce, who took all five wickets to fall Tuesday, shattered John Snow's wicket to end England's second innings at 255 and the West Indies broke a sequence of 20 tests without a victory.

Hayes, 26, batted with the assurance of a veteran to score 106 not out for England. He reached his century by flicking a full toss from Boyce for his 12th four, having then batted for 226 minutes.

He and skipper Ray Illingworth, who made 40, ensured a respectable England total by putting on 93 together for the seventh wicket in two hours.

The match was an all-round triumph for Boyce, who took 11 wickets for 147—the best match figures by a West Indies fast bowler against England—after scoring 72 in the West Indies' first innings. He claimed six wickets for 77 runs in England's second innings.

VICTORIA GLASS
EVERYTHING IN GLASS
380 BAY
388-4311 · 388-4141

YORKSHIRE TRUST COMPANY

8 1/4% 1 YEAR GUARANTEED INVESTMENT CERTIFICATES

MINIMUM $500.00

For Further Information Call
737 FORT ST., VICTORIA 384-0514
MEMBER: CANADA DEPOSIT INSURANCE CORPORATION

Robinson Paces Win

BLETCHLEY, England — Bill Robinson of Chemainus scored 20 points Tuesday night as a Canadian universities team scored a 97-72 win over an international team.

The Canadian club is on its way to Moscow to compete in the World Student Games.

EATON'S HOMEFURNISHINGS SALE

Save on Two powerful General Electric Vacuum Cleaners

Upright Model — Save 11.10

Reg. 69.98—features a powerful lifetime lubricated CGE motor. Easy handling. Low 4½" silhouette for maximum utility. Rotating double row spiral brush. Top loading disposable bag is easily accessible. Comes with 3 disposable bags. Celery and moss green color styling . . . weighs just 12 lbs., lighter than most conventional upright cleaners.

Sale, each 58.88

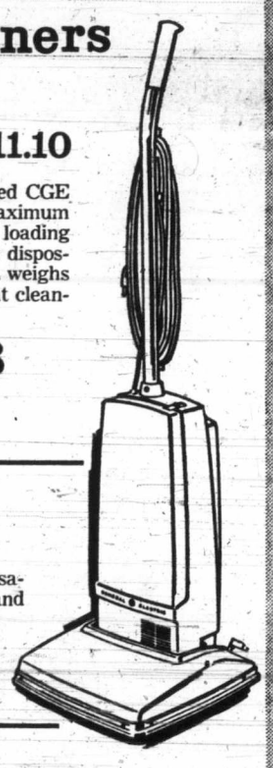

Portable Hand Vacuum Cleaner

Celery and moss green color in a compact, versatile, easy-to-control model. For homes, cars and boats. Attachments included . . . also has 3 extension wands, reinforced vinyl host, adjustable carrying strap. Sale, each 39.88

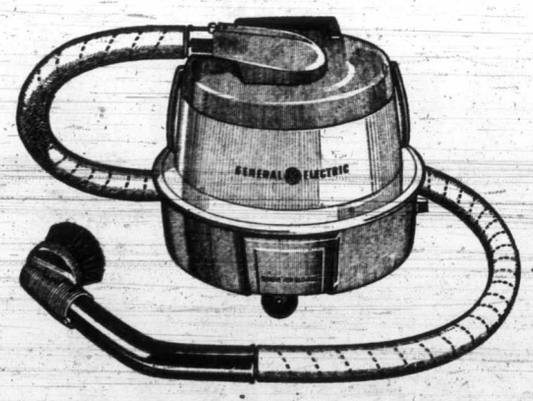

Swivel Top Canister Model

Harvest gold with off-white accents, handsome styling with some outstanding performance features too. Set of attachements includes "Floating Action" tool for both rugs and bare floors, upholstery tool, dusting brush and crevice tool. Permanent cloth dirt bag and disposable paper bags.

Sale, each 48.88

Vacuum Cleaners, Main Floor, Home Furnishings Building

EATON'S Downtown

Store Information 382-7141

Store Hours: 9 a.m. to 5:30 p.m. daily. Shop Thurs. and Fri. 9 a.m. to 9 p.m.

EATON'S HOMEFURNISHINGS SALE

BUYLINE 388-4373

save 20-25% on cannon towel sets and bedspreads

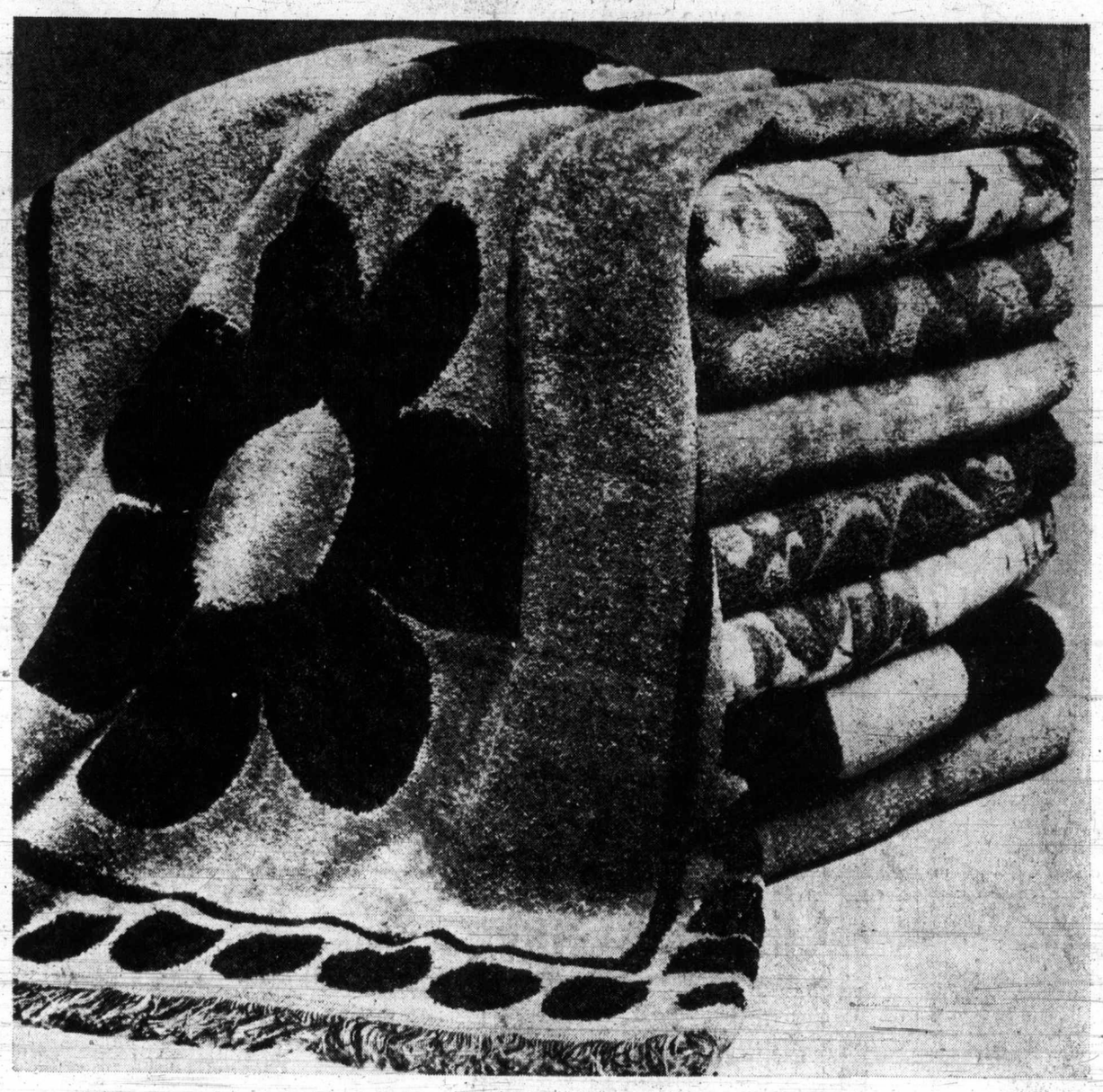

"Sunflower" pattern towel ensemble
Bold definite pattern in sheared jacquard. Soft velour finish on this extra thick towel for that feel of luxury. With fringed ends in your choice of orange, Delph blue, Venetian green, plum and royal blue.
Bath 24x44", reg. 6.98. Each 4.89
Hand 16x28" reg. 3.98, Each 3.19
Wash 13x13" reg. 1.50, Each 1.19

"Crystal Palace" towel ensemble
Snowflake jacquard design in thirsty regular terry. A welcome addition to any bathroom in a brilliant choice of Majestic purple, fresh pink, old goldtone, tiger lily, orange, venetian green and blue belle.
Bath 24x44", reg. 4.98, Each 3.89
Hand 16x26" reg. 2.98, Each 2.29
Wash 12x12" reg. 1.39, Each 1.09
Fingertip 11x18" reg. 1.59, Each 1.19

"Chez Elle" pattern towel ensemble
Thick luxury towels in soft velour finish with dobby hem border. Solid colors in today's decorator fashion tones of majestic purple, camellia pink, goldtone, venetian green and lilac. A must at these savings.
Bath 24x44", reg. 4.50, Each 3.49
Hand 16x26" reg. 2.89, Each 2.19
Wash 12x12" reg. 1.29, Each 99¢

"Remembrance Rose" towel ensemble
A deep tone floral print on luxurious sheared velour with fringed ends. A pleasing decorator touch for the bathroom in fashion shades of lilac, blue, camellia pink, daffodil yellow . . . Appealing towels with appealing sale prices.
Bath 24x44", reg. 4.40, Each 3.49
Hand 16x26" reg. 2.89, Each 2.19
Wash 12x12" reg. 1.29, Each 99¢

"Lancaster" heirloom style bedspread
All cotton heirloom style washable bedspread by Cannon. Requires little or no ironing. In solid colors of snow white, venetian green, and old gold with luxurious fridge. Brighten up your bedroom now at these special prices.
Twin 80x110" Reg. 24.98 Each 18.98
Double 94x110" reg. 27.98, Each 19.98
Queen 102x120" reg. 35.98, Each 27.99
King 120x120" reg. 39.98, Each 29.99

Household Linens, Third Floor

1½ hours no cost customer parking in Eaton's covered car park

EATON'S Downtown

Store Information 382-7141

Store Hours: Daily 9 a.m. to 5:30 p.m., shop Thurs. and Fri. 9 a.m. to 9 p.m.

The Daily Colonist.
(ESTABLISHED 1858)

SECOND NEWS SECTION VICTORIA, BRITISH COLUMBIA, WEDNESDAY, AUGUST 1, 1973

—Jim Ryan photos

'People-Oriented'

Province Backs Tank Farm Move

The province will support the city of Victoria in its attempt to have tank farms moved from the Inner Harbor shore to defence department property.

Victoria Mayor Peter Pollen met informally Tuesday morning with Premier Barrett and said later the premier had agreed to help the city in its negotiations with Ottawa to have the tank farms moved.

Barrett had said he would ask Public Works Minister William Hartley to write the federal government giving B.C.'s position on the issue.

The meeting had been initiated by the premier, said Pollen, because he wanted to be brought up to date on Victoria's plans for city development in general and development of the Inner Harbor in particular.

But it wasn't necessary to tell the premier much, said the mayor. "It was most refreshing. He was very well informed."

Pollen said Barrett generally agreed with council's ideas on harbor development, that it should become "mainly a people-oriented area."

Moving the tank farms to the defence department property on the west side of Esquimalt Harbor was essential to the development of the whole area, but city negotiations to have them moved had not been progressing quickly, he said.

No Horseplay

Crowds gathered on Belleville just after 4 p.m. Tuesday when Colonel, one of Victoria's famed Tally-Ho horses, suddenly collapsed. Onlookers increased as time went by and Colonel rejected efforts to get him afoot. Finally veterinarian Dr. William Lindsay administered shot of amphetamine, two quarts of glucose — and Colonel was up. At 6:30 p.m. Tally-Ho owner John Olson reported horse, a six-year-old, was in pasture eating as fast as he could. Diagnosis: sunstroke, combined with touch of colic, causing dizziness.

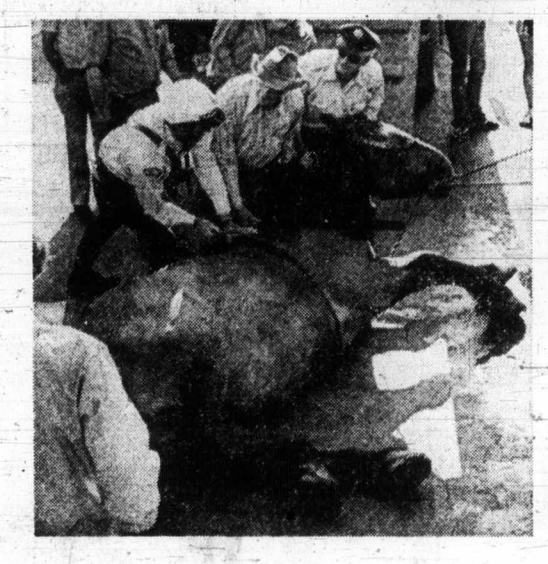

At City Airport

$1 Million To Boost Facilities

The federal government will spend close to $1 million during the next five years to improve facilities at Victoria International Airport, Allan McKinnon, Conservative MP for Victoria, said Tuesday.

McKinnon announced details of the program following talks earlier Tuesday with transport ministry officials in Ottawa.

McKinnon said the improvement program is to be carried out in several stages.

In 1974, a new sewage plant is to be built at an estimated cost of $100,000.

In 1975, an estimated $350,000 are to be spent on a new instrument landing installation.

Between 1976 and 1978, the passenger terminal building is to be expanded at a cost of about $500,000, McKinnon said.

The terminal, constructed in 1963 and completed in 1964, has become too small to handle a steadily increasing air traffic in Victoria.

Since the runway was extended last year to accommodate passenger jets, the terminal facilities are overloaded most of the time.

Airport manager John Knowland wasn't available for comment Tuesday, but he said Monday projections of the number of passengers arriving and departing from Victoria will reach 400,000 this year, compared with about 180,000 a few years ago.

The only other improvement carried out at the airport since the runway was extended, was the installation last February of a new navigational aid, giving more sophisticated guidance to pilots approaching the airport's runway.

Tenants Secure Victory

Tenants of Hampshire House on Beach Drive in Oak Bay Tuesday heard what must have been welcome news: Oak Bay council approved conversion of that structure from apartment to condominium.

The word "co-operative" was not uttered once at the special meeting of Oak Bay council.

That term had been raised as a possible alternative to changing the building to a condominium, and this alternative was opposed by the tenants.

A week ago Monday council approved a motion that it would "look favorably" on an application for conversion to condominium after guidelines were drawn up for such a conversion. It was expected that this might be ready by August 6, but council's Committee A had the guidelines ready for Tuesday's meeting.

Guidelines

The guidelines covered regulations and procedures governing applications under the Strata Titles act for both new buildings and conversion of existing buildings for condominium use. They were divided into two major sections: one to be common to both new buildings and conversions, the other applicable only to conversions.

Council, and a representation of Hampshire House tenants, heard Ald. Ian Smith outline the proposed guidelines, the bulk of which detailed information required in a prospectus which must be filed with the municipal planner accompanying any application for condominium conversion or construction.

Aim of the guidelines was to clarify a number of points of concern to the building owner, its tenants, council — and possible future apartment-owners.

Win Approval

Both the guidelines, and a motion for approval of the conversion application, won approval of council with one exception.

Ald. Douglas McLelland thought the prospectus item on parking provisions was not sufficiently clear, and said since he held out from the first for complete clarification he could not vote in favor now. He also voted alone in opposition to the conversion.

Lawyer Allan Cox, a former Oak Bay reeve, spoke briefly on behalf of the building's owner, Judge Paul Hansen of Utah, who was not available.

Cox said he had still to confer with his client, but could foresee no major difficulties ahead.

He said he was pleased to hear that complete plans and specifications for Hampshire House, which could not be located earlier, were safely in hand at Oak Bay municipal hall.

Island Ecosystem Living Textbook

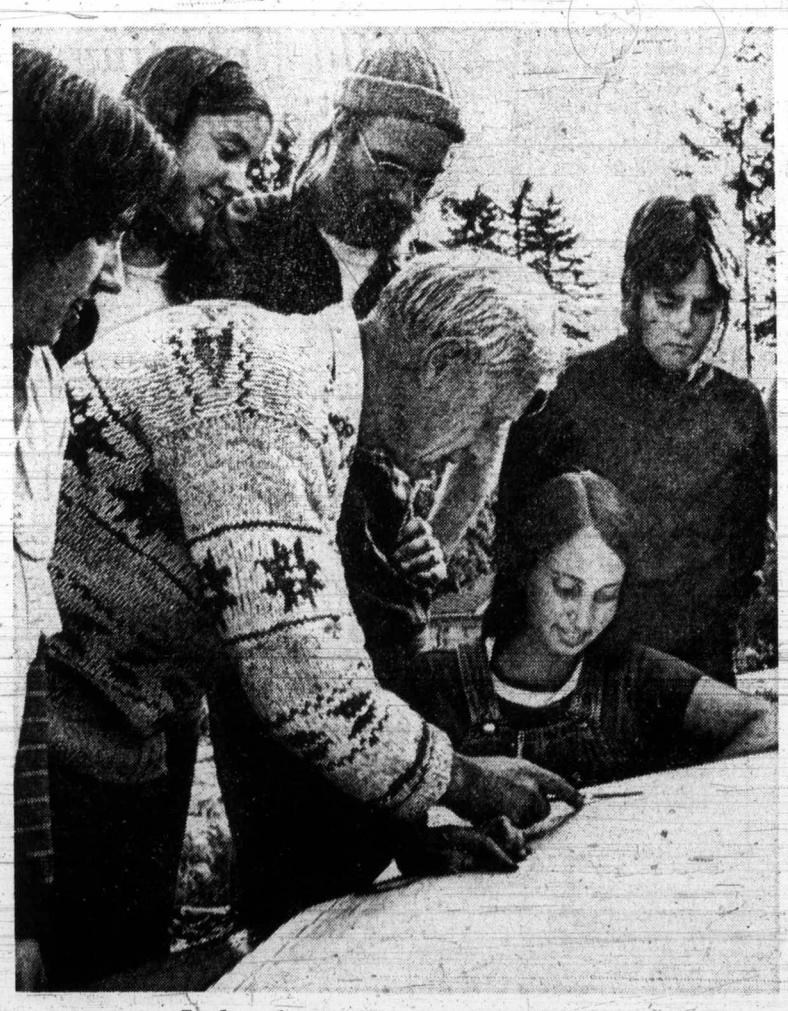

Lotkowsky, students review chart

Open Air Campus Thrills

A group of young people sat at a picnic table at Qualicum Bay listening to a lecture on oceanography by Dr. Ed Barraclough, marine biologist of the Fisheries Research Biological Station at Departure Bay.

The same group had spent the earlier part of the day on a field trip with Ian Smith, regional wildlife biologist of Nanaimo, counting deer droppings to determine deer population.

The young people, from various parts of the U.S., are all students of Antioch College in Yellow Springs, Ohio, and they are spending 11 weeks on courses at what could be called the Qualicum Bay campus of the Ohio university.

Their mentor, and the man who dreamed up the courses, is Wladislaw Lotkowski, former sea captain and now a doctor of economic geography who is also fulfilling a dream of his own.

It's all part of the curriculum of the Environmental Studies Centre at Antioch, which provides not only study on its Yellow Springs campus but also field work in natural environments throughout the U.S. and abroad.

The new study centre at Qualicum Bay is sponsored by the college's international program. It's the realization of a dream for Lotkowski, who has travelled the world and always held Vancouver Island as a very special place for him. Now, after 13 years of summer vacations on the Island, he has bought property at Qualicum Bay and that is the seat of his new teaching experience.

His students stay at a resort next door where they live in cabins and do their own cooking.

Lotkowski said in an interview that the Island was ideally suited for his program because of it extensive wilderness, its natural setting and clearly defined boundaries, its relatively unpolluted atmosphere and its industry.

He said his courses range from seminars to field laboratory experiences, consistent with Antioch's experiential approach to education.

Courses include marine biology, geography, forestry, land use, navigation, mapping and ecology.

The director is negotiating with Malaspina College in Nanaimo with a view to having Antioch students take courses there.

Students are encouraged to take independent studies while here. Some are taking part in a project to compare fish production in logged and unlogged sections of a stream. Others have joined an anthropology dig sponsored by the University of Victoria.

They've been to Northwest Bay with Ian Smith to see the operation of cougar researchers Penny and Percy Dewar who have been radio-tagging cougars. The animals can be tracked after being tagged.

They'll be taking a look at cormorant and gull colonies on the east coast, visiting estuaries to study estuarial degradation from log booming, subdivision and development.

"They're a very bright bunch of students," Smith said this week, "and they're very interested in this chance to take a look at a different ecosystem."

Regional fisheries biologist George Reid of Nanaimo, who has taken the group on field trips, said this week that "we want to make them aware of integrated resource management with special emphasis on Vancouver Island forestry, fisheries and wildlife."

He said he'd be taking them to Carnation Creek near Bamfield to show them an ongoing study which is assessing the impact of logging on fish population. "We'll also go out with Ed Packee, forester for MacMillan Bloedel, and they'll get the picture from both sides," he said.

He took them to the Big Qualicum fish hatchery after a lecture on the value of hatcheries.

"We want to make them aware of the social values hatcheries have and of the impact on natural stream environment, good and bad."

Reid said Smith will take them to a number of locations to show them the destructive aspects of logging, Reid said, "and what it can do to deer and elk winter range."

Reid said he found the students "very aware and very interested."

Seen In Passing

Clarice

Clarice Eyford giving assistance to a customer over the phone. (Clarice, who is a car rental representative at the airport, lives at 1930 Dean Park Drive in Sidney. Her spare time is spent playing tennis or travelling) . . . **Debean Pattinson** feeding the ducks in Beacon Hill Park . . . **Diane Peters** finding her way around the city . . . **Robert Holmes'** talking about old times . . . **Brian Benson** catching the plane to Vancouver . . . **Lionel Garson** holding hands.

Russian Seaman Defects for 'Easier Living'

By CLAUDE ADAMS
Colonist Reporter

A young Russian fisherman, held by Victoria police pending an appeal for asylum in Canada, told a sketchy tale Tuesday night of near-tragedy at sea, hiding in a campsite and finally surrendering to authorities.

Speaking through an interpreter, Gennady Chezkasov, 30, said his fishing boat collided with another Russian boat somewhere near Vancouver Island late in July.

The other boat started to sink, and his craft picked up a group of men who jumped overboard. Strong winds pushed Chezkasov's boat against the sinking vessel, however, and a hole was punched in its side.

Then, according to the small red-haired man, a Canadian boat arrived and towed them into Victoria.

Arriving here, they were taken on a bus tour of the city. Chezkasov noticed that "it seemed much easier to live here" and later that night, decided to escape.

Afraid of being picked up by police, he hid in a campsite for a day or two, and eventually met a Czech woman who persuaded him to give himself up to the authorities.

Because of a strict time limit put on the interview by Victoria police, Chezkasov, speaking to the Russian interpreter by telephone through a glass partition, was not able to fill in a lot of details.

He did say, however, that he has no relatives, friends or acquaintances in Canada and is ready to work in some capacity as a mechanic, fixing cars or appliances.

He has been held since Saturday, presumably while immigration authorities decide how to handle his case.

The incident has one peculiar touch: apparently Russian officials in Canada have told immigration people here that Chezkasov stole money from his fishing boat.

But the man denies it. He says police found $6 on his person and this was given to him by the Czech woman he befriended.

Chezkasov said he faces a five-year prison term should he ever return to his native country. He leaves behind a common-law wife.

He said all he knows about Canada is what he learned in school geography books. "We learn nothing from the newspapers."

In late 1971, a 33-year-old Russian seaman, Andrei Vlasov, jumped ship in Nanaimo, and told officials he was disenchanted with Russian politics and self-aggrandisement.

Germans Eat Too Much And Exercise Too Little

By LISA OHM
Colonist-Copley Service

BONN — The Germans have done it again — they've eaten too much.

Often scolded by his own country's press for bringing home the bacon on his own ribs, Otto Average Consumer can now see his expanding waistline in the mirror of national statistics.

The latest report on national nutrition, just released by the German Ministry of Youth, Family and Health, calls over-eating West Germany's central health problem. According to the study, every third adult and every tenth child is overweight.

Secretary of Health Katharina Foche said that the Germans are "committing suicide with a knife and fork."

And a bottle, she might have added, since the report further states that the average citizen over 15 years of age consumes eight per cent of his calories in alcoholic beverages, mostly beer.

The reason listed in the report for the increasing national bulk is too many calories and too little activity. As the value of the mark rises, so does consumption, and the familiar syndrome sets in: more television, more cars, less walking, more leisure, more "naschen" (nibbling between meals).

Although Germans are eating more meat and fewer potatoes, they are also eating more fats and sugars. Fat consumption, which constitutes 41 per cent of the daily caloric intake, is twice as high as it should be, states the report. Further, the increased sugar consumption has led to high tooth decay and a marked increase in diabetes.

One chubby 47-year-old West German grandmother suggests that the country is suffering from a kind of "deprivation backlash." "We had so little for so long — especially those of us who experienced the depression and the war — that now we don't seem to know when to stop," she said.

Although overfed, the Germans are simultaneously undernourished. Vegetable consumption in Germany is the lowest of all Europe and has led to a lack of vitamins and minerals in the diet, especially among young children, according to the report. A 38-year-old mother scoffed at eating salads, saying, "I'm no rabbit."

German men are the worst calorie culprits. Dr. Herbert Warning of Wiesbaden determined in a study that every second German male is 11 pounds overweight.

The German male is mostly responsible for the average 300 extra daily calories consumed in the form of alcohol.

Beer is a favorite on-the-job refreshment and a worker who drinks four to eight beers a day is not unusual. Men are not necessarily ashamed of their girth and sometimes even proudly hoist their beer bellies up on the table to compare size.

Germans put on the feedbag four to five times a day. Breakfast consists of rolls and coffee. At mid-morning comes "Brotzeit" (bread-time), a kind of brunch composed of cheese, sausages, bread and beer or another beverage. At mid-day is the main meal of soup, meat, potatoes, vegetables and dessert. Coffee and cakes are generally served in the afternoon. The evening meal consists of bread, sausages, cheese and beer or tea.

The populace is encouraged to burn up some of the average 3,300 calories consumed every day by engaging in sports through a national "trimm-Dich" (trim yourself) program.

Several "Trim-Paths" have been laid out in forest land for walking, jogging, toe touching, deep knee bending, twisting and other exercises which are indicated on signs interspersed along the path.

Although the "trimm-Dich" program has been accepted enthusiastically as a novelty here, most Germans will admit that there will be more elbow bending in the beer gardens this summer than deep knee bending in the forests.

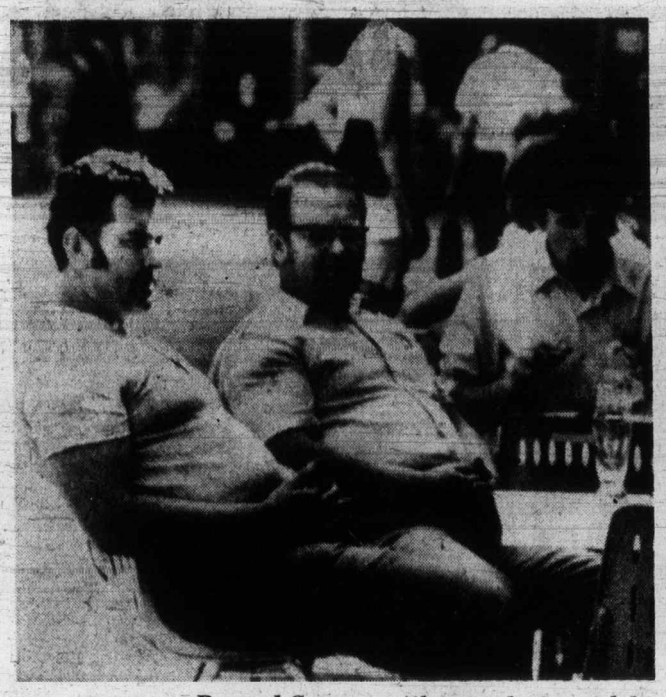

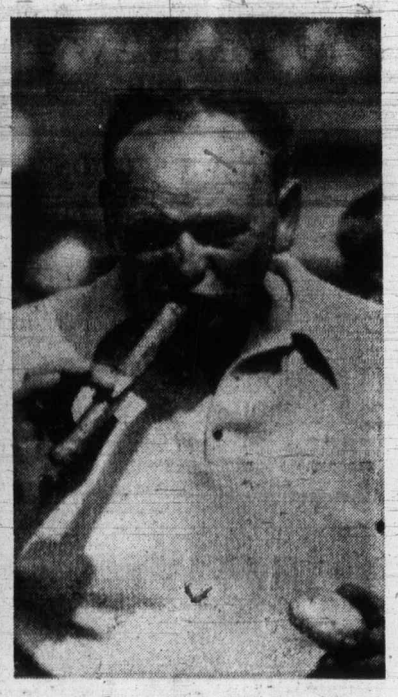

Rotund Germans pile on calories with beer . . . and sausages

New Hemoraids for hemorrhoids.

When you're suffering, you really need help.

In suppositories and cream, sold only by your pharmacist.

Two way action to do one job well.
New Hemoraids' anaesthetic relieves pain and irritation quickly, relaxing muscular tension so natural healing can take place. Meantime, the rich cream gently soothes and lubricates irritated tissues.

An anaesthetic to relieve pain and itch fast.
New Hemoraids' water-soluble anaesthetic—Diperodon Hydrochloride—easily spreads long-lasting relief directly into sore tissues by combining with natural, protective body moisture. This helps Hemoraids' smooth cream to effectively coat the irritated area. Pain and itch are quickly relieved.

A soothing cream to heal sore tissues quickly.
New Hemoraids carries its anaesthetic in a soft-textured cream which can be spread over the most sensitive tissues without additional discomfort. And this soothing, cooling cream, in itself, has valuable healing properties. In suppository form, Hemoraids melts quickly and easily, becoming a gentle, healing cream.

New Hemoraids: help when you really need it.

P.S. NEW SHIPMENT PURE WOOL KNITTED SUITS Imported!
PICCADILLY SHOPPE
2 piece.... $55 3 piece $69.50
SAME AS LAST YEAR!

Sears

Trim-to-fit carpets... so easy to install!

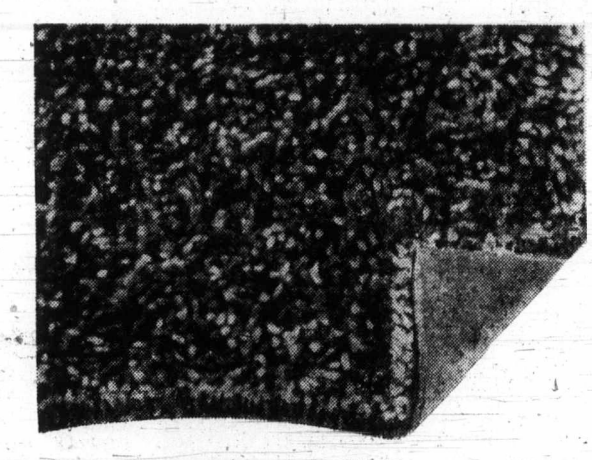

"Ecstasy." The modern look in shag carpet

Sale Price **8.99** sq. yd.

"Ecstasy" trim-to-fit carpeting completes the decorating scheme in any room. The rich, luxurious shag pile is 100% Fortrel polyester for long wear and good looks. It comes with its own attached cushion backing so there's nothing extra to buy. Available in 9 fabulous colours for you to choose from. 12-foot widths.

Simpsons-Sears Floor Fashions (37)

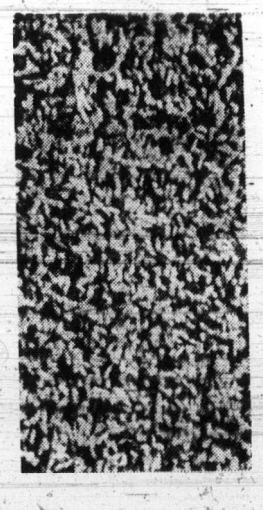

Easy to install! Easy on your budget.

Simpsons-Sears Low Price **6.99** sq. yd.

"Lively" trim-to-fit nylon shag carpeting is so easy to install that you can do it yourself. And the undercushion is attached to cut down costs. Its modern look blends beautifully with any decor. Available in a choice of 10 attractive shades. 12-foot widths.

Shop-at-Home

A qualified consultant will call at your home with samples, measure, and give you a free estimate at no obligation.

388-9111

End-of-season Lazy-boy clearance!

Reg. 209.98	Sale Price 189.97
Reg. 259.98	Sale Price 239.97
Reg. 289.98	Sale Price 269.97
Reg. 299.98	Sale Price 279.97
Reg. 309.98	Sale Price 289.97

The time of year is here to change the styles and models of our Lazy-Boy chairs. Each and every one we have in stock will be reduced for this event. Choose from over 30 chairs in several fabrics and colours.

Simpsons-Sears Home Furnishings (1)

Simpsons-Sears Ltd.

Simpsons-Sears Hillside: 3190 Shelbourne Street. Lots of Free Parking . . . No Tickets, No Time Limit.

(7-80)

Ann Landers

Dear Ann Landers: When I first read the letter from the "liberated" girl who lived with her boyfriend for 16 months (without benefit of clergy) I was angry. Now that I have simmered down, I feel it is just another pathetic case.

I did the same fool thing and then married the guy. I should have learned something in our living-together years, but I kept hoping he would change and assume some responsibility. I not only went to school, but held a job and kept house. He never lifted a hand in those days and he's not lifting a hand now. I've tried putting aside chores for him and sweating it out, but you can stand the smell of rotting food for just so long. I should have said, "Shape up or I'm leaving" — and left. But I didn't. Now if I leave, it's desertion.

A liberated relationship involves mutual respect and willingness to share responsibilities. So how liberated am I now? Although I am still unwilling to call it quits, it's an uphill fight all the way. — **Battling Bertha.**

Dear Bertha: Thanks for the ringside report. And good luck. You sound as if you need a horseshoe in your glove.

□

Dear Ann Landers: I recently read a letter from a woman who said her emotional state depended on the condition of her closets and dresser drawers. She said she couldn't think straight unless everything was in perfect order. Of course, when her husband or children moved somehing from its proper place she had to put it back where it belonged. Naturally, she spent half her life picking up after people and complaining about it.

A woman in this office has the same problem. She says she can't do a lick of work ulntil her surroundings are in apple-pie order. With so many people using the same equipment it is virtually impossible. She drives everybody crazy rearranging things, wiping fingermarks off the file cabinets, dusting furniture and "disinfecting" the mouthpieces of telephones.

She doesn't turn out half the work she should because she is so busy housecleaning. Of course, several people resent it. Will you comment on this excessive "neatness." I am sure there is something more to it than the wish to be orderly. — **Average Slob.**

Dear Av.: The woman is a compulsive neurotic. I hope she gets professional help because these sickies usually get worse. not better. The basis for her passion for orderliness is a sense of guilt over something real or imagined. A good therapist can help her.

Child Molesting: Film Sounds Alert

EDMONTON (CP) — Alertness is the key to reducing the number of cases of child molesting, says S. Sgt. Erle Fladager of the city police department's community relations program.

Since January, about 16,000 parents and children in the Edmonton area have learned how to be alert to the dangers of child molestation through a 20-minute film, The Child Molester.

The film is presented by the community relations department, and is shown to parents in churches, schools and auditoriums.

After parents have seen the film, they are asked to get their children, who have been waiting in another room, and either take them home or bring them in to see the film. Surprisingly few parents have taken their children home without first viewing the production.

The film documents a case history of an incident in the United States in which two nine-year-old girls were lured away from a playground, molested and murdered. The importance of the film is not in the shock value of the murder but in pointing out why it happened and what the children and parents could have done to prevent it.

The response to the film has always been good, says Constable Ron Austin, one of the department members who shows the film and then answers questions from the audience.

TANG'S 26th ANNIVERSARY SALE

Continues with great savings in all departments.

LADIES' SWIM SUITS
Including Sea Queen. Reg. $10.98 to $20.00 SALE ..... 5.99 to 12.99

LADIES' DRESSES AND SHIFTS
S.M.L.XL. Reg. $7.98 to $19.98. SALE ..... 3.99 to 5.00

LADIES' PANT TOPS
Polyester, Acetate, cotton knits. Sizes 10 to 44. Reg. $4.98 to $9.98. SALE ..... 2.99 to 6.99

$1.00 Ladies' Blouses, Shorts, Bras. Girls' Shorts. Boys' Swim Trunks.

$2.00 Ladies' Slacks, Ladies' T-shirts, Nighties. Children's T-shirts, Girls' Slacks, Play Sets, Swim Suits. Boys' Shorts.

TANG'S PAGODA

Open Thurs., Fri., 9:30 a.m. 'til 9 p.m.
PARKING 3 DOORS NORTH AT DUNLOP TIRE
2626 Douglas St.
384-8686

Daily 9:30 - 6:30

SMASH! SMASH! SMASH!

Final Clearance

Broken Sizes in Dresses and Sportswear but Still a Good Selection —

NOW REDUCED TO HALF PRICE!

1/2 PRICE

E. M. Carter Ladies' Wear

218 Menzies Street 385-6511

Free Parking Behind Our Store — Budget Terms Without Carrying Charges

Freezer Beef Runs Short as Prices Jump

As the price of beef continues to skyrocket in Canada and United States, Victoria consumers will find it increasingly difficult to stock their freezers with sides of beef.

One meat store operator said Tuesday he was sold out of sides of beef for freezers. If the trend continues, he said, there could be a rationing.

"It could be the only salvation left for the small businessman," he surmised.

Monday his price on a side of beef was 99 cents a pound. If a shipment arrives Thursday — he's not sure it will — the price will be higher.

Another butcher, also completely sold out of sides of beef, said his price was 99 cents on Tuesday and would go to $1.15 pound if his shipment arrived later this week.

The spokesman said the beef situation was far too complex to predict how high prices would go. "We're dealing with the stock market as well as trying to meet people's needs."

Other meat retailers in Victoria warned that top-quality porterhouse and T-bone steaks could go up to $3 within the next week — an increase of more than 40 cents a pound.

The predicted increase is the result of President Nixon's domestic economic controls, which do not impose a ceiling on imported beef.

The Americans are sending dressed cattle into eastern Canada and selling them for what the market will bear, and at the same time they are buying Canadian dressed cattle for import into the United States where they are free to sell it for what they want.

Beef wholesale prices vary in Victoria but they have gone up about 10 cents a pound in the past 10 days.

The increase has sent beef up about 40 cents a pound retail. Wholesale prices are by the carcass, including bone and fat. Waste runs from 25 per cent to 50 per cent.

One butcher said a major packinghouse in Calgary could supply him only 10 per cent of his usual order this week and his price was open on a side of beef.

Ada Brown, vice-president of the British Columbia branch of the Canadian Consumer's Association, said the organization's 16,000-members would not boycott beef products.

Speaking on behalf of the provincial president Ruth Lotzkar, Brown said if the provincial group started a boycott ranchers would cut production and in three years time there would be a greater shortage and even higher prices on beef.

"The consumers' association believes in free trade and competitive prices but the United States, in fighting inflation, has knocked the system out of whack."

"We (the association) don't object to the States buying a reasonable amount of beef. B.C. can't close the doors to Americans when they rely on beef imports from across the border."

Cattle rustlers and Canadian dealers who sell U.S. beef back to Americans at high prices are profiting from the growing meat shortage, a UPI survey showed Tuesday.

Japanese dealers also are quietly buying American cattle for resale in Japanese supermarkets for up to $14 a pound.

Biologist Turns Bird Portraitist

Glen Smith's New Career Grew Out of Frustration

The chief of a wildlife management for the province has quit his job so that he can paint birds.

Why should a senior civil servant, a professional biologist who probably knows more about the state of British Columbia's fauna than anyone else, after 20 years with the government suddenly turn to making a living as an artist?

Actually it's not as simple as it sounds, Glen Smith explained as he sat at the dining room table in his Gordon Head home, sketchbook in front of him.

By LESLIE DREW
Family Pages Editor

"I wanted to do something on my own instead of being a ward of society for life," he said. "Also, my work was becoming increasingly administrative ... too far removed from the wildlife resource. My painting grew out of this frustration."

In three short years his hobby of creating bird portraits, as he calls them, developed to the extent that he was unable to keep up with requests.

Now he's free as the birds of the air. He will make painting his part-time work while continuing his professional career as a wildlife consultant.

—Jim Ryan photo

Glen Smith brings outdoors into living room

Keen Observer

He has had no studio, no formal training. But since childhood he has been a casual painter and a confirmed bird-watcher. From training and fieldwork, he knows the biology, morphology and behavior of B.C.'s native birds, their characteristic attitudes and the habitat in which they are usually found.

In crisp, vibrant pastels, Smith has reproduced between 200 and 300 species of B.C. birds, often more than one of each. Sometimes he composes an oblong panel of four different birds, or a detailed portrait twice life-size.

He works fast. From start to finish, a painting takes him four to eight hours, depending on its size and the complexity of feather patterns.

Specimens of small brightly-colored birds and a vivid bluejay lay beside his sketches. Some come from provincial departments, some from friends throughout the province, some from neighborhood children, with the result that he always has an "incredible collection" in his home deep-freeze.

Canadian Legacy

"I don't consider myself an artist," Smith says. "No art critics have commented on my paintings ... I only know that people like them."

If he allows himself any preferences, he favors the birds of prey — "such intelligent, finely-tuned instruments." But he also likes "the small dicky birds" for their glorious colors.

His ambition is to paint the birds of Canada as a collection, a legacy. "It's just something that I'd like to do," he says matter-of-factly.

After five and a half years in the army in the Second World War, Smith trained at University of B.C., then went to the Kootenays as regional wildlife biologist. He was one of the "new breed" of specialists who talked about resource management, often to the bewilderment of the oldtime, cop-of-the-woods game warden.

Smith fought a new kind of battle, waged by bigger, more powerful foes. With people like Howard Paish for whom he will now work as a consultant, he campaigned for preservation of wildlife in the Kootenay-Columbia basin. They lost to the Columbia hydro development.

"You don't flood out 80 per cent of the main valley systems of a region and not have a loss of wildlife habitat," he says ruefully.

Smith gives a vivid illustration of how the wildlife resources of B.C. has gone downhill, mainly through land use conflicts. In the Kootenay-Columbia basin — in competition with cattle for the limited winter forage left after the creation of 500 miles of reservoir — deer, elk and mountain sheep populations have all declined. "Bottomlands produce the highest amount of forage per acre, and photosynthesis is arrested at 3,000 feet elevation, so we're not looking at very much land."

"Wildlife must be considered a legitimate land use," Smith says. "The present government is aware of this. The former government didn't pay much attention; it had other priorities, and those were not necessarily what society wanted."

The whole subject cannot be rationalized, he believes, in terms of hunter versus non-hunter, cattleman versus conservationist, or in any other "unilateral" manner.

Instead, he says, we must know more of the economic significance of wildlife in its value to living — its real wealth in the actual price that people would have to pay to get it elsewhere, a net value that can be defined by economists.

Smith had a hand in studies which have been continuing since 1964-65 on the direct economic value of hunting and sport fishing in B.C., which he describes as the first real economic values study of wildlife in North America pertaining to a common property resource.

But what is the value to those who do not hunt and fish? Smith believes that conceptually-sound methods can be worked out, and that the results should indicate how much should be spent to preserve the resource.

Better Ethic

Then, too, he says, society must develop a better ethic than "rip-off, hack-it-down" practices. These, he says, must be outlawed, or we must wait for a new form of technology.

Strip-mining, for instance, is a big price to pay for 50,000 years of evolution. "Nature is not creatable; we can alter and exploit but we don't have the capacity to create anything natural. So if we destroy one resource, we do so for all time."

He foresees the day in B.C. when private lands, mainly agricultural, will be encompassed in a system of wildlife management which will bring financial benefits to the owner — "a carefully-controlled private partnership."

Europe has been doing this productively for centuries, he says. And the European example is worth heeding: "Hungary, Austria and West Germany each raise and harvest more wildlife annually than we do in B.C."

Hunting and fishing by this method are not necessarily restricted to rich men's clubs. Private lands so managed are closely controlled, management is sophisticated, and tremendous amounts of money are spent on raising wildlife, even to winter-feeding of animals.

Lands Secured

More important from the land use point of view, the greater the income, the more the lands are secured. Upland birds, even waterfowl, could become more prolific by this method, which involves preservation and creation of habitat and the farm-rearing of game. In some places it would be possible to increase the capability of land to support animals.

On crown lands, Smith suggests, B.C. could retain the common property ethic. "The free social choice is possible, though it will have to be paid for ultimately."

Smith thinks about all these things as he depicts the birds of British Columbia.

He hopes to see a real growth of ecological appreciation in society at large. "Ten years ago people didn't know what ecology meant. Today, even school kids have some fundamental concepts, so the level of appreciation has gone up. This is good. It helps set the stage for government action. And this government is making an honest attempt to come to terms with the problem of wildlife and the demands made upon it. With an increasing population, and a technology that can run away with our values, its task is by no means easy."

ROSE'S JEWELERS
MID-SUMMER
WATCH SALE
SAVE UP TO
1/2 ON FAMOUS MAKES
PARK FREE
City Parkade on Johnson St.
Easy Terms—Layaway, Chargex
ROSE'S LTD.
1317 DOUGLAS ST. JEWELERS

VICTORIA Fabric Shop LTD.
A Bit O' the British Isles

Tricel Foulards
For that "English Aristocrat" look, 36" wide. Yard $4.98
Tootal Cottons
Stay cool in tropical "British Colony" prints. 45" wide. Yard $4.98
Dress Tartans
Including the popular Maple Leaf, British Columbia, and Prince Charles Edward tartans. 58" wide. $6.95 to $9.95
IRISH TWIST
Washable wool and orlon in mix and match colors. 56" wide. Reg. yd. 6.95, SPECIAL, YD. $5.99
• Drapery Linings • Rods • Fabrics
• Pleating Kits and all other accessories
Store Hours: Open Daily Monday to Saturday 9:00 to 5:30
1218 BROAD STREET PHONE 382-8541
(Between Yates and View)

University in Search Of Student Lodgings

University of Victoria is short of listings of off-campus accommodation for students who will be attending the coming winter session.

"We need room and board or self-contained quarters," Shirley Baker, manager of housing services at UVic, said Tuesday. Householders willing to offer such accommodation have been asked to phone UVic at 477-6911.

"I know it's becoming more and more expensive to feed lodgers, but people can establish their own rates," she added.

Listings usually run to 700 but are now only 200.

Applications for UVic residences accommodating 600 students have increased, and already applicants are being turned away. This means a more intensive quest for off-campus quarters.

Phillips Cleared

SALISBURY, England (Reuter) — Capt. Mark Phillips, Princess Anne's fiance, was cleared Tuesday of a reckless driving charge.

The court ruled that a collision he was involved in last April was caused by the absence of lane-marking lines on a newly-resurfaced highway.

Moscow Cleanup

MOSCOW (Reuter) — Moscow plans to move 95 factories outside the city boundaries in an effort to combat pollution, Mayor Vladimir Promyslov said Friday.

NARDIS of Dallas
Trunk showing this week at Miss Frith Fashions

Good news for Victoria women who look to Miss Frith for top designer items!

We are introducing a fresh new line from one of the continent's high fashion centres — NARDIS, of Dallas. This outstanding line, so famous in the United States, will be exclusive to Miss Frith in Victoria.

A week-long showing has been arranged of twenty-five specially selected models. These include daytime dresses, jacket dresses, pant suits, and floor-length dresses. They are the ultimate in good styling and quality workmanship.

The Nardis line is received with enthusiasm by well-dressed women wherever it is shown. Miss Frith is eager to show you the first ones to come to the Victoria fashion scene.

You are invited to view the collection, which will be displayed for one week on the mezzanine, and inspect them at your leisure. Come in Saturday, August 4th, 12 noon to 4 p.m., when all garments will be modelled for your viewing.

Many of the fashions you see will be stocked at Miss Frith's. However, those which are not may be ordered at your request, and will be delivered to you.

Miss Frith Fashions, 1619 Douglas Street, suggests you enjoy the convenience of parking at the rear of the store — enter from Fisgard Street.

ONE-CENT SALE!
Just in time for school ... Approximately 1,000 pairs of better grade Campus and Dress styles of Women's Shoes Clearing on a legitimate One Cent Sale. All sale shoes conveniently displayed by size on racks. Shop early!
BUY ONE PAIR FOR $18.00
GET AN EXTRA PAIR FOR ONLY
1¢
ALL SALES FINAL!
JR J. REID SHOES
Hillside Centre

For 4 Days Only!
Now Through Sat., Aug. 4
A Beautiful 8" x 10" COLOR PORTRAIT Of Your Child
99c Per Subject
Plus 50c Handling Per Portrait
Capture Your Child's Personality In A Lovely Full Color Portrait
★ Age Limit—5 weeks to 12 years.
★ Limit—1 offer per child, 2 per family.
★ 99c for each child photographed in a group portrait.
★ Extra prints available at reasonable prices.
★ Choose your favourite pose from actual finished portraits —not proofs.
Lunch Hour: 12 noon to 1 p.m.
★ We use only the finest Kodak Professional Film and materials.
★ If you aren't satisfied with these lovely portraits, your money will be refunded.
★ A variety of mats and frames also available.
Photographer's Hours: Wed. 9:00 a.m. to 5:30 p.m.; Thurs., Fri. 9:00 a.m. to 8:00 p.m.; Sat. 9:00 a.m. to 5:00 p.m.
Children's Wear, Third Floor
EATON'S Downtown
Store Information 382-7141

PROVINCIAL COURT

Had the previous record of a 22-year-old Saanich man been for an offence similar to theft, Judge William Ostler said Tuesday in Victoria Provincial Court, "I would have felt that I was bound to send you to jail."

However, the only previous conviction or Robert Stanley Taylor, 3244 Linwood, was for a drug offence so Ostler decided the sentence this time would be a $300 fine and a one-year probationary term.

Taylor pleaded guilty July 18 to a Victoria charge of theft involving less than $200 afte taking four items worth a total of $18.15 early that day from a car parked at Fifth and Summit.

During an appeal by defence lawyer Dermod Owen-Flood for leniency, Taylor said he had been drinking before the theft. He said he recently got a job and had been promoted and, when asked about future plans, he replied: "To keep working and keep out of jail, I hope."

Jeffery Thomas Hinchliffe, 22, of 1465 Fort, was sentenced by Ostler to a total of nine months and the judge said he would recommend the time be spent in a forestry camp.

Hinchliffe pleaded guilty to two Victoria charges containing a total of four break-in counts, one of theft and the others of intent to steal. They resulted from break-ins May 15 at four businesses with money taken from a cashbox at one firm.

He also pleaded guilty to breaking a $35 window May 10 at a downtown Victoria business and to possession of a small amount of hashish the same day when checked by Victoria police in Bastion Square.

Prosecutor Peter Birkett said the owner of the shop with the broken window chased and caught Hinchliffe but the latter "bolted free and escaped" minutes later. The owner went to police to report the incident and was there when police brought Hinchliffe to headquarters on the drug charge, greeting his arrival with : "That's the man.'

□

David Laws, 25, no fixed address, was sentenced to two months in jail following his plea of guilty to a charge of possession of a narcotic in Victoria — a small amount of marijuana found Monday night in a police check in the 1000-Block Langley. His previous record included three convictions for trafficking in drugs.

□

A fine of $250 was set for Edith Dora Carl, 45, of 2511 Blanshard, who pleaded guilty to a Victoria charge of theft involving less than $200 — the shopfliting Friday from The Bay of a $4.99 clothing item.

□

In traffic court, Peter Alexander Browne, 33, of 1233 Fairfield, was fined $1,000 by Judge Harold Alder and given a partial six-month driving ban. Browne pleaded guilty to a charge of driving June 5 in Victoria with a blood-alcohol reading of more than .08 per cent and court was told he had a conviction last february for impaired driving.

□

William Henry Warren, 34, of 167 Helmcken, was fined $350 and given a three-month driving ban after pleading guilty to a charge of being impaired July 14 in Victoria while in care or control of a vehicle.

□

In the court section of Judge F. S. Green, the trial of a charge against Calvin Emery Holbrook, 20, of 775 Hillside, on a charge of possession of a narcotic June 4 in Victoria ended in his acquittal.

Holbrook originally pleaded guilty before Judge William Ostler but said a small container of hashish had just been thrown to him as police arrived and he immediately threw it away. Ostler said this was like a "hot potato case" that was a higher-court precedent and ordered a trial.

Green's reasons for clearing Holbrook were based on lack of evidence and the "hot potato" argument was not part of the judgment.

No Job Visa Case First in Canada?

U.S. 'Tourist' Found Guilty

By BRUCE LOWTHER
Colonist Reporter

An 18-year-old Californian was found guilty Tuesday in Victoria Provincial Court of violating a Canadian immigration law that went into effect last Dec. 27 by working without a valid employment visa.

While the case of Santa Rosa resident Charles Allan Lewis was not a test of the law's validity, it was the first time that such a charge had gone to trial in Greater Victoria and was believed to be one of the first cases of its kind anywhere in Canada.

Even though it was not a test case, Judge William Ostler gave the law his stamp of judicial approval with these remarks:

"The statue recognizes an economic fact of life, the fluctuation of unemployment figures, and provides that persons who enter the country in the guise of tourists and visitors will not unilaterally change their status and become members of the Canadian work force.

"For obvious reasons, the numbers and status of immigrants must be controlled by parliament and by those charged with carrying out the provisions of the Immigration Act."

Ostler said Lewis admitted entering Canada March 26 at Douglas, B.C., and spending some time in Vancouver, Victoria and Salt Spring Island before working for a farmer in this area April 4 to 6.

The judge said Lewis wanted to work only for room and board but "reluctantly" accepted an unexpected $25 which the farmer insisted he take. However, even if Lewis had not received the money, he got the "valuable consideration" which Canadian law requires to prove employment was involved—the room and board.

Defence lawyer Robert Edwards asked for an absolute discharge for Lewis because the youth had been two weeks in jail awaiting hearing, no Canadian lost a permanent job and a conviction would prevent Lewis from becoming a permanent resident of Canada.

Robert Buffam, appearing for prosecutor Dr. J. J. Gow, opposed a discharge as being "not in the public interest" and Ostler answered the no-lost-job argument by saying that "one job leads to another . . . the principle is the same." He fined Lewis $50.

NDP Timing 'Almost Slap in Face'

Selection of Sept. 13 as the date for the opening of the fall session of the provincial Legislature is "almost a slap in the face for the Union of B.C. Municipalities," in the opinion of Mayor Frances Elford of Oak Bay.

That date falls precisely in the middle of the annual UBCM convention, to be held Sept. 12-14 at Prince George.

"The convention dates were set two years ago," said Elford, a member of the UBCM executive, "and must certainly have been known to provincial officials.

"They must realize, too, that this convention is the one opportunity municipalities have to air their problems and aims before the provincial legislators, and to put the municipal affairs minister fully in the picture."

The mayor said all MLAs had been invited to attend the UBCM convention, and that Municipal Affairs Minister Jim Lorimer was one of the principal speakers.

"With all the planning, printing and preparation that has had to be done it is clearly impossible to change the convention dates," said Mrs. Elford.

"Surely, the MLAs should know what we're doing. They should, especially, hear our financial report which was requested by the municipal affairs minister and which has taken almost a year to prepare.

"It is not too late, hopefully, to postpone the opening of the legislature for one week, so that this vital link between municipalities and province may not be cut."

Council Moves On Sites Plan

Victoria city council's planning committee took initial steps Tuesday aimed at creating a historic sites preservation board.

The city's planning department was instructed to prepare a report on possible guidelines for such a board.

Ald. Sam Bawlf submitted a preliminary inventory of buildings to the committee which could be considered as worthy of preservation.

The list of 200 buildings includes the Empress Hotel, Point Ellice House, Helmcken House and the old Crystal Garden.

Bawlf said the committee should have five or six members, including one alderman and one planning department staff member.

Bawlf, a developer who has restored several old buildings in Victoria, told the committee council should take advantage of recent amendments to the B.C. Municipal act, permitting municipalities to designate and preserve heritage buildings.

Hunting Rules Now Available

NANAIMO — Those eagerly-awaited hunting regulations for the coming season have been issued by the provincial fish and wildlife branch. Copies of the new booklet are available at the branch office in the courthouse.

CRITICAL SHORTAGE

EVERYDAY MOLER RECEIVES REQUESTS FROM BEAUTY SALONS FOR GRADUATE STUDENTS—

We Cannot Fill Their Demands!

BE A MOLER GRADUATE IN JUST 6 SHORT MONTHS. ENROL NOW FOR AUGUST AND SEPTEMBER CLASSES.

PHONE 383-0522
Or Call at
1104 DOUGLAS ST.

OPEN 9 a.m. to 9 p.m.
Monday to Friday

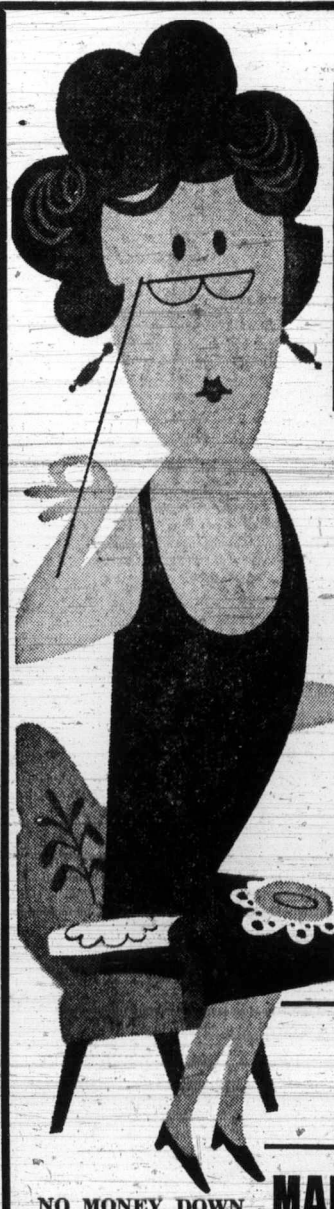

MANDEL'S 4th Birthday Sale

CARPETING

Wednesday Is LADIES' DAY!

Come and have coffee and Birthday Cake with us. The "lady" who serves you might have a suspiciously deep voice . . . but the bargains he . . . er, "she" offers, are genuine enough!

INSTALLED SPECIAL OF SHAG OR SCULPTURED BROADLOOM in 27 colour choices. Completely installed including FREE underpad. SQ. YD. 8.95

KON TIKI is a new arrival, now part of our Sovereign Collection. Space dyed colour, magnificent sculptured cut. SQ. YD. 14.95

SHORT, THICK, LUXURIOUS SHAG in 100% continuous filament nylon, 27 colour mixes. SQ. YD. 10.95

DISCONTINUED LINES
A big choice, various sizes and colours.
BIRTHDAY SALE TO CLEAR
20% to 50% OFF

NO MONEY DOWN
Easy Terms
Guaranteed Installation

MANDEL Interiors Ltd.
Quadra at McKenzie
479-7121

FAIRWAY
272 Gorge Rd. West

DISCOUNT HOUSE

MID-SUMMER GIGANTIC
DISCOUNT SALE

Prices Effective Wed., Thurs., Fri., Sat.
WEEKDAYS 9 - 9
SUNDAYS 10 - 7
Aug. 1, 2, 3, 4
We Reserve the Right to Limit Quantities

NABOB NO. 1 WHITE CREAMED HONEY 4-lb. tub 1.98

SUNRYPE CLEAR PURE APPLE JUICE Large 48-oz. tin With $10 Order or Over 39c

BYE THE SEA SOLID TUNA 6-oz. tin 45c

Canada Grade A CHUCK STEAK lb. 89c

Canada Grade A CROSS RIB ROAST lb. 1.19

MAGIC BRAND POWDER MILK 5-lb. bag 2.19

FRESH WHOLE FRYING CHICKEN Cleaned, utility lb. 55c

THE TEA, 100s Tea Bags Premium Value Pkg. 49c

Nalley's 8½oz. Potato Chips Reg. 59c 2 pkgs. 79c

Black Diamond Cheddar CHEESE Medium. 12-oz. bar 89c

RHODES FROZEN 16-oz. BREAD DOUGH 5 Loaves 69c

KLEENEX TOWELS 2-roll pkg. 49c

CERTO LIQUID 6-oz. btle. 39c

Bravo 7½-oz. tin TOMATO SAUCE 3 tins 25c

Lancia 1-lb. pkg. Long Spaghetti Ready Cut Macaroni 2 pkgs. 35c

LOCAL FRESH LETTUCE Each 23c

CRISCO OIL 42-oz. large bottle 1.19

GARIBALDI HAMBURGER MATE 8-oz. pkg. 39c

CLOVER VALLEY PROCESS CHEESE 2-lb. pkg. 1.39

Swing Brand 3-oz. pkg. LEMONADE CRYSTALS 4 for 49c

FRESH CELERY 2 lbs. 25c

IVORY BAR SOAP Bath size 4 for 49c

TIDE DETERGENT 5-b. King Size Box 1.79

Dad's Variety Pack COOKIES 2-lb. box 89c

JELL-O 3-oz. pkg. JELLY POWDERS 9 pkgs. 1.00

B.C. FRESH PEACHES 3 lbs. 1.00

ROYALE BATHROOM TISSUE 4 Roll Pack 59c

FRENCH MAID BLEACH 128-oz. jug 59c

SO FRESH BRAND MARGARINE 5 lbs. 89c

JOY BRAND LIQUID For Dishes 32-oz. King Size 59c

British Organist Set for Recital

Michael Nicholas, organist of Norwich Cathedral in England, will offer an organ recital at 8 p.m. Friday in Christ Church Cathedral, playing selections by many of the old masters and some of the promising new composers.

Nicholas, still only 35, was born in Isleworth, Middlesex, England, and educated there and in London. When he was 19 he became an organ scholar at Jesus College, Oxford, where he read for an honors degree.

His professional career began in 1960, when he became organist of the parish church at Louth, Lincolnshire, and engaged in other musical work. Nicholas moved in 1965 to Northampton, and became organist and master of the choristers at Norwich Cathedral in 1971.

In addition to his work at the cathedral, he is also a member of the music department at University of East Anglia, co-musical director of the Norwich Triennial Festival, and choral conductor of the Norwich Philharmonic Society.

This summer he directed the music at the Wa-Li-Ro Choir Course in Cleveland, Ohio, and his tour of Canada will include directing the Anglican Choir Camp for the diocese of British Columbia and the diocese of Huron Choir Camp in Ontario, and lecturing in Halifax at the National Convention of the Royal Canadian College of Organists.

Assignment Finished By Surveyor

B.C. Surveyor of Taxes J. O. Moore has returned from Newfoundland where he had been advising that province on the administration and management of natural resources, the B.C. government announced Tuesday.

Moore had been helping the Newfoundland government in "a major review of programs and policies relating to natural resources."

RICHARD BURTON with his wife Elizabeth Taylor seen on hotel balcony in Venice, Italy, last May.

Burtons' 'Loving' Ends

NEW YORK (UPI) — Elizabeth Taylor and Richard Burton, whose nine-year marriage was one of the most publicized in Hollywood, plan to file for divorce, the actor's attorney announced Tuesday.

Attorney Aaron Frosch said he was requested to "take the required steps toward legally concluding their marriage."

The couple separated July 3 with Taylor saying perhaps they had "loved too much." They were reconciled about a week later.

Frosch said the divorce did not involve a "third party . . . in either case," and a spokesman for the couple added that apparently Burton's drinking was not an issue.

John Springer, agent for both the Burtons, said drinking had "been a contributing factor" to the July 3 separation but added that Burton "had not been drinking for a couple weeks."

The couple was together in Rome until Monday night, when Taylor checked into the Grand Hotel, Springer said.

He said no determination has yet been made on the grounds for the divorce.

The paper, expected to be filed in Switzerland, should be complete in the next couple of weeks, he said.

Banff Centre Dispute

Ryga's Play Back

BANFF (CP) — The director of the Banff Centre, Dr. David Leighton, says Canadian playwright George Ryga's decision to withdraw his most recent play from the 1973 Banff Festival of the Arts was "based on a combination of misinformation and misunderstanding."

Leighton made the statement following a meeting Tuesday with Ryga during which the playwright agreed to rescind his withdrawal of the play, Portrait of Angelica.

The agreement was reached after Leighton said he would set up a student-faculty committee, headed by Milton Williams of the music department, to review the expulsion of two Indian students from the school.

Ryga announced Monday he would withdraw the play from the centre-sponsored festival because of the administration's expulsion of the two students from the Cold Lake, Alta. area on "charges of possible possession and use of drugs."

The playwright, an instructor at the Banff School of Fine Arts, said the handling of the incident was "an administrative farce," and only one of a number of occurrences which have caused him to become disillusioned.

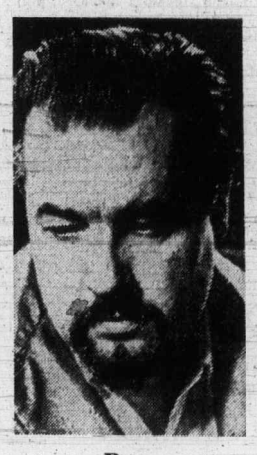

Ryga
. . . raps officials

"This is no longer a school for the development of a Canadian culture," said Ryga Monday. "It is primarily a hotel complex with an expensive summer school to take up the slack season."

He also expressed concern that some members of the administration earn "some of the highest corporate salaries in the country" while service staff "work at or near the minimal industrial wage."

He added, he had not yet been paid for his play, which is to open at the festival August 4 to 18.

Leighton described Ryga's comments as "patently not true."

"This has been a problem throughout," he said. "Charges are made without anyone bothering to inform themselves on what is really going on."

Leighton declined to discuss the expulsion of the two native students but said Ryga agreed at the meeting Tuesday that the matter was "capable of being resolved internally.

"There will be a review of the procedure (leading to expulsion) to show everybody that it was just. And I am quite confident that any reasonable human being will see that it was just."

FOLLOW THIS VICTORIA ENTERTAINMENT GUIDE

BUTCHART GARDENS. OPEN EVERY DAY 9 A.M.-11 P.M. Many pleasing features combine to add to your pleasure. Regular admission at the International Entrance covers them all: Smashing stage shows . . . puppet and minstrel shows . . . Ross Fountains in their majestic "Ballet to the Stars" . . . romantic after-dark illumination . . . 6 gardens — fabulous Sunken Garden, English Rose, stately Italian, quaint Japanese, Lake and Stage Show Gardens . . . plus the Begonia Bower, Show Greenhouse, fascinating Seed and Gift Shop. Restaurant and coffee bar service available.

BUTCHART GARDENS. KNOWN THROUGHOUT THE WORLD FOR THEIR INCREDIBLE BEAUTY . . . EVER CHANGING, ALWAYS LOVELY! Skilful planning, constant replanting, dedicated gardeners pooling their ideas and knowledge, keep them that way week after week, season after season. Developed from an old abandoned limestone quarry over half a century ago, they have grown to become one of the world's most unusual, written about, talked about, admired attractions.

BUTCHART GARDENS ROMANTIC NIGHT LIGHTING. As darkness takes over, a thousand hidden lights combine with the moon and stars, the hills, trees and shrubs, lakes, lily ponds and fountains, to create a fairyland, softly scented by the flowers — a spectacle so unusual, so grand it's indescribable! Featuring the Sunken Garden and the spectacular Ross Fountains in their majestic "Ballet to the Stars." This alone is worth coming to see.

BUTCHART GARDENS FLORAL RESTAURANT. Open every day 11 a.m. to 7:30 p.m., serving delicious lunches, afternoon teas, and delightful buffet suppers in the evening. Continuous Snack and Coffee Bar service.

BUTCHART GARDENS SPARKLING ENTERTAINMENT. Staged in the midst of incredible beauty it's the highlight of Victoria's summer entertainment season.

MONDAYS, 8:30 p.m. "NICE 'N EASY" — Variety entertainment featuring Marge Bridgeman, Maura Hall, Murray McAlpine, Christopher Ross, Norm Watson, Betty Winter, Woody Woodland, and the "Butchart Buskers". Also the "Butchart Gardeners" 1:30 to 3:30 p.m. and 6 to 8 p.m.

TUESDAYS, 8:30 p.m. "NICE 'N EASY" — Variety entertainment musical featuring Marge Bridgeman, John Dunbar, Maura Hall, Christopher Ross, Norm Watson, Betty Winter, Woody Woodland, and the "Butchart Buskers." Also the "Butchart Gardeners" 1:30 to 3:30 p.m. and 6 to 8 p.m. and the "Zingari" Puppets 7:00 and 7:45 p.m.

WEDNESDAYS. Same as Monday listing.

THURSDAYS, 8:30 p.m. SCOTTISH AND VARIETY NIGHT. Colourful Scottish Stage Show and Tattoo. Thrill to the Pipes and Drums of the Canadian Scottish Regiment (Princess Mary's) as they march on our stage and parade in the great Stage Show Garden. Plus other entertainment starring baritone John Dunbar (M.C.), the Adeline Duncan dancers, June Dupuis and Lawrence Tuttle with Grace Timp and Dave Ferne. Also "The Butchart Gardeners" 1:30 to 3:30 p.m. and 6 to 8 p.m., and the "Zingari" Puppets 7:00 and 7:45 p.m.

FRIDAYS. Same as Monday listing.

SATURDAYS, "The Butchart Buskers" 1 to 3 p.m. The Heron Family (humanettes) 3:30 and 4:30 p.m. "Zingari" Puppets 7:30 and 8:30 p.m. Colour film "Helicopter Canada" or "Mountains of the Sea" approximately 9 to 10 p.m.

SUNDAYS. "The Butchart Buskers" 1 to 3 p.m. "Grace Tuckey" Puppets 3:30 and 4:30 p.m. The Heron Family (humanettes) 7:30 and 8:30 p.m. Colour film "Helicopter Canada" or "Mountains to the Sea" approximately 9 to 10 p.m.

BUTCHART GARDENS SUGGESTS: Combine it all into one grand, thrifty outing — the Gardens by daylight . . . stage entertainment . . . romantic night lighting . . . and the Ross Fountains in their majestic "Ballet to the Stars". Regular admission covers it all. For added pleasure, dine in the Floral Restaurant.

ROYAL LONDON WAX MUSEUM — All the family has a front row ticket. 130 life-size figures in 45 exciting scenes. Open every day 9 a.m. to 10 p.m. — Inner Harbour. 388-4461.

WORLD'S WETTEST KILLER WHALE SHOW, seals, sea lions, giant octopus, wolf eels, salmon and thousands of other creatures. Canada's Largest Oceanarium, SEALAND at OAK BAY MARINA on SCENIC MARINE DRIVE — features CONTINUOUS SHOWS HOURLY, large underwater viewing. 10 a.m. - 10 p.m. DAILY. Double decker bus service from Victoria's Inner Harbour.

BRITISH MUSIC HALL—On stage Jerry Gosley's famous "Smile Show" 21st YEAR, McPherson Playhouse, 8 p.m. Fun for the whole family. Reservations 386-6121. Wednesday to Saturday.

FABLE COTTAGE Open daily 9:30 a.m. Enjoy the lighthearted antics of Canada's finest ANIMATED ADVENTURE, as you approach FABLE COTTAGE. See this architectural masterpiece created by a handicraft genius. 5187 Cordova Bay Rd. (Scenic Marine Dr.) or via Hwy. 17. (Enquire about bus connections.) A camera is a MUST.

THE OLD FORGE—Dancing six nights a week to the fabulous sounds of the Brothers Forbes in one of Canada's largest and most luxurious night clubs. Excellent late evening menu. No tables reserved after 9:00 p.m. Fridays or Saturdays, Strathcona Hotel, 919 Douglas St. 383-7137.

VICTORIA SUMMER FESTIVAL Music and Art. FREE CONCERTS AND EXHIBITION. July 9 to August 19. Concerts Monday, Wednesday, Friday, 6 and 7:15 p.m. Heritage Court (Provincial Museum). For Sunday's concerts, see ad in weekend papers. Limners Art Exhibition, Provincial Archives Building.

FISHING FOR EVERYONE deep sea SPORT FISHING; 61-ft. cruiser MV Lakewood; trips 9:00 a.m. and 1:30 p.m. daily; tackle available; bait free; $1.65 per hour; reservations for family fun 598-3366, OAK BAY MARINA.

OLD DOLLS AND TOYS—on display at **BASTION CURIOS** Antique Shop, Langley St., nr. Bastion Square.

THE PERSIAN ROOM—CENTURY INN — Enjoy Dining and Dancing Tuesday thru Saturday until midnight in the Air-Conditioned Persian Room to the "Sounds of the Century". Phone 383-1151 for your reservations . . . TODAY!

CLASSIC CAR MUSEUM AND GIFT SHOP, 813 Douglas St. (behind the Empress), 9 a.m. to 10 p.m.

OCTOPUS WRESTLES DIVER — See it live in the world's only undersea theatre. Undersea Gardens — open daily 9 a.m. - 10 p.m. Inner Harbour.

JUDGE HUNTER'S HAUNTED HOUSE — Fun for the family in a hundred year old mansion. 327 Belleville St.

BUY YOUR DONUTS at The DONUT HOUSE 726 Johnson St

GEM Theatre Sidney
An incredible adventure... that journeys beyond imagination!
"silent running"
An adventure in space starring Bruce Dern.
TECHNICOLOR®
TONIGHT, 7:45 P.M.

It's ROLLER SKATING
THE BIG 8
7:30 - 10 TONIGHT
ESQUIMALT SPORTS CENTRE

TONIGHT—8 P.M.
On Stage — Phoenix Theatre
"THE HOUSE OF BLUE LEAVES"
A Zany Farce
Phone For Reservations 477-4821

MEATS
ALWAYS BETTER — ALWAYS LOWER AT THE
VICTORIA MEAT MARKET
625 Johnson St. 383-9234
• ANOTHER CARLOAD JUST CAME IN
DUCKLINGS Beautiful Utilities — plump, young, tender. Roast slowly, baste in any fruit sauce. lb. 69¢
• ROUND STEAKS Boneless, marinate, barbecue lb. 1.29
• RIB STEAKS Cook 'em anyway you please—they're tender. lb. 1.19
STEAKS • SIRLOINS • T-BONES • PORTERHOUSE, lb. 1.49
• SUPERBURGER Ground beef — protein added. It's good. lb. 59¢
• BAR-B-Q BEEF ROASTS Boneless, shaped for the spit. lb. 1.39
• CHUCK ROASTS Full Cut lb. 89¢
• LAMB SHOULDER ROASTS No neck or shank lb. 99¢
• MEATY PORK SPARERIBS lb. 69¢
• BOLOGNA By the Chunk, lb. 59¢
• FRESH MADE POTATO SALAD, lb. 55¢
• REGULAR GROUND BEEF, lb. 85¢
• BREADED SAUSAGE SLICES, lb. 69¢
• WIENERS In 10 lb. Boxes, lb. 59¢
• SLICED BEEF LIVER, lb. 79¢
• CHEESE Medium Cheddar, lb. 99¢
• BEEF PIES Family Size, each 99¢
• OUR OWN CORN BEEF, lb. 1.09
• And around again at these Low, Low Prices on
FREEZER MEATS
BEEF • SIDES lb. 85c • HINDQUARTERS lb. 95c • FRONTQUARTERS lb. 79c
• REGULAR GROUND BEEF In 30 lb. Lots lb. 79¢
• WHOLE BEEF LOINS These contain all the choice steaks lb. 1.19
NO CHARGE FOR CUTTING, WRAPPING OR FREEZING
Prices Effective July 31st, August 1st, 2nd, 3rd, 4th.
We Reserve the Right to Limit Quantities.
CONGRATULATIONS TO: A. CHRISTENSEN, 250 DOUGLAS ST. WINNER OF OUR WEEKLY FREE 25 lb. FREEZER PACK

BOOGIE TO "SUGAR CANE" at THE BROWN JUG CABARET
1318 BROAD
Girls in Free Before 11 p.m. Mon., Tues., Wed.
Above the Old British Fish & Chip Shop
Cover Charge $1.00
OPEN MONDAY THROUGH SATURDAY

LAST 8 DAYS
Deliverance
A JOHN BOORMAN FILM
Starring JON VOIGHT • BURT REYNOLDS
PANAVISION® • TECHNICOLOR®
WARNING: Perverted sex, much swearing and coarse language. R. W. McDonald, B.C. Director
Fox CINEMA QUADRA AT HILLSIDE • 382-3370

McCABE & MRS. MILLER
PANAVISION® TECHNICOLOR® R
From Warner Bros. A Kinney Services Company
WARNING: Nudity, frequent swearing and very coarse language. — R. W. McDonald, B.C. Director
ONE SHOW NIGHTLY
McCABE: 7:00 DELIVERANCE 9:00

STARTS THURSDAY
WINNER 6 ACADEMY AWARDS!
COLUMBIA PICTURES presents the ROMULUS PRODUCTION of LIONEL BART'S OLIVER!
A Limited Engagement
General Entertainment
Produced by JOHN WOOLF Directed by CAROL REED
PANAVISION® TECHNICOLOR® G
OAK BAY 2184 OAK BAY AVE 598-2213
ENDS TONIGHT 6:45 and 9:05
"Avanti" MATURE ENT.
AN EXCELLENT COMEDY
SUPERB PHOTOGRAPHY OF ITALY IN COLOR
JACK LEMMON · JULIET MILLS in A BILLY WILDER FILM

Company 1 Theatre
presents
OLD TOMORROW
A SAGA of the CPR
at The Empress Hotel
Crystal Ballroom
8:00 p.m.
Every: Thur., Fri., Sat.
From: July 19 to August 11
Admission
adults one dollar & fifty cents, students one dollar
children under 12 seventy-five cents
All tickets at the door.

the RED LION INN
THE JOHNNY LESTER GROUP
WITH LOLA KALFAS
NIGHTLY — 8 'til 1 a.m.
An exciting blend of Jazz, Latin and Contemporary stylings in one smooth package for your dining, dancing or listening pleasure.
For Reservations Call 385-3366
the RED LION MOTOR INN
greater Victoria's only Full Facility hotel/385-3366
3366 DOUGLAS STREET
(Next to the World of Pleasure)

MOVIE GUIDE
5 Academy Awards
WALT DISNEY'S MARY POPPINS
SEE IT AGAIN AND AGAIN with that Supercalifragilistic music!
JULIE ANDREWS · DICK VAN DYKE
TECHNICOLOR® General Ent.
CAPITOL 805 YATES—384-6811
Wednesday at 2:00 - 4:20 - 6:40 - 9:00
Thurs. 2:00 - 6:40 - 9:00 Only
Doors Daily 1:30 p.m.
CHILDREN and GOLDEN AGE $1.00

"The perfect political thriller." Les Wedmaan, Vancouver Sun.
Fred Zinnemann's film of THE DAY OF THE JACKAL
GENERAL ENTERTAINMENT
CORONET 836 YATES ST.—383-6414
Doors Nightly 6:30 p.m.
Shows 6:50 and 9:20
2ND EXCITING WEEK!

HURRY! JUST A FEW MORE DAYS.
WINNER OF 5 ACADEMY AWARDS!
TWENTIETH CENTURY-FOX PRESENTS RODGERS and HAMMERSTEIN'S THE SOUND OF MUSIC
A ROBERT WISE PRODUCTION
Starring JULIE ANDREWS and CHRISTOPHER PLUMMER
FREE LIST SUSPENDED
ROYAL 805 BROUGHTON—383-5714
DAILY AT 2:00-5:00-8:15
Doors 1:45 P.M.
Gold. Age $1.00 — Children $1.00

Academy Award Winner
THE POSEIDON ADVENTURE
General Entertainment "Warning—Some swearing"—R. W. McDonald, B.C. Dir.
BEST-SELLER BECOMES MOVIE SPY-THRILLER!
THE SALZBURG CONNECTION
TILLICUM Drive-In BURNSIDE AT TILLICUM—382-7531
GENERAL ENT.
GATES 8:30
SHOW DUSK

GEORGE C. SCOTT
FAYE DUNAWAY
JOHN MILLS
OKLAHOMA CRUDE
ODEON 1 780 YATES STREET 383-0513
Doors 6:30 p.m. Shows 6:45 - 9:05
MATURE Occasional coarse language — R. W. McDonald, B.C. Director

ROGER MOORE as JAMES BOND 007
IAN FLEMING'S "LIVE AND LET DIE"
ODEON 2 780 YATES STREET 383-0513
GENERAL Doors 1:45 p.m. Shows 2:00, 4:25, 7:00, 9:10.
Golden Age 50c till 5 p.m.
Children 50c

". . . Jesus Christ Superstar proves that vitality and "Jewison's" videos are just what were needed for this soaring, beautiful musical — Les Wedman, Van. Sun
A NORMAN JEWISON Film
"JESUS CHRIST SUPERSTAR"
Presented in the power and clarity of Stereophonic Sound.
Haida 808 Yates 382-4278
Wed., Sat., Sun. 1:40 - 3:30 5:25 - 7:25 - 9:25
Mon. - Tues. - Thurs. - Fri. 7:25 - 9:25 Only
You are requested to be seated by showtime.
General Entertainment

LAWRENCE OLIVIER
MICHAEL CAINE
No One Admitted After "Sleuth" Begins
"SLEUTH"
Based on the Tony Award Winning Broadway Play
COUNTING HOUSE CINEMA 2 Broad at Broughton 383-3434
Mature: Occasional Coarse Language—B.C. Director
SHOWS NIGHTLY 7:00, 9:30

COUNTING HOUSE CINEMA 1 Broad at Broughton 383-3434
FESTIVAL OF INTERNATIONAL FILMS 1973
WEDNESDAY, AUG. 1 — 7:30 ENGLAND
"THE HIRELING"
Starring ROBERT SHAW, SARAH MILES
CANNES 1ST PRIZE WINNER
WED., AUG. 1 — 9:30 Restricted "UNDER MILKWOOD"
Starring: RICHARD BURTON, ELIZABETH TAYLOR PETER O'TOOLE
THURS., AUG. 2 — 7:30 "FRITZ THE CAT" Restricted
THURS., AUG. 2 — 9:30 "LUDWIG" Directed by Luchino Visconti
Warning: Very crude suggestive scenes and dialogue.

Frog in Throat Queasy Contest

DUBLIN (AP) — The contest was, to say the least, a little hard to swallow.

Eight men were vying for the title of champion frog-gulper of Ireland . . . with live frogs.

For two of the more queasy competitors at the first ever championship in Ballycumber, County Offaly, during the weekend it ended, you frog apiece to get through the throat.

"We can't swallow the damn things," they croaked.

But the others all downed a frog apiece to get through the first round.

Gripman Gets Fiedler Encore

SAN FRANCISCO — With maestro **Arthur Fiedler** conducting and the San Francisco Symphony supporting, **Al Davidson** performed during the weekend for a cheering audience of 23,000.

His instrument was the signal bells on the cable car he operates, and on which he entertains riders.

"He's very good," complimented Fiedler as the crowd roared "Encore!"

"All my life I have admired Fiedler, and what I'm about to do is a fantasy—the most exciting thing I've done," said Davidson before his open-air performance of Fireball Polka, by Strauss. I'm used to playing before a lot of people on my car, but this . . ."

□

PERDOES, Brazil — Using his necktie as a weapon, Mayor **Francisco Pereira** strangled to death a mad dog here after it had bitten 13 persons during the weekend. The rabid dog attacked six children and seven adults including a town hall official before the mayor himself confronted the animal.

□

VANCOUVER — Quesnel ambulance driver **Michael Stanley** has not been ordered out of the country, a Vancouver immigration official said. And if Stanley, a U.S. citizen, wants to continue working for the town of Quesnel, he simply has to apply for an extension of an employment visa obtained July 23.

□

PAPEETE, Tahiti — The captain of the American yacht Fri, **David Moodie** of New Hampshire, and three of his crew were released by French naval officials who had taken them into custody two weeks ago in the area where France is conducting nuclear tests.

□

WASHINGTON — Former U.S. congressman **J. Irving Whalley** of Pennsylvania pleaded guilty to charges of mail fraud and obstruction of justice. Whalley, 71, a Republican, served in the House of Representatives for 12 years. He did not seek re-election in 1972.

□

KANSAS CITY, Mo. — Last week **Richard Weisbach** changed his motel from G-rated to X-rated by showing adult films in each of the 25 rooms via closed circuit television. This week he was arrested. Police descended on Sir Waight's motel, inspecting each room and allowing patrons to leave. However, Weisbach, his wife and two employees were arrested.

□

READING, Eng. — A coroner said that Mrs. Rita Thick, 25, who lost her sight five months ago, regained it when told her husband had killed their baby daughter and then committed suicide. She was in the hospital undergoing treatment for blindness caused by worry, doctors said, when she received the news.

□

SAO PAULO, Brazil — The way police told it, **Irinea Manuel Cequinato**, did almost everything right in planning one big narcotcs caper, using the confusion of carnival season in Rio de Janeiro to divert attention. Then, a policeman stopped his car for a routine check — Cequinato had forgotten to put license plates on the car.

□

EDMONTON — Terming a three-year sentence against **Raymond Edward Shalka** for trafficking in heroin "grossly inadequate," three judges of the Alberta Supreme Court appeal division increased it to six years.

□

LONDON — **Norma Levy**, the call girl at the centre of the sex scandal that rocked the British government, pleaded guilty to three counts of influencing prostitutes and was fined $562. The magistrate, **John Phipps**, said the three charges resulted from Mrs. Levy agreeing to manage a friend's "organization" for a couple of weeks.

□

BARRIE, Ont — Sometime in September, **Wally Watts** intends to ride off a Halifax pier and splash into the Atlantic Ocean on his unicycle. The 24-year-old Edmonton native has set September as the tentative target date to end his cross-country journey by unicycle.

□

DOVER, England — A 37-year-old psychology student swam the English Channel for the sixth time Monday and became joint holder of the record of successful crossings. **Tom Hetzel**, from Corpus Christi, Tex., completed his 22-mile swim in rough seas from Dover to the French coast in 16 hours, 48 minutes. Then he returned to Dover to prepare for a seventh crossing which will give him the record for most channel swims.

□

WASHINGTON — Senator **John Stennis**, (D—Miss.), wounded by gunfire in January, was formally discharged from the Walter Reed army medical centre. Stennis was wounded by unknown assailants Jan. 30. He has been released from Walter Reed for short trips, but a hospital spokesman said "this is for an extended period of time."

NAMES in the NEWS

Crippled Tanker Blocks Seaway

MASSENA, N.Y. (UPI) — Ship movements along the St. Lawrence Seaway were halted after a 366-foot Canadian tanker lost power and came to rest across the main shipping channel.

Stereo Stolen, Auto Rifled

Kelly Jones of 2410 Wark, told Victoria police Monday his car was broken into overnight Sunday and an eight-track stereo worth $79 and Jones' wallet, containing $300 were stolen.

Sincere Congratulations
and
Best Wishes
We are proud to have provided
CONSTRUCTION FINANCING
for the beautiful
ROYAL OAK INN
CNA INVESTORS INC.
Suite 2210, Pacific Centre—P.O. Box 10067,
Vancouver, British Columbia (604) 732-2386
Affiliated with CNA Financial Corp., Chicago, Illinois

Best Wishes
to the developers of
ROYAL OAK INN
CHAMPION CONCRETE PUMPING LTD.
652-2233

Congratulations
to the developers of
ROYAL OAK INN
MECHANICAL INSTALLATION by
Doug's Heating (Victoria) Ltd.
382-0098

Best Wishes
to the developers of The
ROYAL OAK INN
John Jensen and A. Bojanes
B. & J. BUILDERS
FRAMING CONTRACTORS
388-6310

Congratulations to the
ROYAL OAK INN
Acme Commercial Painting Ltd.

MEMBER OF THE CONSTRUCTION ASSOCIATION OF VICTORIA AND CONSTRUCTION LABOR RELATIONS ASSOCIATION.
Application of
Vinyl Covering, Interior Decorating and Painting.
P.O. BOX 40 SAANICHTON, B.C. 652-1168

WE TAKE PEASURE IN EXTENDING
Best Wishes
to the developers of
ROYAL OAK INN
LUMBER and BUILDING MATERIALS
supplied by
HOME LUMBER and BUILDING SUPPLIES
470 ARDESIER 385-8711

Congratulations
to the developers of
ROYAL OAK INN
ASPHALT PAVING
by
O.K. PAVING
760 TOPAZ 386-3414

WE TAKE PLEASURE IN EXTENDING
Congratulations to the **ROYAL OAK INN**
4676 Elk Lake Drive
DURA CONSTRUCTION LTD.
Principal Contractors for the Royal Oak Inn

BRUCE LAIRD
Project Engineer

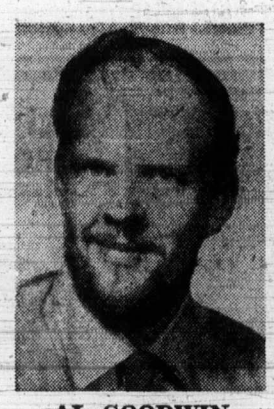
AL GOODWIN
Project Superintendent

Construction of the new $1.4 million hotel started on December 4th, 1972, with the substantial completion date being June 29th, 1973.

Floor space covering an area of approximately 50,000 square feet, the Royal Oak Inn has many fine features to offer their guests. 100 luxurious rooms, including 7 penthouse suites plus dining lounges and banquet facilities to meet all occasions.

Interim Financing, Budget Control
Sub-contract Management all handled by
Dura Construction Ltd.

DURA CONSTRUCTION LTD.
P.O. Box 40, Saanichton, B.C.
Telephones 652-1185 and 652-1186

Babine Lake Harvesting Urged

Inland Sockeye Fishery An Experiment for B.C.

VANCOUVER (CP) — The federal fisheries service wants to try an inland fishery for sockeye salmon—something that has never been done in British Columbia before.

The service is faced with the impending destruction of some Babine Lake sockeye salmon spawning grounds because of a serious overescapement. It is calling tenders to harvest fish as they enter the lake.

Ron MacLeod, manager of the fisheries' northern operations, said Tuesday a serious problem of logistics must be overcome before the fishery could be a success.

Babine Lake is midway between Prince Rupert, B.C., and Prince George, B.C., more than 400 miles north of Vancouver.

An inland fishery for sockeye has never before been tried in B.C., he said. The successful bidder would have to transport the catch to Prince Rupert, 305 miles away by road, and find a means to preserve the fish during the haul.

In addition, those fish caught would be of relatively low quality. Salmon do not eat after they leave the ocean to spawn and often finish their long journey upstream torn and bruised.

Such fish are used in the United States for pet food but MacLeod said the tenders will stipulate the Babine fish must be processed for human consumption.

An escapement of 200,000 had been expected, however the eight-day strike by fishermen combined with an unexpected record run of early Skeena River sockeye several weeks ago permitted 600,000 to escape, three times what the spawning grounds can handle.

Ministry Job For Victorian

A native of Victoria, Ranjit Azad, has been appointed associate deputy minister of labor, Labor Minister William King announced Tuesday.

Azad, now senior consultant for the Pacific region of Canada Manpower Consultative Service, will be in charge of the manpower development branch of the labor department.

He will "develop continuing plans to cope with heavy unemployment periods," recommend changes in the vocational school program, and develop "a comprehensive manpower development utilization policy," said King.

Azad, 45, was born in Victoria but received his senior matriculation in Punjab and an economics degree from the University of London. He acted on the board of the B.C. Federation of Labor in the mid-1950s.

Labor Board Appointment

A staff member of the United Steelworkers of America has been appointed to three provincial labor commissions, Labor Minister William King announced Tuesday.

Angus Macdonald, 48, will serve on the Labor Relations Board, the Board of Industrial Relations and the Human Rights Commission.

Macdonald replaces David Chapman whose appointments to the three boards were rescinded by Cabinet order earlier this month.

Macdonald, 48, was born in Scotland and emigrated to Canada in 1957.

600 Inmates Riot in Rome

ROME (AP) — Two thousand policemen, backed by volleys of tear gas, stormed into Rome's Regina Coeli prison Saturday and took control of the jail from 600 rioting inmates. Other prison disturbances erupted in Rome, Milan, Caserta and Trieste. No severe injuries were reported either to police or to the prisoners.

David Stupich

Minister Attends Hearing

Agriculture Minister David Stupich will represent the B.C. government at a Washington state hearing on the subject of deep-draft ports Friday.

The hearing, to be held in Olympia, Wash., is beong conducted by the ecology committees of the state senate and house of representatives.

In a letter to Premier Barret, committee chairman Ed Luders invited B.C. to send a representative to the hearing.

"Since the use of deep-draft oil tankers in the region is a matter of mutual concern, the committee would welcome a presentation of the position of your government on the entire issue," said the letter.

Campers Ban Talk Denied

Highways Minister Graham Lea denied in Prince George Tuesday that he told the Chamber of Commerce here Monday that United States trailers and campers should be banned from British Columbia highways.

However, John Rahier, president of the Prince George Chamber of Commerce, confirmed news reports Monday which said Lea suggested the ban on foreign campers because of a shortage of camping facilities.

Lea's denial came after Provincial Secretary Ernie Hall criticized Lea and said he was going to "have a talk" with the highways minister when he returned to Victoria from a northern tour.

"I made it clear that in my opinion if we run out of places to camp in the future, we should ban U.S. campers from our highways," Lea told a news conference.

"I would like to know how much money campers spend because I doubt the people of the province benefit that greatly when a camper comes into the province."

The chamber of commerce president, who led a delegation in a meeting with Lea when the minister made his comment concerning campers, said news reports of the meeting were "exactly correct," adding "the minister said that we had definitely run out of places to camp and we should ban American campers from the roads."

Grade 12 Exam Ends Officially

Transcripts of marks for the province's Grade 12 students have been mailed out by the B.C. education department for the last time.

Beginning next year, all Grade 12 departmental examinations will be abolished with individual high schools deciding on their students' standings. They will, therefore, also make out there own transcripts instead of having the department do it.

Also in the mail are marks of all students who entered the scholarship competition with cheques for $200 to each of 1,800 winners.

The governor-general's bronze medal, awarded to the student ranking second among the scholarship students, went to Mount Douglas high student Duncan Scobie. Scobie achieved an average of 98.5 per cent on papers in mathematics and physics.

Top student and winner of the silver medal was a West Vancouver student, Garry Tarr.

A total of 2,998 students entered the scholarship competition, 400 more than last year. Under current regulations scholarships may be awarded to the top 17 per cent of the Grade 12 enrolment who qualify by gaining an average of 70 per cent or better on the competition exams.

A total of 26,923 students were studying the Grade 12 academic-technical program in the province last year, and 15,475 of them graduated.

Fatal Sinking

KARACHI (AP) — Twenty-one persons were drowned in the River Sutlej in the Punjab when their motor launch capsized, police reported.

Best Wishes
to the developers of
ROYAL OAK INN
All INSURANCE provided by
Leslie Wright & Rolfe
LIMITED
718—1175 Douglas 388-4416

Congratulations
to the developers of
ROYAL OAK INN
MUTUAL EQUIPMENT RENTALS LTD.
386-6155

It is our pleasure to wish
Royal Oak Inn a great future.
We consider it a privilege to
have been selected to make the air-conditioning and refrigeration installations
in the new hotel complex.

Nels Foster
Refrigeration &
Air Conditioning Co. Ltd.
944 North Park St., Victoria, B.C. (Phone 386-3475)

Congratulations to
ROYAL OAK INN
from
Robin Adkin Finishing
(Specializing in Finish Carpentry)
479-6930

Stewart and Hudson Ltd. for
GREATER VALUES
in lumber and building materials
A Board at a Building
Yes Sir! On the job!
Congratulations to the Developers of Royal Oak Inn
OPEN 7:00 A.M. TO 5:30 P.M.
Including Saturday
400 GORGE RD. EAST 386-3211

Grand Opening
of the
ROYAL OAK INN

Grand Opening
Wednesday, Aug. 1, (2-5 p.m.)

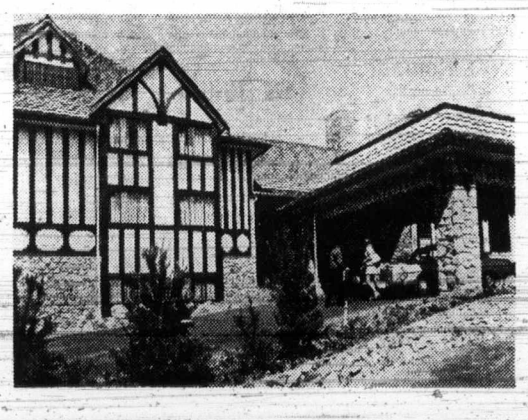

The portical entrance . . . the doors to the very latest in pleasing design and comfort.

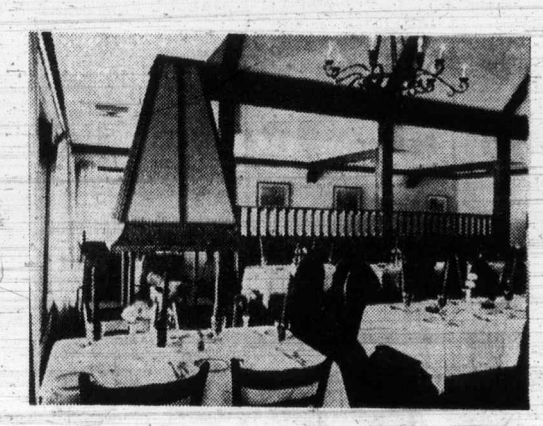

One of our Banquet Rooms

4676 Elk Lake Drive

"THE INN" offers a full facility hotel for its guests with new and exciting interior throughout.

Royal Oak Inn . . . a full facility hotel

Grand Opening
Wednesday, Aug. 1, (2-5 p.m.)
Royal Oak Inn

Features:
- Full facility hotel
- 100 Deluxe Units
- Full Facility Dining Rooms
- Full Facility Coffee Shop
- Full Facility Cabaret
- Full Facility Banquet Rooms
- Fully air-conditioned public areas
- Sample rooms
- Heated Swimming Pool
- Hydro therapy pool
- Sauna
- Large, landscaped parking area

Summary:
A 7-acre complex with one full acre of roof structure made from western cedar shakes; operated by a staff of 75 with an experienced management team.

Phone
658-5231

Convicts Revolt at Leavenworth

LEAVENWORTH, Kan. (UPI) — In the second major U.S. prison violence in four days, hardened convicts at the federal penitentiary revolted for four hours Tuesday, killing one guard, injuring five others and taking four officers hostage.

The hostages were tied and taken to a 12-foot-square laundry room. Guards herded the 2,200 convicts back into their cells and the prison was quiet before sundown.

A convict count revealed five inmates missing and they were believed holding the hostages. They said they would release the guards in return for a meeting with newsmen and warden Loren Daggett, who had been on the job for only 15 days.

The warden said that until the hostages were freed "there is nothing to negotiate." He said the inmates wanted to discuss several unidentified demands.

While the rest of the prisoners were being locked up, an unarmed guard — Wayne Selle of Easton, Kan. — was stabbed to death in cellblock C, the "segregation" cell for troublesome criminals.

Glidepath Angle Steeper

OTTAWA (CP) — Planes landing at Canadian airports will come in at a steeper angle in future, Transport Minister Jean Marchand announced Tuesday.

He said this country is adopting an internationally-accepted standard of three degrees above the horizontal as the nominal glidepath angle at airports where an instrument landing system is in operation. It has been 2.5 degrees.

The transport department said the steeper angle offers several advantages, one being uniformity with other countries. Others are better radio signals and clearance of surface obstacles.

In addition, the steeper approach reduces the ground area affected by aircraft noise, an important factor in urban areas.

Marchand said adoption of the three-degree angle will be gradual.

SHOP-EASY HAS EVERYTHING YOU NEED FOR Barbecue Time

*Make Sure and Check For All Your Barbecue Needs at your Shop-Easy Store!

FRYING CHICKEN
B.C. Grown Fresh Whole
Gr. A lb. 69c
NEVER FROZEN

• VALUE CHECK'D CANADA GRADE "A" BEEF

For The Barbecue
RIB STEAKS lb. 1.79
BARON of BEEF Boneless lb. 1.69
LEAN, MEATY FOR BRAISING SHORT RIBS OR BARBECUE lb. 65¢
MAPLE LEAF COTTAGE ROLLS FULLY COOKED lb. 1.49
BONELESS RUMP ROAST lb. 1.69
BEEF LIVER SLICED lb. 89¢

Ensign Choice PEACHES 2 14-oz. tins 59c
Hi-C FRUIT DRINKS 3 48-oz. tins 89c
Granulated SUGAR 10-lb. bag 1.49
Aylmer's TOMATOES 3 19-oz. tins 89c
Better-Buy SARDINES 3½-oz. Tin 6 for 1.00
Malkin's Fancy CREAM CORN 14-oz. tins 2 for 49c
Scotties Facial TISSUE 3 boxes 200's 1.00
Kraft CHEESE SLICES 2-lb. pkg. 1.89
ZING SOFT DRINKS 10 10-oz. tins 99c

Fresh for Flavor
Mexican Canada No. 1 Whole Watermelon sweet, juicy lb. 6c
Local Grown Variety Lettuce Butter & Romaine 2 heads 49c
Local Grown Canada No. 1 Green Cabbage for cole slaw etc. lb. 12c
Sunkist Lemons Size 165's 6 for 39c

KRAFT B.B.Q. SAUCE 18 oz. 49¢
KRAFT CHEESE PIZZA 30 oz. 89¢
KRAFT—SOFT Corn Oil Margarine lb. 59¢
KRAFT SOFTEE TOFFEE 10 oz. 39¢
RUPERT—COD FISH STICKS 8 oz. 53¢
NEILSON'S and WILLIARD'S CHOC. BARS 10-10c bndl. 79¢
HEINZ—32 oz. POLSKI DILL PICKLES 59¢
COFFEE BREAK GROUND COFFEE 1 lb. 85¢
DOT WEST ALUM. FOIL 18"x25' 35¢
PRESTO Charcoal Briquettes 20 lbs. 1.89
RAY-O-VAC Flashlight Batteries Size D pkg. 59¢
FRESHIE Drink Powder 10 pkgs. 49¢
FRENCH Prepared Mustard 16 oz. 29¢
SEVEN FARMS Milk Powder 5-lb. bag 2.49
PAMPERS Disposable DIAPERS "Daytime" 15's 99¢
PAMPERS Disposable DIAPERS "Daytime" 30's 1.89
PAMPERS Disposable DIAPERS New Born 30's 1.29
Canning Supplies Available at all Shop-Easy Stores

PRICES EFFECTIVE
WED., AUG. 1 to SAT., AUG. 4
WE RESERVE THE RIGHT TO LIMIT QUANTITIES

SHOP-EASY A CANADIAN COMPANY
Westfair Affiliate

POGO

RIP KIRBY

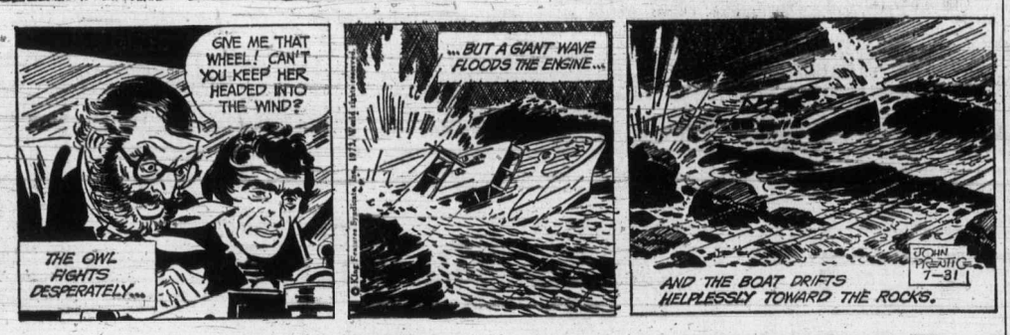

BLONDIE

MARY WORTH

HI and LOIS

KERRY DRAKE

ARCHIE

JUDGE PARKER

LIL ABNER

MORGAN

M.V. Chesnut's Garden Notes

Last spring, when we were discussing the planting of gladiolus, I gave it as my opinion that this is one of the easiest of all flowers to grow. However, even with this easy doer there are a few little problems that arise, and one of them is just how much stem to take when you cut your spikes of bloom.

In this, the novice gardener is rather between the devil and the deep blue sea. He needs a good long stem in order to evoke those oohs and aahs of admiration from the Little Woman and the envious neighbours, for a short-stemmed gladiolus spike looks stubby and all out of proportion.

But to get a long stem, he has to cut down to a point where some of the leaves are sacrificed, and as I have pointed out many times before, the leaves are food factories and are needed after flowering to plump up the bulb for next year's flowers. If any leaves are cut away when taking the spike, next year's blooms may suffer.

Fortunately, there is a little trick of the trade whereby a long-stemmed spike of bloom can be cut without the loss of any foliage. It is a neat trick, and one well worth mastering.

First, take a good long look at the fan of leaves and note how one leaf slants off to the left and the next one to the right. Count upward from the bottom and locate the point where the fourth and fifth leaves cross over. If you feel this point with your finger and thumb, you can detect the swelling of the flower stem within.

Now open the smallest blade on your pocket knife, thrust the point of it through the fan of leaves at this point and make a tiny horizontal slit, only about half an inch long. The idea here is to sever the stem of the flower spike within the sheath or leaves with the smallest possible cut.

Next, grasp the flower spike and twist it, first one way and then the other, and you will feel it break off deep down within the sheath of foliage. Lift it carefully out of its socket, and there you have a beautiful long-stemmed spike without the loss of a single leaf.

Speaking of glads, I have had a lot of complaints this year of bent, twisted and distorted spikes. One common cause of this is over-feeding, for if you push glads along too fast with overdoses of nitrogenous fertilizer, growth is soft and sappy with a pronounced tendency to distortion.

Another and even more common cause is too much variation in soil moisture — soil which is too dry one day and too wet the next. The gladiolus plant is a hound for water, as I explained last spring, and the moment the roots get really thirsty, the spike starts to droop like a tall wax candle in a hot room.

When soil moisture is restored, the flower spike tries to straighten itself out as it becomes turgid, but it seldom succeeds entirely and is left with a permanent kink in the stem.

Actually, you needn't push the panic button just because the stems of your pet glads are kinked or crooked. It is true that such spikes will never win any prizes at the flower shows — straight stems are a must for exhibiting — but if youu have anyone in your family with a flair for flower arranging, she can make a far more interesting and artistic creation with bent or curved spikes of bloom than with those which are as stiff and straight as ramrods.

Art Buchwald

"Ron, have you seen my tapes?"

"You're sitting on them, Mr. President."

"Oh, yes, I forgot. No one is going to get these tapes, Ron. I want to make that perfectly clear."

"I know that, Mr. President. But you've been sitting on them for three days, don't you think you ought to get some sleep? We could put the tapes in a safe."

"I'm not going to let them out of my sight. They would love to have me go to bed and leave my tapes in my safe."

"They?"

"All of them out there who are trying to get me. Ron, do you know they're trying to hang me with my own tapes? Well, I have a big surprise for them. I've heard these tapes and I'm innocent. But they'll never hear them. For the rest of their lives they'll always wonder what was on them."

★ ★ ★

"That's true, sir. But you can't keep sitting on the tapes for the rest of your administration. Why don't you give them to someone you trust to safeguard them for you?"

"Ron, I learned a long, long time ago that you can't trust anybody. That's why I made all these tapes. Now they can't say they told me one thing when they told me another. I've got them, Ron, and they know I've got them."

"But most of the people you bugged, Mr. President were those who worked for you."

"What about the March of Dimes child? The Maid of Cotton? What about the Boy Scouts of America when they came to the White House? I'm sitting on it all, Ron. That's what's driving them nuts."

★ ★ ★

"Aren't you uncomfortable sitting on them day and night?"

"No, Ron, and do you know why? Because I'm sitting on history. When future presidents sit on these tapes they're going to say, 'God pless Richard Nixon for not giving them to the Watergate senate committee.' "

"All the same, sir, the secret service has assured me any time you want to give up the tapes, they will make certain that no one gets them."

"Ron, I have only 903 days as president of the United States, and do you know what I'm going to do with that time?"

"No, sir."

"I'm going to sit on these tapes."

"That's wonderful, Mr. President."

"They can threaten me — they can subpoena me — they can even impeach me, but they're not going to get one spool."

"You're a real Profile in Courage, Mr. President."

★ ★ ★

"Now I know there are some people who are going to say, 'Tricky Dick is up to his dirty tricks,' — and I know there are some people who are going to ask, 'If he's innocent why doesn't he turn the tapes over to Cox?' — and I know others are going to say I doctored the tapes."

"But when I took this office in 1968 I vowed I would never do the easy thing, the popular thing, the political thing. Ron, the toughest decision I ever had to make was whether I would tape some of the people all of the time, or all of the people some of the time. It was only when I talked with Butterfield that I found out I could tape all of the people all of the time. It was probably the greatest day of my life."

"You sure you don't want to go to bed, Mr. President?"

"No, Ron I think I'll just stay here and relax with this tape of the John Connally Concerto in F-sharp Minor.

Sydney Harris

Everybody ought to know by now that the so-called "speed of transportation" is a modern myth. In the popular example, a horse-drawn carriage in 1910 could cross Manhattan faster than an automobilist today.

What wo don't realize to be equally true is that the "speed" of airplanes is as much of a myth. It is harder, and takes longer, to get in and out of many small towns and cities than it was in the heyday of the railroads.

Consider a man who lives in Chicago and has to give a dinner talk in a medium-sized city, 300 miles away. This is a 600-mile round-trip, and too arduous for a one-day drive, so he has to take a plane there.

★ ★ ★

The only plane that will get him there in time for a dinner engagement leaves Chicago at 11:30, and arrives an hour later. So he is in a strange town, with nothing to do, from 12:30 until 7 p.m.

There is no plane that flies back to Chicago after 5:30 p.m. (at least not to the same airport where he left his car in the morning). So he is forced to sleep over, even though he is through with his dinner engagement by 9 p.m.

If he wants to get back in time to work a full day, he must get up at 6 a.m. the next morning to take a 7:40 a.m. plane.

If this regimen doesn't appeal to him, he has to wait until noon; which means he won't get into his office back home until mid-afternoon. This would mean a full 24 hours consumed in order to attend a two-hour dinner that is only one hour away by air.

"One hour away" — what a delusion to speak of it that way. One hour, not including the hour it takes to get to the airport, park the car, check the baggage, walk a half-mile to the ramp, wait if the plane is delayed, board, and then wait some more before getting clearance to take off.

★ ★ ★

Reverse the process at the other end, and then double the whole thing for the trip back. You have a man who is engaged in travelling at least six hours, and spends another 12 in just waiting for an arrival or departure. All of this is "dead time," in the bleakest sense of the word.

And this not-at-all-mythical trip is only one of hundreds just like it, throughout the length and breadth of the U.S. today. Towns and cities are cut off as they have never been since pioneer days; plane schedules focus on the most popular and profitable routes, ignoring the needs of millions of citizens in middle-size communities. If this is a "transportation system," give me the water buffalo.

James Bacon's Hollywood

HOLLYWOOD — Now that MCA, Inc., parent company of Universal Pictures, is taking over Yosemite National Park, what will it all mean?

Can we expect to see **Clint Eastwood** giving campfire talks?

Or rock music from Jesus Christ Superstar taking over in the park chapel?

In case you hadn't heard about it, MCA is paying $7.2 million for 53 per cent of the stock in Yosemite Park and Curry Company, which has operated all the lodging and food concessions in Yosemite since **Teddy Roosevelt's** day.

MCA spokesmen assured us that their operation of the park will in no way interfere with the natural beauty of one of America's greatest scenic wonders.

"And there will be absolutely no Hollywood influence," said one source at MCA. "Our only aim is to make the park an even better experience than it is now.

MCA intends to adhere rigidly to the National Park System's master plan for the park.

But knowing how MCA has operated in the past, you know better skiing and winter sports facilities are high on the agenda. Yosemite, which is a small valley high in the Sierras, has suffered from overcrowding in recent years. So much so that it was once called a slum among national parks by one department of the interior executive.

In recent years the overcrowding and traffic problems have been eased by a free public transportation system within the park. MCA, noted for its efficiency, can be expected to lick all ovecrowding and traffic problems.

Although it's not generally known, MCA also operates the tours at Arlington National Cemetery and the Mount Vernon Inn at George Washington's famed Virginia estate.

The whole leisure complex arm of MCA stems from the highly successful Universal Studio tours at the big movie plant.

During the summer season 10,000 people tour the studio daily.

I think it's one of the reasons **Cary Grant** left the business. He once had his office on the Universal lot.

"I feel like someone is going to throw peanuts at me next," said Cary just before he left to become a member of the board of directors at Faberge, Inc.

But it's a highly successful operation. From it grew the Universal Ampitheatre which seats 5,200 people and has become the major rival of the Greek Theatre and Hollywood Bowl in its star attractions.

Also on the Universal lot is the Universal-Sheraton Hotel which MCA built and leased to the Sheraton corporation. It's showing a profit now.

And to think it all started more than 40 years ago in Chicago when MCA got a hot band for a client — **Guy Lombardo and his Royal Canadians.**

★ ★ ★

You often wonder what stars say when they see their likenesses in such a place as the Hollywood Wax Museum, which attracts over a million visitors a year.

Spoony Singh, the Sikh of Hollywood Boulevard, says he has had only one complaint from a star about his likeness in wax. That came from **Jackie Gleason.**

"He told us our Jackie Gleason was too fat. Jackie himself had shaved off 40 pounds by dieting and he thought we should whittle 40 pounds of wax off our dummy."

Spoony also said **Frank Sinatra** mildly protested at his location between **Bing Crosby** and **Perry Como.**

"We look like the Rhythm Boys revisited," said Frank. "Why don't you shove me in between a couple of nice broads?"

Raquel Welch's only comment on seeing her imge in that costume-bursting appearance in One Million B.C. was:

"I don't think you quite got my mouth but everything else seems to be in place.

★ ★ ★

Andy Williams plays the palace again — the second time in six years.

Princess Grace and **Prince Rainier** have asked Andy to entertain at Grace's big gala for the International Red Cross next month in Monte Carlo.

This is really the gala to end all galas. I went over there with **Frank Sinatra** in 1958 when he wowed them. Frank was so great that the late **Noel Coward** stood up and said: "Frank, you're a gas."

Sounded funny coming from Dear Noel.

PIXies By Wohl

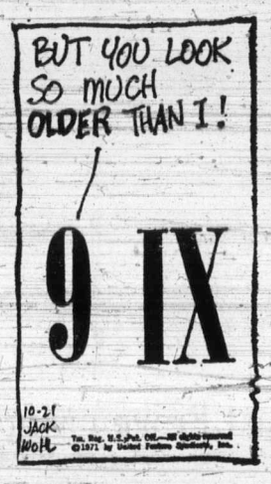

386-2121

CLASSIFIED ADVERTISING

Vancouver Island's Largest Shopping Centre in Print

386-2121

11:30 p.m. to 7:30 a.m.
TELEPHONES AFTER-HOURS AND SUNDAY
Editorials, 383-4114
Sports, 383-4113

BOX REPLIES
All replies to private box numbers available from 8:00 a.m. to 5:30 p.m. Monday to Friday inclusive.
Victoria Press Box numbers available on request. Charge $2.00 and $3.50.

OFFICE HOURS
Classified Counter, 8:00 a.m. to 5:30 p.m. Business Office, 8:30 a.m. to 5:00 p.m. Monday to Friday inclusive.

* * *

OFFICE CLOSED SATURDAY

* * *

CLASSIFIED TELEPHONE HOURS
8:00 a.m. to 6:00 p.m. Monday to Saturday inclusive.

* * *

CLASSIFIED COPY DEADLINES
Regular classified advertisments may be placed at the counter, 8 a.m. to 5:30 p.m. on the day prior to publication, Monday to Friday inclusive. By telephone, 8:00 a.m. to 6:00 p.m. Monday to Saturday inclusive.
All classified semi-display copy must be in the possession of Victoria Press Ltd., 2621 Douglas Street, by 12 noon on the day prior to publication, with the exception of that copy for Sunday Colonist must be in by 12 noon Friday.

FULL COVERAGE CLASSIFIED RATES

REGULAR CLASSIFIED LOCAL RATE
One day, 9c per word per day.
Three consecutive days, 8c per word per day.
Six consecutive days 7c per word per day.
1- 6-pt. heading or white space allowed to be charged at 5 words.
Minimum advertisement 10 words and $1.00.
Each initial, sign, group or figures and abbreviation counts as one word.

SEMI-DISPLAY LOCAL RATE
Ads requiring a style other than that mentioned above will be charged by the measured agate line (14 agate lines equal 1 inch).
One day, 42c per line, $5.88 inch.
Three consecutive days, 37c per line, $5.18 inch.
Six consecutive days, 32c per line, $4.48 inch.

NATIONAL RATE AND OUT-OF-PROVINCE RATE
Regular classified, 10c per word per day.
Semi-display, 50c per line per day.

Birth Notices $2.50 per insertion for standard message of 30 words or less. 8c each additional word or initial.
In Memoriam notices, Cards of Thanks, Death and Funeral Notices, 35c per line per day. Three consecutive days 90c.

Births, Deaths, In Memoriam Notices, Cards of Thanks, personals not accepted by telephone.
Single paper rates on request.

SUBSCRIPTION RATES
Wherever carrier service is maintained, $3.00 per month.
By mail—
Canada, $3.50 per month, $10.00 per 3 months, $39.00 per year.
United States, $4 per month.
Sunday Only—
Canada, 25c per copy, $13.00 per year.
United States, 30c per copy, $15.60 per year.
Commonwealth and Foreign rates upon request.
Mail subscriptions are payable in advance.
Authorized as second class mail, Post Office Department, Ottawa. Member Audit Bureau of Circulations.

TERMS OF PUBLICATION
The Victoria Press Ltd. shall not be liable for non-insertion of any advertisement beyond the amount paid for such advertisement.
In the event of an error occuring the liability of Victoria Press Ltd. shall not exceed the charge for the space actually occupied by the item in question.
All claims on error in publication shall be made within 12 hours thereafter and if not made shall not be considered. No claim will be allowed for more than one incorrect insertion not for errors not affecting the value of advertisement.
All estimates of cost are approximate. Advertisers will be charged with space actually used.
All advertising copy will be subject to the approval of the Victoria Press Ltd., who reserve the right in its sole discretion to classify, reject or insert copy furnished.
Advertisements must comply with the British Columbia Human Rights Act which prohibits any advertising that discriminates against any person because of his race, religion, sex, color, nationality, ancestry or place of origin, or because his age is between 44 and 65 years, unless the condition is justified by a bonafide requirement for the work involved.
While every endeavor will be made to forward replies to box numbers to the advertiser as soon as possible, we accept no liability in respect of loss or damage alleged to arise through either failure or delay in forwarding such replies, however caused, whether by negligence or otherwise.

CIRCULATION REPRESENTATIVES
Duncan, Chemainus—
P. J. Rogers 746-6181
Lake Cowichan—
P. Edwards 749-6771
Port Alberni—
Mrs. I. Shepherd 723-8312
Nanaimo—
A. Lakey 753-2766

DUNCAN BUREAU
Duncan Financial Centre, 435 Trunk Rd. Office and telephone hours 8:30 a.m. to 5 p.m. Monday to Friday inclusive.
PHONE DUNCAN 746-6181

United States Representatives
MATHEWS, SHANNON and CULLEN, INC.
New York, Boston, Chicago, Detroit, Philadelphia, Pittsburgh, Cleveland, Syracuse, Charlotte, Atlanta, Cincinnati.

CLASSIFIED SERVICE FOR DUNCAN COWICHAN VALLEY CHEMAINUS RESIDENTS
Classified Ads phoned to our Duncan office 746-6181 before 3:30 p.m. will appear in the following day's paper.

NOTICE OF COPYRIGHT
Full complete and sole copyright in any advertisement produced by Victoria Press Ltd. is vested in and belongs to, Victoria Press Ltd.; provided, however, that copyright IN THAT PART AND THAT PART ONLY of any such advertisement consisting of illustrations, borders, signatures or similar components which is, or are, supplied to Victoria Press Ltd. by the advertiser in the form of engravings, matrices, casts, etc., and incorporated in said advertisement shall remain in and belongs to the advertiser.

1 BIRTHS

GRIFFIN — Born to Mr. and Mrs. Gary Griffin, 918 Jenkins, Victoria, B.C., at Royal Jubilee, on July 25, 1973, a daughter, Karen Marie, 6 lbs., 4 ozs; little sister for Barbara. Thanks to Dr. B. Pound and Dr. E. C. Prevost.

HALLS — Born to Mr. and Mrs. Steve F. Halls, 801 Vernon Ave., at the Royal Jubilee Hospital, on July 28, 1973, a beautiful daughter, Anita Lynn, a sister for Sandra. Many thanks to Dr. E. H. Curran.

HARRIS—Born to Donna and Robin, 2661 Millstream Rd., Victoria, at Royal Jubilee Hospital, on July 27, 1973, a daughter Tara Michelle, a sister for Todd and Troy. Once again our sincerest thanks to Dr. B. M. Gelling and Maternity staff. Special thanks to Donna.

JONES — Born to Mr. and Mrs. George F. Jones, 1777 Hampshire at Victoria General Hospital on July 29, 1973, a son, Scott Leslie Fordham.

LOCKERBIE — Born to Mr. and Mrs. Lockerbie, 841 Wollaston St. at Royal Jubilee on July 29th, 1973 a daughter 8 lbs. 13 oz. Many thanks to Dr. B. Heal and maternity staff.

MILLER — Born to Mr. and Mrs. T. A. Miller (nee Syme), 1788 Bay Street, Victoria, at Royal Jubilee Hospital, on July 19, 1973, a son, Todd Andrew, to join 1-year-old sister Tracey. Thanks to Drs. Loucks, Chan, Rippington and Green.

PERKS — Born to Terry and Teresa Perks, Victoria; on July 29, 1973, at Royal Jubilee Hospital, a son, David James, 8 lbs. 8 oz., brother for Dalyce. Proud grandparents are Mr. and Mrs. R. G. Rock of Winnipeg and Mr. and Mrs. A. J. Perks of Victoria. Many thanks to Dr. J. Peterson and maternity staff.

WATERS — Mr. and Mrs. D. K. Waters are proud to announce the arrival of their first at Royal Jubilee on July 27, 1973, a son, Jason Shawn, 8 lbs. 10 ozs. Thanks to Dr. Curran and Maternity Staff.

CLASSIFICATION INDEX

VITAL STATISTICS
1 Births
8 Cards of Thanks
5 Deaths and Funerals
10 Funeral Directors
9 In Memoriam

NOTICES
14 Announcements
16 Catering, Banquets and Reception Rooms
15 Coming Events and Meetings
11 Monumentals
20 Lost and Found
18 Places to Visit
17 Restaurants

EMPLOYMENT
26 Female Help Wanted
21 Male Help Wanted
25 Male or Female Help Wanted
30 Situations Wanted Female
29 Situations Wanted Male
31 Situations Wanted Male or Female
27 Teachers Wanted

BUSINESS SERVICES AND DIRECTORY
36 Business Services and Directory

PERSONAL SERVICES
33 Bands, Musicians and Orchestras
40 Business Personals
42 Dancing
43 Education
71 Music Teachers
39 Personals
32 Trade Schools
38 Travel

MERCHANDISING
83 Aircraft
117 Antiques
78 Bicycles
80 Boats and Marine
65 Building Supplies
93 Cameras, Supplies and Photo Finishing
127 Chicks, Poultry, Hathing Eggs, Supplies
135 Farm Implements
12 Florists
60 Fuel
97 Furniture
120 Garden Supplies
99 Groceries, Meat and Produce
130 Heavy Equipment and Machinery
128 Livestock, Supplies and Events
100 Miscellaneous for Sale
103 Miscellaneous Wanted
109 Miscellaneous to Rent
77 Motorcycles
70 Musical Instruments
125 Pets and Supplies
96 Ranges, Stoves and Furnaces
92 Sporting Goods
115 Swaps
63 Timber
98 TV, Stereo, Radio Sales and Service
112 Wanted to Rent, Miscellaneous

AUTOMOTIVE
164 Auto Body and Painting
162 Auto Repairs, Service and Towing
168 Campers and Trailers
166 Cars and Trucks Wanted
150 Cars for Sale
151 Foreign Import and Sports Cars
169 Mobile Homes and Parks
149 New Car Directory
160 Parts, Accessories
158 Tires
154 Trucks and Buses
156 U-Drive and Auto Washing

ACCOMMODATION
185 Convalescent and Rest Homes
175 Hotels
178 Summer Resorts
181 Tourist Accommodation

RENTAL
201 Apartments to Rent, Furnished
200 Apartments to Rent, Unfurnished
203 Apartments Wanted
206 Duplexes to Rent
207 Duplexes Wanted to Rent
202 Apartment Furniture to Rent
215 Halls, Warehouses, Stores and Offices to Rent
197 Housekeeping Rooms to Rent
199 Housekeeping Rooms Wanted
211 Houses to Rent, Furnished
210 Houses to Rent, Unfurnished
212 Houses Wanted to Rent
190 Room and Board
191 Room and Board Wanted
193 Rooms to Rent
194 Rooms Wanted

FINANCIAL
155 Automobile Financing and Insurance
233 Mortgage Loans and Insurance
234 Mortgages for Sale
230 Personal Loans and Insurance
235 Wanted to Borrow

REAL ESTATE
280 Acreage for Sale and Wanted
240 Business Opportunities
241 Business Opportunities Wanted
300 Churches
247 Commercial or Industrial Properties
258 Condominiums and Townhouses
253 Country Homes and Properties
270 Exchange Real Estate
290 Farms for Sale and Wanted
263 Garages for Sale, Rent, Wanted
293 Gulf Islands Properties
250 Houses for Sale
265 Houses Wanted to Buy
295 Listings Cancelled
268 Listings Wanted
271 Lots for Sale
294 Mainland and Out-of-Province Properties
273 Property for Sale
274 Property Wanted
244 Revenue Property
245 Revenue Properties Wanted
285 Up-Island Properties
256 Waterfront Properties

PHONE DIRECT
386-2121
TO PLACE YOUR AD CLASSIFIED

5 DEATHS and FUNERALS

BAYLIS — In Victoria on July 30, 1973, Mrs. Augusta May Baylis in her 89th year of 101 Cadillac Ave., born in Prince Edward County, Ontario and resident here since 1944, formerly of Dauphin, Manitoba for 40 years. Widow of Percy J. Baylis, she is survived by 2 daughters, Mrs. Alex (Hilda) Cameron of Victoria and Mrs. Lillian Caldwell of Dauphin, Man.; 3 grandsons and 4 great-grandchildren.
Funeral services in McCall Bros. FLORAL CHAPEL Johnson and Vancouver Sts., on Wednesday, August 1st at 1 p.m. with the Rev. Hugh M. Hunter officiating. Interment at Colwood Burial Park.

BROWN—In Victoria on Sunday, July 29, 1973, Mrs. Ethel Brown of 3962 Cumberland Road. Mrs. Brown was born in Derby, England and came to Canada in 1947 and has been a resident of Victoria since that time. She was a member of the Local Art Gallery and the Deep Cove Art Club. She is survived by her loving husband, Vincent and one son, Dean at the residence; one brother, Reginald Woodward and one sister, Mrs. Winifred Horne both in England; one niece and four nephews.
The funeral service will be conducted on Thursday, August 2, 1973 at 1:30 p.m. from CUNNINGHAM FUNERAL CHAPEL with the Rev. R. H. Dobson officiating followed by cremation. Flowers gratefully declined. Friends desiring may make contributions to the Canadian Cancer Society, 857 Caledonia St., Victoria, B.C.

CLEEMOFF—In Victoria, B.C. on July 30, 1973, Mr. Stanley Cleemoff, aged 49 years. Born in Saanich, B.C. late residence, 2814 Rockwell Avenue. He leaves his wife, Cecile, at home, son and daughter-in-law, Roy and Elaine, grandchildren, Daniel and Debra, father, Alexander Cleemoff, sisters, Mrs. Elizabeth Hammond, Mrs. Barbara Ann Hollick and Mrs. Mary Campbell, all of Victoria, B.C.
Service will be held in the Sands Mortuary Limited "Memorial Chapel of Chimes; on Friday, August 3rd, 1973 at 2 p.m. Rev. John Travis officiating. Interment in Colwood Burial Park.
Sands — Victoria

COLEMAN—At the Royal Jubilee Hospital on July 28, 1973, Wallace Alexander Coleman aged 45 years. Mr. Coleman was employed with the Federal Government, Department of the Solicitor General, William Head Institution. He was a member of Vimy Lodge AF and AM No. 97, B.C.R., Vancouver. He is survived by his wife Wilda Irene, 210-1575 Begbie St.; daughter Nora; mother, Mrs. E. Coleman and brother, William A. Coleman, Vancouver.
Funeral service in McCall Bros. FLORAL CHAPEL, Johnson and Vancouver Sts. on Thursday, August 2nd at 2:30 p.m., followed by cremation.

DAVIS — In Victoria, B.C., on July 29, 1973, Mrs. Florence May Davis, widow of Hubert James Davis; aged 86 years; born in England and a resident of Victoria for the past 29 years, late residence, 932 Shirley Road. She leaves her sons, Allen Stanley and Hubert Richard, Victoria, B.C., Howard Stacey, Edmonton, Alberta and Leonard George, Campbell River, B.C.; 13 grandchildren and 4 great-grandchildren.
Service will be held in the Sands Mortuary Limited, "Memorial Chapel of Chimes", on Thursday, August 2, 1973, at 1:00 p.m., Archdeacon A. E. Hendy officiating. Cremation. Flowers gratefully declined.
Sands — Victoria

FORSTER—In Victoria on July 29, 1973, Mrs. Barbara Maude Burton Forster aged 88 years formerly of 724 Yates St., born in Scotland and resident here for the past 40 years. Widow of John Burton Forster, she leaves nephews and nieces.
Funeral service in McCall Bros. FAMILY CHAPEL on Friday, August 3 at 4 p.m., followed by cremation.

HEARN — In Victoria, at the Veterans' Hospital, on Sunday, July 29, 1973, Miss Martha B. (Marnie) Hearn, age 80 years, late of James Bay Lodge. Miss Hearn was a native of Brandon, Manitoba, eldest daughter of the late Charles and Amy Hearn. She was a graduate of the Regina General Hospital School of Nursing and served overseas as a Nursing Sister (RCAMC) in both world wars. She was a life member of the Ex-Service Women's Branch No. 182, Royal Canadian Legion, a member of the Royal United Services Institute and past president of The Nursing Sisters Association of Canada (Victoria Branch). Miss Hearn is survived by two sisters, Mrs. A. R. (Alice) de Manby, of Toronto, and Mrs. R. W. (Alberta) Dunlop, of Foam Lake, Sask.; her nephew, Mr. Charles de Manby, of Toronto, and her niece, Mrs. Hugh (Marnie) Ellis, of Ottawa, and her cousin, Mrs. J. Littlehales, of Victoria.
The funeral service will be conducted on Wednesday, August 1, 1973, at 2:00 p.m., from St. Paul's Garrison Church, 1379 Esquimalt Road, with the Rev. Canon G. H. Greenhalgh officiating. Interment in Veteran's Cemetery. CUNNINGHAM FUNERAL CHAPEL in charge of arrangements. Flowers gratefully declined.

HUGHES—In New Westminster, B.C. on July 29, 1973, Harry Gordon Hughes of 19910 - 46th Ave., Langley, aged 53 years. Survived by his loving wife, Margie, 2 sons; Wayne and Glen of Courtenay, 1 daughter, Mrs. F. (Cauleene) Mankin, Burnaby; two sisters: Mrs. Mildred Offer, Hope, B.C. and Mrs. Lois Chambers, Bby.; one grandchild.
Funeral service Wednesday, August 1st at 1 p.m. in the Chapel of Chimes, Harron Bros. Ltd., 10th Ave. and Ontario View Cemetery. Flowers gratefully declined - donations to B.C. Heart Foundation, 1881 W. Broadway would be appreciated.

KERLEY — At the residence, on July 29, 1973, Walter J. D. Kerley, in his 74th year, of 2710 Tudor Avenue; born in Dorset, England and resident here since 1960, formerly of Saskatchewan, where he served the Department of Indian Affairs for many years. He is survived by his loving wife, Kathleen; one daughter, Joan of London, Ontario; one son, Richard of Brandon, Manitoba; three grandchildren; his brother, Frederick W. of Exmouth, Devonshire, England, at present visiting Victoria; one sister, Lily Chaney, of Bournemouth, England. He was a member of Gorge Vale Golf Club, a member of Touchwood Lodge AF and AM No. 51, G.R.S., Punnichy, Saskatchewan, a member of Wa Wa Temple Shrine, Regina, Saskatchewan. He was a veteran of the First World War, serving with the Royal Flying Corps and was a member of Britannia Branch No. 7, R.C.L.
The funeral service will be held in McCall Bros. Chapel, Johnson and Vancouver Streets, on Wednesday, August 1, at 2:00 p.m., with Tony Roberts officiating, followed by cremation. (Masonic Auspices). Flowers gratefully declined. Donations, if desired, may be made to the Heart Fund, 402-612 View Street.

FUNERAL LODGE NOTICE
KERLEY — Members of Victoria Funeral Lodge AF and AM No. 2, B.C.R. are requested to attend to conduct the funeral of our late brother, Bro. Walter John Drew Kerley of Touchwood Lodge AF and AM No. 51, G.R.S., Punnichy Sask. at McCall Bros. Chapel, Johnson and Vancouver Sts., on Wednesday, August 1 at 2 p.m. Members of sister lodges and sojourning brethren are invited to attend.
Rt. Wor. Bro. C. M. Parrott, W.M.

KAVANAGH — On July 28, 1973, at the St. Mary's Priory, Miss Anna Louise Kavanagh, in her 91st year, formerly of 415 Michigan Street; born in Hamilton, Ont., and a resident of Victoria for the past 15 years.
Funeral service will be held on Wednesday, August 1, at 11 a.m., from HAYWARD'S FUNERAL CHAPEL, 734 Broughton Street. Interment in Royal Oak Burial Park.

5 DEATHS and FUNERALS

KELLY — In Victoria, B.C. on July 30, 1973, Mrs. Mabel Kelly age 84 years. Born in London, England and had been a resident of Victoria for the past 24 years, residing at 4272 Gordon Head Road. She leaves her daughters, Mrs. Sheila Ingram, Victoria, B.C. Mrs. Audrey Anderson, Rocky Point, B.C., son, Fred J. Kelly, Metchosin, B.C., nieces and nephews.
Mass will be celebrated in St. Andrew's Cathedral on Thursday, August 2, 1973 at 10:00 a.m. Rev. Father W. J. O'Connor celebrant. Cremation. Arrangements by the Sands Mortuary Limited.
Sands—Victoria

LITTLER — On July 30, 1973, Mrs. Nora Grace Littler, age 85 years, born in England, formerly of Deep Cove, B.C. She leaves her sons, Joseph L., Deep Cove, B.C., and Harry, Vancouver, B.C., daughter Mrs. T. W. (Joan) Wilson, Montreal, five grandchildren. The late Mrs. Littler was a member of the Silver Threads, Sidney, B.C.
Service will be held in the Sands Funeral Chapel of Roses, Sidney, B.C. on Friday, August 3, 1973 at 11:00 a.m. Rev. R. A. Sansom officiating. Interment in Royal Oak Burial Park.
Sands — Sidney

McBRIDE — Went to be with the Lord on July 30, 1973, at the Aberdeen Private Hospital, Margaret Ballantyne McBride, in her 95th year, of 500 Rithet St. Miss McBride served overseas with British Army as a nursing sister, 1914-18. Survived by two sisters, Mrs. J. Druitt and Miss A. B. McBride both of Victoria.
Funeral service will be held on Thursday, August 2 at 1:00 p.m. from HAYWARDS FUNERAL CHAPEL, 734 Broughton St., Rev. Tugh Hunter officiating. Interment in Royal Oak Burial Park.

MULLER — On July 30, 1973 in Victoria, Mr. Carl Ralph (Paddy) Muller aged 56 years of 1635 Spilsbury Place, a resident here for 9 years, formerly of Edmonton. He leaves his loving wife Mary; 1 daughter, Patricia; 2 sons, Ralph Jr. and Randy, all at home; his father, C. G. Muller, Victoria; 3 brothers, Dr. Syd Muller of Barrie, Ont. Allan and Walter of Victoria. He was a member of St. Aidan's United Church and served with the Army Pay Corps for 25 years.
Funeral service in McCall Bros. Chapel, Johnson and Vancouver Sts. on Wednesday, August 1, at 10:15 a.m. with the Rev. J. Rae Allan officiating. Followed by cremation. (Flowers gratefully declined. Donations, if desired, may be made to the Cancer Fund, 857 Caledonia Ave.)

OLSEN — On July 30, 1973, at the residence, 1543 Despard Ave., Dr. Martin Luther Olsen, aged 79 years, a well known Veterinary Surgeon of Victoria until his retirement 4 years ago when Dr. Wilfred Krutzman succeeded in practice. He leaves his loving wife, Anne; son, Dr. Peter of Victoria; daughters, Mrs. Shirley Pinchin of Wilton, Conn., and Mrs. Douglas (Janice) Smithers of Los Angeles; 11 grandchildren; 1 brother, John Olsen in Montana, and 1 sister, Mrs. Amelia Biggar of Littleton, Colorado. Dr. Olsen was one of the first and leading members of the Animal Hospital Association and an Honorary Life Member of both the Canadian Veterinary Medical Association and the American Veterinary Medical Association and being an ardent golfer, was a member of the Uplands Golf Club.
Funeral service in McCall Bros. Chapel, Johnson and Vancouver Sts., on Friday, Aug. 3rd at 1:15 p.m. with the Rev. Canon T. Bailey officiating. Interment at Royal Oak Burial Park. (Flowers gratefully declined. Donations, if desired, may be made to the B.C. Heart Foundation, 402—612 View St., Victoria).

REAR — At the Veterans' Hospital on July 31, 1973, Stanley Rear, aged 87 years, formerly of 6653 Sooke Rd., born in Grantham, England. He leaves his wife, Florence; a sister, Mrs. Edith A. Wheeler of Emsworth, Hampshire, England; 4 nephews and a niece in England a nephew in Hattonford, Alberta.
Funeral service in St. Michael's and St. Lukes Chapel, Veterans' Hospital, on Thursday, Aug. 2nd, at 10:00 a.m. with Tony Roberts officiating. Interment at Hatley Memorial Gardens. (Flowers gratefully declined. Donations, if desired, may be made to the Red Cross Lodge Veterans Fund, 2357 Richmond Rd. McCall Bros. Funeral Directors in charge of arrangements.

TREILHARD — On July 30, 1973 at the Royal Oak Private Hospital, Olive Treilhard, of St. Giles St., Portage inlet, Victoria, B.C., in her 85th year. Born in Portage la Prairie, Manitoba and a resident of Victoria for the past 50 years.
Funeral service will be held on Thursday, August 2 at 9:30 a.m. from HAYWARDS FUNERAL CHAPEL, 734 Broughton St. Rev. Jack Rogers officiating. Interment in the Hatley Memorial Park.

WILCOCKS — On July 30, 1973, at the Victoria General Hospital, Emily Wilcocks, aged 92 years, of 4626 Pipeline Road, a resident of Victoria for the past 15 years. Survived by her daugher, Mrs. F. Gerrand of Victoria, four grandchildren, Arthur, of Ladysmith, David, Christopher and Patricia of Victoria, one sister, Mrs. Dora Purslow of Winnipeg.
Funeral services will be held on Thursday, August 2, 1973, at 11:00 a.m. from St. Michaels and All Angels Church. Rev. W. J. Hill officiating followed by interment in the Royal Oak Burial Park. Thomson and Irving Funeral Directors in charge of arrangements.

WILSON — In San Francisco, California, on July 22, 1973, Mr. Ernest E. Wilson, age 76. Born in Victoria, B.C. Survived by his sister, Mrs. Alex Stewart.
Private Funeral Service was held on July 24, 1973. Interment in Sky Lawn Memorial Park, San Francisco.

8 CARD OF THANKS

Heartfelt thanks to our kind relative and friends who demonstrated their love when it was most needed through cards of sympathy and flowers, also Dr. Fiddess and staff of the Vets Hospital and Brittania Legion No. 7 and the Members of the Old Contemptibles. — Jemima Bird and family.

MRS. LI AND FAMILY
Wish to express their thanks to those many friends for the cards, flowers, gifts and phone calls; for the late MR. YAT FAN LI.

10 FUNERAL DIRECTORS

SERVING VANCOUVER ISLAND
Sands
WE CARE
Dedicated to service.
Sensible Prices
SANDS FUNERAL CHAPELS
VICTORIA 388-5155
SIDNEY 656-2932
COLWOOD 478-3821
DUNCAN 746-5212
LADYSMITH 245-2331
NANAIMO 753-2032
Your six community Chapels. Independent, Family Owned and Controlled. Sands since 1912.

CUNNINGHAM FUNERAL CHAPEL
(Formerly Chaplin's)
1155 Fort Street
Phone 384-5512 or 384-8626
Offering dignified moderate services for all. Geo. S. Cunningham, owner, manager.

THOMSON & IRVING
Funeral Chapel
Est. 1906—Formerley of Winnipeg
A Dignified and Understanding Service at Moderate Cost
PRE-NEED AT NEED
SHIPMENTS
1625 Quadra St. Phone 384-2612

10 FUNERAL DIRECTORS

McCALL BROS.
Funeral Chapels
1400 Vancouver Street
385-4465 — 385-4466 — 385-4467
Professional Service of the Highest Order . . . and at Moderate Cost.

WEDNESDAY
MULLER, Mr. C. R. (Paddy)
10:15 a.m.—FLORAL CHAPEL
BAYLIS, Mrs. Augusta M.
1:00 p.m.—FLORAL CHAPEL
KERLEY, Mr. Walter J. D.
2:00 p.m.—FLORAL CHAPEL
ELLISON, Mr. Emmett O.
PRIVATE SERVICE
3:30 p.m.—FAMILY CHAPEL
THURSDAY
REAR, Stanley
10:00 a.m.—ST. MICHAEL'S and ST. LUKE'S CHAPEL, Veterans' Hospital
FRIDAY
OLSEN, Dr. Martin Luther
1:15 p.m.—FLORAL CHAPEL
TO BE ANNOUNCED
COLEMAN, Mr. Wallace

IFC INTERNATIONAL FLIGHT CARE
Specializing in shipping to or from anywhere
call collect
VICTORIA, 388-5155
SIDNEY, 656-2932
COLWOOD, 478-3821
DUNCAN, 746-5212
LADYSMITH, 245-2331
NANAIMO 753-2032

Removal and Memorial Service
Covering Vancouver Island
A Division of Sands

HAYWARD'S CHAPEL
Ready to carry out the family's wishes, quietly, sympathetically, with efficiency and dignity.
386-3505
734 Broughton St.
REGINALD HAYWARD MGR.

FIRST MEMORIAL SERVICE
Undertakers for the Memorial Society of B.C. — 658-5244

11 MONUMENTAL

STEWART MONUMENTAL Works Ltd.
ESTABLISHED 1896
Memorial of Distinction
Marble fireplace and tabletops
1403 May St. 384-3452

MORTIMER'S MONUMENTS
ESTABLISHED 1877
"The Finest In Craftsmanship"
633 DAVID ST. 383-6421

12 FLORISTS

REAL FLOWERS FADE
but
THE MEMORY LASTS
Funeral Flowers expertly designed
WOODWARD'S FLORISTS
635 Fort 384-5614

15 COMING EVENTS and MEETINGS

LONDON BOXING and ATHLETIC CLUB
BINGO
Every Wednesday
7:30 p.m.
Curling Rink
1952 Quadra
FREE ADMISSION
All cards 25c each
No game less than $30
Plus $100 and $50
(20th game) $625
50 calls or less
ALL GAMES
GOOD NEIGHBOURS
5 EXTRA GAMES
NOT LESS THAN $100
Free Bus
Refreshments Available
VISITORS WELCOME
YOUTH SPORTS at NO COST
Soccer, Hockey
Lacrosse, Basketball
Baseball, Softball
Boxing

HORSE RACING, VANCOUVER V.I. Coach Lines race track special leaves every Saturday 9 a.m. Returns 9:15 p.m. $7 each includes transportation, ferry toll and complementary grandstand ticket. NO MEMBERSHIP FEE. Call 385-4411. Vancouver Island Coach Lines, 710 Douglas St.

THE VICTORIA CITY KENNEL Club will hold 3 all breed championship dog shows, on Friday, Sat., Sun., August 3, 4, 5. To be held in Victoria Memorial Arena. Information 385-7483, 477-1282, 656-1938.

THE CATS PROTECTION League Membership meeting, Thurs., Aug. 9, 8 p.m. SPCA Board Room, Napier Lane.

COME HEAR THE WORD OF God by a real man of God. August 3, 4, 5. 1959 Kaltasin Road, Sooke.

16 CATERING, BANQUET and RECEPTION ROOMS

BLACK PRINCE
Catering with elegance. Serving all of Victoria. No party too large or too small. Serving the Carleton Club, The Queens banquet room and The Kings Den. 388-4488.

20 LOST and FOUND

LOST: ST. CHARLES STREET-Rockland Street area. Black Lab, white blaze on chest, 7 months. Answers to "Tor". Reward. 382-5859.

LOST: MALE HUSKY-GERMAN Shepherd cross, black with white chest and feet, Saanich license number 3210. Answers to Sam. 479-8183. Reward.

LOST: SAANICH-PAT BAY area, male golden brown Shepherd, no collar. Missing since July 14. Call 478-1322. Reward.

LOST: MALE CAT, CROFTON area. Pale orange, white paws and chest, wearing leather harness. Reward. 477-4814.

LOST: 1-YEAR-OLD MALE Ginger Tabby cat, Quadra-Cloverdale area. Since July 23rd. 383-7011.

LOST: BROWN PLASTIC PURSE containing valuable papers, Monday, between 3:30 - 4:00, Douglas-Hilda St. Pensioner. 1147 Hilda St.

LOST: TWO SPAYED FEMALE Sealpoint Siamese cats. Both with white hind feet. From Lakehill area. Reward. 479-8139.

LOST: 12' ALUMINUM BOAT, Saanich Inlet area. REWARD! 656-4705.

LOST: 2½-YEAR-OLD IRISH SETter, Oak Bay Junction area. 386-7205 or 384-5445.

FOUND: AT BEAVER LAKE, lady's gold ring with initials. 479-4741.

LOST: BROWN WALLET, ROYAL Oak-West Saanich vicinity. Reward. 479-3366.

LOST: SEALPOINT SIAMESE from 2451 Whidby Lane, Sidney. Her name is Ting. 656-5498.

LOST — PAIR OF BINOCULARS, Esquimalt Lagoon, Sunday, 478-7143 Phillip Rice.

LOST: SMALL BLACK MALE poodle vicinity Willows area. Phone 592-9091.

LOST: AT MCDONALD PARK, man's gold signet ring with crest, reward. 656-2782.

LOST: VICINITY. LAMPSON ST., white Samoyed dog. 382-8311.

LOST YOUR PET? HOMES wanted, found. SPCA, 388-6627.

HAVE YOU LOST YOUR CAT? Homes wanted. CPL. 598-5731.

20 LOST and FOUND

LOST — YOUNG CAT, BLACK with white feet and chest, answers to Nipper, Goldstream Warehouse area. Reward, 478-1090.

LOST FRIDAY JULY 27, VICINity Gorge-Esquimalt wallet with credit cards, etc. Reward, Rusko, 383-0826 or 384-1131 Local 284.

LOST: PURE BLACK FEMALE cat in need of medical treatment. McKenzie-Shelbourne area. Please call 477-6098.

FOUND: MALE CROSS HUSKY-German Shepherd. Phone 382-9968.

21 MALE HELP WANTED

ADVERTISEMENTS IN THIS CLASSIFICATION MUST COMPLY WITH THE BRITISH COLUMBIA HUMAN RIGHTS ACT SEE COLUMN 1

REALTORS
We require one knowledgeable realtor specialising in I.C.I. properties. Our records indicate an above average income potential to the right man. We offer a better than average commission split, expense allowance and company benefits. All inquiries in strictest confidence. Call H. Hegen, Real Estate Manager at 388-5451.
NATIONAL TRUST
1280 DOUGLAS ST.

ADULTS, SENIOR STUDENTS, PENSIONERS
Although you may live elsewhere compact Daily Colonist route in highly concentrated apartment areas of James Bay, Downtown, Vic. West, Fort St. Junction or Fairfield. Monthly profits $75 to over $100 for less than 1¼ hours delivery time each day. As delivery is made in the early morning there is no interference with other occupations or studies. Must have means of carrying papers from area depot to route. Please submit written application to Victoria Press Box 169.

UNIVERSITY AND COLLEGE STUDENTS
Augment your funds with an adult size Colonist Route. Monthly profits of $75 to over $100 per month for permanent compact routes in apartment areas of James Bay, Downtown, Vic. West, Fort St. Junction and Fairfield. With less than 1¼ hours delivery time in early morning there is no interference with studies. Must have means of carrying papers from area depot to route. Please submit written application to Victoria Press Box 169.

DO YOU HAVE FINANCE COMpany, Bank or similar experience, and a desire to remain a resident of Victoria? We have a vacancy for a keen, intelligent person who would like to make a future for himself with a long established Victoria Debt Collecting Company. Must be honest, reliable, bondable and able to qualify for a Collector's Licence. Salary and commission to be determined by qualifications. Contact Mr. Ellis at 385-3311.

WANTED:
CONTRACT DRIVERS
A fuel oil distributor requires two contract drivers for the Greater Victoria area. Company supplies the truck and equipment. Please send resume including age, experience, education, marital status, previous employment. Written applications only. Send applications to C. Williamson, 800 Yates Street, Victoria, B.C.

MANAGER TRAINEE
Openings in Canada's largest consumer finance company. Applicant should be willing to assume responsibility after initial training period. Applicant should have a pleasant personality and be able to deal with the public. Unlimited future, excellent starting salary and company benefits. Apply in person or phone to Avco Financial Services, 742 Yates, 386-2407.

RETAIL SALESMAN
For automotive service centre. Must have some automotive knowledge. Good salary and company benefits for the successful applicant. Only those with desire to work hard and to advance into management need apply. For interview appointment, call Mr. Rigby, 386-9472.

DON SHABLE
Kindly Contact
DON TELFORD
IMPORTANT!!
World Of Pleasure
386-8424 382-2222

EXCELLENT OPPORTUNITY
For intelligent ambitious man to handle and promote the exclusive rights to a product in B.C. and Alberta. Home office to be Vancouver or Victoria. Basic salary and expenses plus commission. Please apply in writing to Victoria Press Box 869.

YOUR SKILLS AND KNOW-HOW are needed by today's employers. Be positive — You can sell yourself! Free job-search technique course every Friday at YM-YWCA at 1:30 p.m. Conducted by Canada Manpower Centre.

WANTED — PUMP-ISLAND ATtendant and Salesman. Apply Uplands Gulf Service Centre and Car Wash.

WANTED: HEAVY DUTY MEchanic to work from 12-8 p.m. Local construction firm. Victoria Press Box 148.

TV — RADIO TECHNICIAN REquired. Excellent salary and benefits. RCA Factory Service, 2661 Douglas Street, 382-8141.

ASSISTANT CHEF WANTED FOR evenings. Year round employment. Apply in person to the Chef, Red Lion Motor Inn.

NIGHT CLERK FOR DOWNTOWN Motor Inn. Bookeeping experience and references. Part-time leading to full time if suitable. 386-2812.

ELECTRICIANS NEEDED IN Victoria, Duncan, Nanaimo areas. Phone 245-3311 or 245-4352 evenings.

EXPERIENCED ASSISTANT FOR floor covering. At least one years' experience. 477-9268, ask for Roger.

COOK 8 A.M. TO 3 P.M. DAILY, off Sunday, apply in person mornings The Nutshell Restaurant, 627 Fort St.

MALE WAITER REQUIRED FOR local beer parlor. Experience preferred, but will train. Reply Victoria Press, Box 193.

PLASTERER WANTED IN DUNcan area. Steady work. 746-7450 or 743-5304.

K MART
Male required for janitorial work. Night shift. Apply 3986 Shelbourne.

NEED NIGHT WATCHMAN FRIday and Saturday nights only. Good Shepherd Shelter, Mill Bay.

MEN FOR CABINET SHOP. Phone between 8 p.m. and 9 p.m., 386-9501.

TRUCK DRIVER WANTED BY automotive wholesale house. Apply Victoria Press, Box 172.

FULL TIME GROCERY CLERK required. Preferably experienced. Post Office Box 1355.

WANTED JOURNEYMAN AUTO body man, McCallum Motors. 386-1923.

TAXI DRIVERS WITH CLASS 4 license and Chief's permit. 386-7768.

NIGHT STAFF REQUIRED FOR residential treatment centre. Full time. Victoria Press, Box 140.

WANTED: EXPERIENCED sales clerk. Paint Industry. Part time. 388-7851.

WANTED: GOOD ALL-ROUND fabricator for metal shop. Phone weekdays, 4-6 p.m., 383-4815.

DRIVERS REQUIRED BY Victoria Taxi. 386-0922.

MAN FOR SUZIE-Q BILLIARDS. Apply to 860 Yates St.

SEMI-RETIRED PART TIME carpenter. Victoria Press Box 166.

21 MALE HELP WANTED

SERVICE STATION
Need front end service attendant and lube bay man. Steady employment. For interview contact 2223 Douglas St.

$200 - $300 PER WEEK
Canadian Corporation requires men to sell our Hope Chest Specialty items to working girls. Top commissions. Direct sales experience an asset. Car required. Call 382-6422, Mr. Smith for interview.

TEMPORARY HELP WAREhouseman. Must be bondable. Some heavy lifting, some typing and office work. Required August 27 to October 6 Inclusive. Reply Victoria Press Box 130.

SALES CLERK FOR STORE. EXperience in paint necessary and a good eye for colour. Mechanically inclined an asset. Steady wages and bonus available. Victoria Press, Box 170.

EXPERIENCED HYDRAULIC backhoe (RT) Operator. Please apply in writing to Chew Excavating Limited, Equipment Division, 575 Gorge Road East, Victoria, B.C.

PENSIONER WHO LOVES GARdening for 3 days a week, 3-4 hours a day. His own terms, be able to look after trees, lawn. Please send your offer to Victoria Press Box 163.

MEN NEEDED NOW
4 clean-cut men to work in small appliance sales office. No experience necessary, we train. Own transportation required. Call 386-6393 for appointment.

PERMANENT EMPLOYMENT, 5 nights each week. Janitorial floor maintenance, in a new office building. Work record and references to Victoria Press Box 162.

25 MALE or FEMALE HELP WANTED

ADVERTISEMENTS IN THIS CLASSIFICATION MUST COMPLY WITH THE BRITISH COLUMBIA HUMAN RIGHTS ACT SEE COLUMN 1

JACK MEARS OAK BAY REALTY LTD.
"The Professional People"
Coast to Coast
Real Estate Service
2194 OAK BAY 598-3321
201 - 727 JOHNSON 386-2291
3618 SHELBOURNE 598-3344

REALTORS
WE ARE EXPANDING AGAIN
Come and see our new air conditioned offices at 3618 SHELBOURNE ST. (next to the new Bank of Montreal and opposite the Shelbourne Plaza) giving quick access for our staff to Victoria's fastest growing residential district.
We need additional EXPERIENCED REALTORS and if you too believe in the professional approach and wish to advance in our exciting calling, then we invite you to call us today for a confidential interview.
JACK MEARS 598-3321
DEREK RAYNER 598-3344
GEORGE BLACKBURN 386-2291
GORD C. COWAN 598-3321

LICENSED REALTORS
We have openings for three active sales people in our real estate division. Choice of shopping centre or downtown location—congenial offices staffed with a small successful team of well known realtors. We offer top commission split, advertising allowance and other company benefits. For a confidential interview, call H. Hegen, Real Estate Manager at 388-5451.
NATIONAL TRUST
1280 DOUGLAS ST.

ZELLER'S LTD
CAPABLE SALES PEOPLE REQUIRED FOR THE CAMERA, MEN'S WEAR, HARDWARE AND CHILDREN'S WEAR DEPARTMENTS. THESE POSITIONS ARE ON A FULL TIME BASIS AND OFFER A FULL RANGE OF COMPANY BENEFITS. ALSO REQUIRED: A PART TIME CLERK FOR THE PERSONNEL DEPARTMENT AND A PART TIME SALES CLERK FOR SATURDAY EVENINGS ONLY. APPLY IN PERSON, TO THE PERSONNEL DEPARTMENT, MONDAY TO FRIDAY, 10 A.M. TO 4 P.M.

CHALLENGING POSITION FOR responsible couple to operate Co-op home for adults. Ability to provide stable, warm atmosphere and encourage residents in community activities. Organizational ability and home management skills plus ability to be flexible. Guidance and support available as required. Live in. Complete accommodation plus $800 per month. 5-day week. Experience and references to Victoria Press Box 160.

WANTED HANDYMAN COUPLE for Clayoquot Lodge, Tofino, B.C. For the man: general maintenance work; for the lady: general house work. No pets and no children. Furnished apartment supplied. Needed immediately. Please phone, 725-3284, (Tofino, B.C.)

MATURE COUPLE TO CAREtake near-new 21 suites in Jubilee area. Good, mature tenants. We will train if suitable. Hnadyman and good personality a must. Victoria Press Box 161.

CARETAKER
Couple required immediately for prestige Oak Bay apt. Approximately 35 suites. Experienced preferred. For further details call 477-4985, after 6 p.m.

COMBINATION BAR TENDER and waiter-waitress. Private club requires full or part time employee, experience preferred but not essential. Top wages for the right person. Victoria Press, Box 135.

WANTED, SHORT-ORDER cooks, experience desired to work in new restaurant on Government St. Apply in person and ask for Rebecca Crichton, 805 Government St.

EATONS BEAUTY SALON REquires hairstylist and trimmer, also part-time hairdressers. Top wages and benefits. 382-7141, local 249.

WANTED, PEOPLE TO WAIT ON and clear tables in new restaurant on Government St. Apply in person and ask for Rebecca Crichton, 805 Government St.

GROCERY STORE NEEDS clerk. Mostly evenings. Suit university student, 19 years or over. 385-2523.

EXPERIENCED SHORT ORDER cook. Apply in person 1213 Douglas Street.

WANTED: 20 NEWSPAPER CARriers for the Free Press Weekly. 383-6442.

MATURE WOMAN, COUPLE; live-in pleasant job, remuneration. 112-753-1397, Nanaimo.

HAIR STYLIST WANTED FOR Duncan shop, male or female. 748-2144.

WANTED: EXPERIENCED sales clerk. Paint Industry. Part time. 388-7851.

DAY CARE ASSISTANT WANTed. Phone for interview, 384-1934.

PART TIME SHORT ORDER cook. Apply Coffee Mac's.

TRADE Through CLASSIFIED

26 FEMALE HELP WANTED

ADVERTISEMENTS IN THIS CLASSIFICATION MUST COMPLY WITH THE BRITISH COLUMBIA HUMAN RIGHTS ACT SEE COLUMN 1

UNIVERSITY AND COLLEGE STUDENTS
Augment your funds with an adult size Colonist Route. Monthly profits of $75 to over $100 per month for permanent compact routes in apartment areas of James Bay, Downtown, Vic. West, Fort St. Junction and Fairfield. With less than 1¼ hours delivery time in early morning there is no interference with studies. Must have means of carrying papers from area depot to route. Please submit written application to Victoria Press Box 169.

ROYAL TRUST
TELLER
We have an opening for an experienced teller with a pleasant personality and neat appearance.
If you qualify please phone Mrs. Wilson, 388-4311, for further information.

HOUSEWIVES CAN QUALIFY for adult size Colonist routes with monthly profits of $75 to over $100. Routes are permanent and compact in apartment areas of James Bay, Downtown, Vic. West, Fort St. Junction and Fairfield. With less than 1¼ hours delivery time in the early morning there is no interference with household schedules. Must have means of carrying papers from area depot to route. Please submit written application to Victoria Press Box 169.

OFFICE HELP
For an office with an interesting variety of duties.
1. Senior clerk-typist, willing to oversee 2 or 3 junior girls.
2. Receptionist-typist for same office, latest equipment.
Hours 9-5, Monday-Friday. Salary commensurate with experience and to be negotiated, please state salary required. All fringe benefits. Victoria Press, Box 156.

CANADIAN IMPERIAL BANK OF COMMERCE
We have openings for a full time teller and full time ledger keeper at our Hillside Shopping Centre branch. Experience preferred. For interview phone Mr. Lowes at 388-7802 or apply in person.

THE BAY
We have a part time opening or a wig stylist. Only those with sales experience need apply. Apply in person, the personnel office 4th floor between 10-11:30 a.m.

INTERESTING POSITION AVAILable, experience in credit and collection preferred. 5-day week. Apply in writing Credit Manager, Woolco Department Store. Also require part-time evening and Saturday clerk-cashier.

WELL GROOMED SECRETARY required for sales department. The successful applicant will be mature, have a pleasant personality and be an excellent typist. Please write giving full resume to Victoria Press Box 177.

A AND W DRIVE-IN
We require full time car hostesses. Uniforms supplied, shift work, no experience necessary. Apply in person only, A and W Drive-In, 860 Esquimalt Rd.

EXPERIENCED SWITCHBOARD operator, must be available for all shifts. Approximately 2-3 shifts a week. Apply to Personnel Department, Victoria General Hospital, 841 Collinson Street.

LARGE NATIONAL COMPANY requires comptometer operator. Good salary, working conditions with all benefits. Please reply Victoria Press, Box 171.

RELIABLE LIVE-IN BABYSITter wanted immediately to sit nights and some day shifts for 2 school-age girls. Apply 1449 Brooke St., mornings.

WANTED: FULL OR PART-TIME sales clerk, experience preferred but not essential. Apply Kinney Shoes Ltd., Hillside Shopping Centre.

EXPERIENCED BOOKKEEPING machine operator required by B.C. Trust Company. Excellent salary and working conditions. Reply in writing to P.O. Box 1174, Victoria.

FULL TIME EMPLOYMENT available at local poultry processing plant. Apply Victoria Press Box 179.

CASHIER AND HOSTESS MANAgeress, must be experienced, apply in person, Red Lion Motor Inn, 3366 Douglas.

COMPANION-HOUSEKEEPER for one lady. Small easy house near Ganges. 537-5575, Mrs. Layard, Church Road.

LICENSED HAIRDRESSER FOR salon offering all beauty treatments. Phone 385-3389.

26 FEMALE HELP WANTED

If your are a fully qualified seamstress or tailoress experienced in working with couturier merchandise we guarantee to improve your present working conditions and salary. Apply in person to:
GIBSON'S LADIES' WEAR
Victoria of course,
708 View St.

CLERK STENOGRAPHER II
(Inspection Department)
$474.00—$577.00 per month
To act as steno to the Development Engineer. Takes dictation, types correspondence, reports etc. Supervises other employees and acts as counter back-up. Files and performs other clerical duties as assigned.
Applicants should have grade 12, including or supplemented by typing, shorthand and other secretarial courses. Must have general clerical and stenographic experience, and present typing and shorthand speed and accuracy must be excellent.
Please submit complete applications to the undersigned before 4:30 P.M. Friday, August 3, 1973.
Personnel Director
Saanich Municipal Hall
770 Vernon Avenue
Victoria, B.C.

MATURE WOMAN REQUIRED for credit work and price invoice clerk. Speed and accuracy with adding machine and typewriter essential. A good knowledge of office procedure and the ability to meet the public desirable. Please apply in own handwriting stating age, education, qualifications, expected starting salary and resume of previous experience to Victoria Press, Box 183.

WANTED FOR AFTERNOON only — experienced bookkeeper with typing an asset. Reply in own handwriting stating age, marital status, previous experience and salary expected. Interviews, phone Byron Price and Associates, 385-2458.

$200 - $300 PER WEEK
Canadian Corporation requires 2 women to sell our Hope Chest Specialty items to working girls. Top commissions. Direct sales experience an asset. Car required. Call 382-6422, Mr. Smith for interview.

MATURE, RELIABLE WOMAN wanted as housekeeper for retired businessman in an apartment. Own room, no heavy work. Live-in. Good references required. Remuneration. Victoria Press Box 188.

MEDICAL
R.N.'s, L.P.N.'s, Nurses Aides. Choose your own hours and days. Full or part time. Salary and benefits. Call Health Care Services Upjohn Limited. 388-6639.

YOUR SKILLS AND KNOW-HOW are needed by today's employers. Be positive — You can sell yourself! Free job-search technique course every Friday at YM-YWCA at 1:30 p.m. Conducted by Canada Manpower Centre.

EXPERIENCED MAID OR INdustrious lady required for the Intown Inn, 653 Dunedin St. Excellent working conditions and opportunities for advancement. Apply in person.

EXQUIMALT AREA. ROOM AND board in exchange for some babysitting of 3-year-old while mother works shifts. Office worker suitable as child attends day care. References please. 385-1965.

HARMACIST ASSISTANT FOR busy dispensary, some typing required, experience a help, but not essential. Salary commensurate with experience. Victoria Press Box 151.

EXPERIENCED CASHIER REquired for Sat. and Sun. and Statutory holidays. Apply to Personnel Dept., Victoria General Hospital, 841 Collinson St.

HOUSEKEEPER — COMPANION for widow. Small comfortable home, ample time off. Live-in. References. Victoria Press Box 173.

BABYSITTER, FULL TIME, PERmanent, September 1. My home, near Oak Bay Junction. Call after 5, 382-8051.

PART-TIME TELLER REquired about 4 days each month end. Reply to Victoria Press, Box 131 stating experience.

WANTED: 4 LADIES FOR TELEphone work or sales career in small appliance office. For interview phone 383-7108.

WAITRESSES REQUIRED. EXperienced only. Apply in person, Smitty's Pancake House, 1150 Government Street.

LICENCED HAIRDRESSER REquired. Colwood area. Phone 478-3641.

COMMUNITY SERVICES INFORMATION DIRECTORY

Adoption, Foster Care, Child Protection, Unmarried Parents:	
— Victoria, Oak Bay, Esquimalt, Saanich and Central Saanich	382-5121
— View Royal, Langford, Colwood, Sooke	478-5516
— Sidney, North Saanich, Gulf Islands	656-3941
Alcoholism	383-0415
Birth Control	385-3356
Birthright	384-1431
Cool Aid	383-1951
Crisis Line (24 Hours)	386-6323
Day Care, Family and Marriage Counselling	382-5121
Emergency numbers, see the inside cover of the Telephone Directory:	
Environmental Centre	592-1281
Family Allowance, Old Age Security and Guaranteed Income Supplement	388-3631
Financial Assistance (Social Allowance and Supplement to Old Age Security):	
— Victoria	384-0571
— Saanich	385-4451
— Oak Bay, Esquimalt, Langford, Colwood, Sooke	478-5516
— Sidney, Central and North Saanich Gulf Islands	656-3941
Greater Victoria Assoc. for Retarded	382-4212
Homemaker	382-5135
Landlord and Tenant Advisory Bureau	382-3196
Legal Aid — Criminal	382-2101
Saanich Mental Health Centre	479-1602
Victoria Mental Health Centre	387-6311
Public Health (Pre-Natal, Well Baby, Immunization and V.D. Clinics; School Health Services; Sanitation Services):	
— Victoria, Esquimalt	385-3351
— Saanich, View Royal	386-3251
— Oak Bay	598-3311
— Langford, Colwood, Metchosin	478-1757
— Sidney	656-1188
— Sooke	642-3122
— Ganges	537-5424
School Districts	
Community Relations Office	592-1211
No. 61 — Oak Bay, Esquimalt, Saanich, City of Victoria	592-1211
No. 62 — Langford, Colwood, Metchosin, Port Renfrew	478-1761
No. 63 — Rural Saanich, Central Saanich, North Saanich, Sidney	656-1111
Services for the Elderly	388-4268

Published Daily as a Public Service

Bruce Lowther

Richard Boone is said to be left of centre politically and Jack Webb is certainly right of centre, yet, they have been friends since they made the movie Halls of Montezuma in 1950. Apparently they are friends no more, because of the Hec Ramsey part of NBC Mystery Movie.

Webb is the owner-producer and Boone the star, and reports from Hollywood say Webb fired a producer and three writers supported by Boone. The actor has, as a result, released a statement calling it "a rotten deal" and expressing fears his show will assume a Dragnet style.

The only real point of mentioning this is that troubles of this sort seem to hit a holdover show each summer. The almost-inevitable result is the show's cancellation at midseason or next spring.

□

BUREAU OF USELESS INFORMATION: Tuesday's answer — The famous American who lived from 1786 to 1936 and has been portrayed in films by George Montgomery, Fess Parker, John Wayne and others could only be Davy Crockett. He met his death at The Alamo, as did so many others.

Today's question — Having identified one American adventurer, try doing the same for another who lived from 1839 to 1876. He was portrayed in movies by Phil Carey, Errol Flynn, Ronald Reagan and Robert Shaw among others, and on TV by Wayne Maunder. The answer Thursday.

"Who they SHOULD impeach is the make-up man."

Wednesday Highlights

WATERGATE: As usual, U.S. network coverage starts at 7 a.m. and Channel 9 begins its bit a 8 p.m.

● C 8:30 a.m. — The Queen, back in Canada, opens the new Lester Pearson building in Ottawa. May also be on CHEK—2.

C 5:00 p.m. — CFL football, Montreal at Hamilton—8.

C 5:30 — Baseball, St. Louis at Montreal—2, 6.

C 6:30 — PBS repeats the series Living with Design—9.

C 9:00 — Second of three CBC shows this week on Indian and northern affairs matters—2.

C 11:30 — ABC's late-nighter is a repeat of the 1968 Jack Palance version of Dr. Jekyll and Mr. Hyde. Part one now, part two in 24 hours and both are fairly good—4.

CABLE 10 — 7:00 p.m., Scuttlebutt; 7:30, Capital Planning and Citizens; 8:30, Chroniques de France; 9:00, The Empty hand; 9:30, Victoria Outdoorsman, sailing with Mike Watton

Wednesday Movies

C 9:30 a.m. — Desk Set (1957 romanticomedy). Any Spencer Tracy-Katharine Hepburn film has its moments but this is their worst—4.

C 10:30 — Pirates of Tripoli (putrid 1955 Paul Henreid heroics). I guess the most famous pirate is 3.14—13.

C 12:00 noon — My Gal Sal (1942 musical "biography," corny but some fun), Rita Hayworth, Victor Mature —13.

12:45 — Story of Esther Costello (finely-acted 1957 nasty-people drama), Joan Crawford, Heather Sears, Rossano Brazzi. Try it—6, 8.

3:30 p.m. — Dark City (dreadful 1950 soaper). The movie that gave us Charlton Heston, which set western civilization back a bit—5.

3:30 — Naked Brigade (poor 1965 Crete guerrillas), Shirley Eaton. Great title but that's it—7.

● C 8:00 — The Night Stalker (immensely popular 1971 vampire in Vegas), Darren McGavin and all the gang. Quality hokum—8.

C 8:00 — Ellery Queen: Don't Look Behind You (fairly good 1971 TV series pilot), Peter Lawford, Harry Morgan, E. G. Marshall, Coleen Gray. From the Queen story Cat of Nine Tails—13.

C 8:30 — The Devil and Miss Sarah (1971 occult western, not much), Gene Barry, Janice Rule, James Drury. Too gimmicky—4.

C 11:00 — Streets of Laredo (1949 oldtime western action, lots of fun), William Holden, many other worthies. No gimmicks, just fun—11.

C 11:30 — The Patsy (1964 Jerry Lewis)—7, 12.

11:50 — No title available. Ignore it—2.

12:00 — A Kiss Before Dying (fairish 1956 nasty-man-gets-his), Robert Wagner, Jeff Hunter, Virginia Leith. The movie that gave us Joanne Woodward and it dies when she does—6, 8.

12:00 — City Without Men (1954 dubber, a must-miss). Say what you like, ladies, a city without men would be a mserable place—13.

Wednesday Radio

11:00 p.m. — The CBC historical series The Bush and The Salon tells of B.C.'s Nootka Sound and where it fits in our story—CBU (690).

● —Recommended; C—Color.

Program Schedules for Wednesday

Programs subject to last minute changes by stations concerned

CBUT 2	KOMO 4	KING 5	CHEK 6	KIRO 7	TIME	CHAN 8	KCTS 9	KTNT 11	KVOS 12	KTVW 13
	Petticoat Junction	Today	Canada A.M. (7)	J. P. Patches	8:00	Canada A.M. (7)			Cartoons	Cartoons
Royal Visit	Not Women Only	Today	Good Morning	Capt. Kangaroo	8:30	Good Morning			Capt. Kangaroo	Cartoons
Royal Visit	News	Dinah's Place	Yoga	News	9:00	Yoga			Jokers Wild	Project 13
Royal Visit	Movie	Baffle	Flintstones	News	9:30	Tracy Trouble			Pyramid Game	Stump Stars
Mon Ami; Giant	Movie	Wizard of Odds	Mon Ami; Giant	Gambit	10:00	Eye Bet			Gambit	Mantrap
Mr. Dressup	Movie	Hlywd. Squares	Mr. Dressup	Love of Life	10:30	Family Affair			Love of Life	Movie
Film	Movie	Jeopardy	Ed Allen	Young, Restless	11:00	Jean Cannem			Young, Restless	Movie
Film	Brady Bunch	Who What Where	Hogan's Heroes	Search for Tmrw	11:30	Jean Cannem		News (11:45)	Search for Tmrw	Movie
Luncheon Date	Password	Take Time	Noon Show	News	12:00	News; B.C.		Three on Match	Merv Griffin	Movie
Luncheon Date	Split Second	Take Time	Noon: Movie	As World Turns	12:30	B.C.; Movie		New Zoo Revue	Merv Griffin	Movie
Zoo World	All My Children	Doctors	Movie	Guiding Light	1:00	Movie		Gourmet	Merv Griffin	Movie
Real Magees	Let's Make Deal	Another World	Movie	Edge of Night	1:30	Movie		The Saint	Candid Camera	Movie
Gourmet	Newlywed Game	Peyton Return	Movie	Secret Storm	2:00	Movie		The Saint	Price Is Right	Living Easy
Film	Girl in My Life	Somerset	Gardening	Match Game	2:30	Somerset		Don St. Thomas	It's Your Bet	Farm Daughter
Take 30	General Hospital	Days of Our Lives	Take 30	Price Is Right	3:00	Another World		Brakeman Bill	Secret Storm	F Troop
Edge of Night	One Life to Live	Movie	Edge of Night	Movie	3:30	What's Word?		Joker Is Wild	What's My Line?	Cartoons
Family Court	Love U.S. Style	Movie	Family Court	Movie	4:00	Anything Game	Sesame Street	Pyramid Game	Cartoons	Cartoons
Drop-In	Bonanza	Movie	Drop In	Movie	4:30	Flintstones	Sesame Street	Tenn. Tuxedo	Cartoons	Superman
North Summer	Bonanza	Movie	Beat the Clock	Movie	5:00	Football	Mister Rogers	Bev. Hillbillies	Favorite Martian	Lone Ranger
Baseball	News	News	Baseball	News	5:30	Football	Electric Company	Dream of Jeannie	Truth or Conseq.	Mike Douglas
Baseball	News	News	Baseball	News	6:00	Football	Zoom	Star Trek	To Tell Truth	Mike Douglas
Baseball	News	News	Baseball	News	6:30	Football	Design Living	Star Trek	News	Mike Douglas
Baseball	To Tell Truth	Truth or Conseq.	Baseball	NW Traveller	7:00	Football	Book Beat	Eddie's Father	Bridget, Bernie	Voyage
Baseball	Price Is Right	Police Surgeon	Baseball	Survival World	7:30	News	Chanese Way	That Girl	Hlywd. Squares	Voyage
Wild Kingdom	Thicker Than	Adam-12	Night Gallery	Sonny and Cher	8:00	Movie	Watergate	Perry Mason	On the Buses	Movie
Hourglass	Movie	Mystery Movie	Family Affair	Sonny and Cher	8:30	Movie	Watergate	Perry Mason	Sherlock Rivals	Movie
Indian Special	Movie	Mystery Movie	Mod Squad	Dan August	9:00	Movie	Watergate	Untouchables	Sherlock Rivals	Movie
Corwin Drama	Movie	Mystery Movie	Mod Squad	Dan August	9:30	Jason. King	Watergate	Untouchables	All in the Family	Movie
That Girl	Owen Marshall	Bill Russell	Mannix	Cannon	10:00	Jason King	Watergate	News	Cannon	Peter Gunn
London Film	Owen Marshall	Bill Russell	Mannix	Cannon	10:30	Paul Horn		What's My Line?	Cannon	Invisible Man
News	News	News	News	News	11:00	News		Movie	Rifleman	Burke's Law
News; Movie	Jekyll and Hyde	Johnny Carson	News	Movie	11:30	News		Movie	Movie	Burke's Law
Movie	Jekyll and Hyde	Johnny Carson	Movie	Movie	12:00	Movie		Movie	Movie	Movie
Movie	Jekyll and Hyde	Johnny Carson	Movie	Movie	12:30	Movie		Movie	Movie	Movie

26 FEMALE HELP WANTED

PRICING CLERK WILLING TO learn price books and costing of Industrial Wholesale firm. Phone 384-1111 for appointment only.

PART-TIME HOUSEKEEPING duties available in private hospital. Phone 598-4521 on weekdays between 9:30-1:00 p.m.

FOR GENERAL OFFICE DUTIES including typing, filing, cash and etc. Write full details past experience to Victoria Press, Box 175.

WOMAN FOR SMALL REST home. Quiet and willing. 5-day week. Live in. Victoria Press Box 159.

BABYSITTER FOR 2 BOYS 7 and 6, must be over 19. Shift work. 598-1116.

EXPERIENCED LEGAL SECRETARY wanted, for interview call 388-7881.

SINCERE DAY CARE REQUIRED, $8 daily to start. Weekdays. 382-7971 evenings.

NIGHT SHIFT, EXPERIENCED waitress, apply Coffee Mac's, 384-9567.

RELIABLE HOUSEKEEPER IMMEDIATELY for older lady. Live-in. 592-9216 after 3.

WAITRESS, MUST BE EXPERIENCED, apply in person, Red Lion Motor Inn, 3366 Douglas.

PART-TIME LEGAL SECRETARY required. Conveyancing and estate work preferred. 383-2231.

LEGAL STENOGRAPHER WITH shorthand required. Experienced preferred. 385-8781.

BANK TELLER WANTED, EXPERIENCED teller only please. Contact L. Beachkowski, 385-9711.

HOSTESS REQUIRED IMMEDIATELY, apply in person only, 1150 Government St.

COOK — HOUSEKEEPER, 5 days weekly, Good Shepherd Shelter, Mill Bay. 743-5569.

EXPERIENCED WAITRESSES. Apply in person Longhorn Steakhouse, 4066 Shelbourne.

MATURE WOMEN WANTED FOR telephone work. Call 386-6393.

LOVING DAY CARE WANTED for 1-year-old girl. 382-9626.

EXPERIENCED WAITRESS. Phone 382-6233.

26 FEMALE HELP WANTED

HOSTESS REQUIRED IMMEDIATELY, apply in person only, Smitty's Pancake House, 1150 Government St.

LEGAL SECRETARY REQUIRED for local law office. Experience in company work preferred. Victoria Press, Box 191.

MATURE RESPONSIBLE BABYSITTER wanted for occasional afternoon and evenings. 478-1539.

GRADUATE NURSE REQUIRED for Glenwarren Private Hospital. 383-2323.

GRADUATE NURSE — AND nurse's aide required for Glengarry Private Hospital. 382-7322.

NIGHT WAITRESS, WILLING TO work weekends, permanent. 788 Yates Street.

WILLIAMS QUALITY MEATS, 795 Fort St., requires experienced counter girl. Apply in person.

EXPERIENCED DININGROOM waitress, apply in person, after 4, Oak Bay Beach Hotel.

LOVING CARE FOR 3 YEAR old girl, Monday-Friday. Finlayson-Cook area. 385-5916.

FULL-TIME JANITORESS WANTED. All evening work. Victoria Press Box 155.

27 TEACHERS WANTED

ADVERTISEMENTS IN THIS CLASSIFICATION MUST COMPLY WITH THE BRITISH COLUMBIA HUMAN RIGHTS ACT SEE COLUMN 1

GULF ISLANDS
School District No. 64

Salt Spring Island — Primary teacher for 18-teacher school.
Mayne Island — Primary teacher for 2-teacher school. Teacherage available.
Saturna Island — Intermediate teacher for 2-teacher school. Teacherage avail.
Applications to E. C. Stewart, District Superintendent, P.O. Box 10, Lake Cowichan, B.C.

27 TEACHERS WANTED

PRE-SCHOOL TEACHER
One teacher for all day or 2-teachers for half day are required to work with children 3-4 years old. All applicants must have their qualifications approved by Community Care Facilities Licencing Board. Salary commensurate with training and experience. Apply Jiminy Cricket Kindergarten, 592-2488, Mon. to Fri., 9 a.m. to 4 p.m.

29 SITUATIONS WANTED MALE

VAN VEEN LANDSCAPING
Complete gardening and landscaping service, including cleanups, rearranging, new lawns, pruning, drains, fencing, sundecks, carports, etc. Designs. 386-1541.

NEED HELP? PROMPT EFFICIENT hauling and-or compost, basement, attic clean-up, etc. Free estimates. Day or evening. 477-4340.

EXPERIENCED TILE-LAYING crew available. Ceramics, mosaics, quarry. Reasonable rates. Guaranteed work. 382-6416, 382-0210.

PRINTER SEEKS PERMANENT position. Family man, 24 years experience. Offset and hot metal. Comp., presses, camera. Reply in detail to Victoria Press Box 178.

CASUAL WORK. PAINTING, REPAIRS. Gutters cleaned, lined, installed. Anything. Wesley, 388-7941, 384-0912.

PAINTING: HOUSES, STORES, motels, warehouses, apartments. Low rates. 384-0827.

LONG GRASS MOWED 479-4067 after 6.

MOWING TALL GRASS. 479-4865, 382-4644

30 SITUATIONS WANTED FEMALE

AVAILABLE SEPT. 4, 8:30-2:30, Monday-Friday. Qualifications: Grade 12 academic, business fundamentals, typing (45) Sprott Shaw, practical nurse, B.C.V.S. Experience: retail, med. office, acute hospital. Hobbies: composition, art, sewing, knitting. Personal: 42, healthy, active, bondable car, married 25 years, son 16, no problems. Require: 3 week summer vacation (summer lay-off acceptable). $3 per hour. Victoria Press Box 174.

NURSE AVAILABLE FOR HOME care, hours to suit patients, local references, own transportation. Phone anytime, 384-0912.

KEEN FEMALE, 22, DESIRES greenhouse and-or florist job experience. Victoria Press Box 167.

HOUSE CLEANING $2.00 HOUR. Ironing $3.50 hour. Own transportation. 642-3858.

DAY CARE, MY HOME, NEAR Cobble Hill schools. 3 years up. Playmates. References. 743-5471.

LIGHT HOUSEKEEPING, BABYSITTING. References. Hours Monday-Friday. Phone 385-4930 anytime.

REGISTERED DAY CARE mother, View Royal area. Will take 2 children. 479-6147.

BABY SITTING WANTED, CORDOVA Bay area. Phone 658-5951.

33 BANDS, MUSCIANS and ORCHESTRAS

LEAD GUITAR PLAYER AND lead vocalist requiring work in club band. Contact Dan at No. 4 — 636 Admirals Road, between 6 and 8 p.m.

EXPERIENCED MATURE drummer, must have good equipment. Free in daytime. 479-2601.

WEDDINGS . . . SPECIALIZED music by J.G.A., 478-2468.

36 BUSINESS SERVICES and DIRECTORY

Accounting Service

ACCOUNTING, AUDITING, PAYROLLS
Income tax, stock and purchase control, financial statements, cash flow studies, management and investment counselling, and full range of business services. OVER 25 YEARS experience at your disposal.
SIMKIN ACCOUNTING SERVICE
31-A CADILLAC BUILDING
(TOP FLOOR)
VICTORIA B.C. 386-7074

BOOKKEEPING — ACCOUNTING
Complete service including payroll. Personal attention for small businesses. 479-3986.

Books

POOR RICHARD'S USED BOOKS
Bought — Sold — Exchanged
923 Fort. 384-4411. 106 W. Burnside

Bulldozers

HENSON BULLDOZING LTD.
Loading, hauling, excavating and backfilling. Gravel, top soil and fill. Land clearing and burning. Specializing in subdivision developments. Free estimates, 479-4234 or 479-1685.

Carpenters

RENOVATION CONSULTANTS
Offer a complete construction service with skilled craftsmen to convert your waste space into productive living area. For free estimates and immediate service from the erection of a single wall to the renovation of your entire building please call:
592-7122

F YOU ARE LOOKING FOR the cheapest price for renovations, additions, sundecks, stucco, painting, etc., don't phoneus. we're not the cheapest nor the highest, bit if you want quality materials, good workmanship plus being careful around your flowering shrubs and garden, phone us. 598-1611.

RENOVATIONS, REPAIRS
Additions, Sundecks, Alterations — stairs — fences — cement work. Big or small, we do them all. 598-4551, 382-9654.

D. A. SMITH
Remodelling. renovating or general repairs. Free estimates 386-8002.

G. C. LUNEY
Alterations, repairs, additions. Estimates 477-2470 after 6

QUALITY WORK AT REASONABLE rates. Additions, renovations. Estimates, plans. Glover. 656-3745.

CARPORTS, SUNDECKS, PATIOS. 478-8787

SMALL JOBS MY SPECIALTY Howie 478-4705, 478-2633

FRAMING, FINISHING, ALTERATIONS, plans. Howard. 385-2943.

Carpet Cleaning

FOR CLEANER CARPETS CALL Baron Steam Carpet andd Upholstery Cleaners. We specialize in wall-to-wall and shag. Phone 477-3414.

CLEANING RUGS AND UPHOLSTERY is my business. Rugs dried less than 2 hours. All work done in your home. 385-7479.

36 BUSINESS SERVICES and DIRECTORY

Carpets and Linoleum

Floor Coverings
CARPET CORLON
FREE ESTIMATES
1126 QUADRA 386-2951

stevens interiors ltd.

HOURIGAN'S
CARPETS AND LINOS LTD.

LEVEL-LOOP NYLON CARPET
Rubber Backed—$5.95 sq. yd.
715 Pandora Ave. 386-2401

CARPET TREND DEVALUES CARPET PRICES:
SEE OUR AD IN MISCELLANEOUS
—386-7501—

B AND D CONTRACTORS
Carpet and Lino installed. Reasonable rates. Phone 592-4112.

PARKER JOHNSTON LTD.
1314 Broad Street 382-9181

Cement

WEST COAST CEMENT FINISHING
Floors, patios, walks. Core drilling, cement sawing. Call 388-6960. Free estimates.

CEMENT WORK AND CONCRETE repairs. No job too small. Reasonable rates—reliable service. Phone Larry, 386-1291.

GENERAL CONCRETE FINISHING. Free estimates. Guaranteed workmanship. Iggy, 385-2662, Vino, 592-0414.

PAUL DELUCA CONCRETE Ltd., all types of concrete work, refinishing old floors, 479-5354.

GERDA CEMENT FINISHING, basements, sidewalks, retaining walls. Steve Laszlo, 479-4756.

S. J. McNAMARA AND SON
All types, large, small. 386-8026.

DRAINS — CEMENT — SEWERS 384-8306 Frank Politano 383-3493

CEMENT. TILE DRAIN AND sewers. Welch, 382-8662.

Cleanup Services

RELIABLE YOUNG MEN EQUIPPED TO remove refuse from compcsts, basements, gardens, renovators, etc. Tree removal and appliance moving. "Load a box, you load yourself and save." Free estimates 1, 2 or 3-ton trucks. RICK O'DELL, Servewell Services, 384-6111.

BASEMENT, YARD, ANY clean-up. Commercial or residential. Garden and lawn maintenance. Hauling. Free estimates. Reasonable rates. 388-4678.

NO CHARGE AND UP
Two young responsible men have large truck. Basement, attics, composts, etc. Very reasonable Bob's, 386-2451 anytime.

HAVE ¾-TON TRUCK AND 5-ton fully equipped van. Will do odd jobs, moving, clean basements. 383-0776, 479-8156.

ALLANSON'S — COMPOSTS, rubbish removal, yard cleanup, basements. Free estimates. 386-9022.

PROMPT AND EFFICIENT. Cleaning yards, hauling debris Call Larry. 388-6373; after 5, 382-4627.

ADAMS
Walls and window cleaning services. 386-1649.

BETTER CLEANUP SERVICE. Compost, yards and what have you. 384-7587.

IMMEDIATE CLEANUP SERVICE, large truck, reasonable. 384-1755, 386-7225.

BIG OR SMALL. HAULING, cleanups, personal service. Harvey's, 479-7078, 384-8621.

MAN WITH PICKUP, SMALL clean-ups, anytime. 478-7908.

DAVIES BROTHERS GENERAL cleanup, give us a call at 642-3057.

Contractors

SIMPSONS Sears

CITATION KITCHEN CABINETS
Let our planning and design experts play your "Dream Kitchen" Superbly crafted cabinets in luxurious hardwood finishes. Phone for free no-obligation estimate. When you remodel rely on the experts at
388-9111

RENOVATION CONSULTANTS
Exclusively concerned with the renovation and restoration of older buildings. We do not build new houses but confine our tradesmen's vast experience and efforts to the retention of the charm of your home or building. If you have a project in mind please call us at 592-7122.

O. J. CONSTRUCTION LTD.
For new construction, alterations, additions. Phone 382-5958, after six p.m. 382-5958, 652-3674.

WHEATON CONSTRUCTION LTD.
Design, Build and Renovate
382-2159

FARMER CONSTRUCTION
Design — Renovations
388-5121

HARRIS CONST.
Construction work of high quality only. Repairs, renovations and additions. Telephone 592-7656 652-1578.

T. AND C. BUILDERS LTD.
Experienced framing crew and general carpentry. 385-5293, 385-8587.

BURNS AND WHITEWAY
Additions, renovations, sundecks, boatramps and floats, free estimates. 478-6350, 385-7442.

W. CAMPBELL LTD.
General Contractors
Building Consultants 479-3904

RENOVATIONS, REPAIRS, ALTERATIONS
598-4551 382-9654

36 BUSINESS SERVICES AND DIRECTORY

Contractors

Feature Kitchen Centre
2610 Douglas 385-4921

"Quality with Economy"

LARGEST Selection OF KITCHENS on the West Coast

ALSO
Sundecks — Additions
Bathrooms — Renovations

FREE ESTIMATES
FREE Planning Service

AGENTS
For the NEW JENN-AIR RANGE

A new ADVENTURE IN COOKING

FRAMING, RENOVATIONS, ADDITIONS, kitchens and repairs. Phone Alright Builders. 479-1160.

Dressmaking

BRIDAL RENTALS, COSTUMES, formals, dressmaking. 28 Burnside W 385-1542 Fashion Craft Shop.

Drilling and Blasting

VICTORIA DRILLING AND Blasting Ltd. Bonded, insured, low rates. No job too big or small, we specialize in them all. 478-5609.

Electrical Contractors

OLDER HOMES REWIRED — NO down payment. We finance through B.C. Hydro Plan.
EDDY'S ELECTRIC — 385-7666

McCOY ELECTRIC
New and Older Homes
Rewiring Expert—Electric Heating
386-0822 or 477-6715 Eves.

PIERRE'S ELECTRIC CO. LTD. electric heating specialists, new wiring and rewiring. 383-3242.

Fencing

CHAIN LINK FENCING
— Free Estimates —
SIMPSONS-SEARS
388-9111

MR. FENCE-IT
All types erected. 479-4067 after 6.

PACIFIC FENCING 598-3765
Screen block—Chain link—Wood

Flooring and Sanding

JIM DUNCAN
Floor sanding and refinishing, exp. 386-1509 anytime

Furniture Refinishing

HIGH QUALITY FURNITURE refinishing at economical rates. Free estimates. Craigflower Furniture. 386-8132 or 386-2397.

Gardening

GARDEN MAINTENANCE AND cleanup. Landscaping. Good references. Have truck. 384-4266.

LAWN CUTTING MY SPECIALITY. Also some gardening. Reasonable. Estimates. 384-9810.

HARVEY'S LANDSCAPING AND Garden Service. New lawns, Fong 479-7078, 384-8621.

FRANK'S GENERAL GARDEN ing and pruning, 477-6661

A.G. PERSONAL GARDEN SERVICE 479-4067 after 6.

Gutter Cleaning and Repairs

5" CONTINUOUS ALUMINUM Gutter in Baked Enamel. "We make It!" "We istall it!" Insist on 5", Takes care of itself for 20 years. "Easy terms."
B.C. Aluminum, 479-3232

GUTTERING
Use our 20-year guaranteed white aluminum guttering.
SIMPSONS-SEARS
388-9111

Landscaping

NATURE LOVERS
If you want on your lawns crab grass, dandelions, chick weed and also crooked retaining walls and fireplaces etc. call Vic and Martins Landscaping 383-7461.

BARKER LANDSCAPING
Lawn and shrub specialists. Professional stone masonry for walls, steps, patios, fireplaces, etc. Free estimates. Terms. 382-8323.

SAANICH LANDSCAPING. Estimates for lawns, rock walls, and rockery, patios, etc. 14 years' experience in Victoria area. Lowest prices. 479-6490.

GRADING, LEVELING, TRENCHING. Machine enters 6'1" opening. Free Estimates. 478-4784.

REASONABLE LANDSCAPING
Lawns, shrubs, stone masonry
Designs. Consulting. 386-1541.

ED'S TRACTOR SERVICE. Yards rotovated and levelled. 479-2204.

Lawn Service

LAWN MOWING
479-4067 after 6.

Masonry

FREE ESTIMATES ON ALL types of Masonry, Old and new. For professional Service and workmanship call Norm O'Neill; 477-4297.

SANTOS MASONRY, 21 YEARS experience. Fireplaces, blocks, rock, slate, tile. Reasonable. 386-0234.

BENITO BROS. MASONRY AND stone work. Reasonable. 477-4434. If no answer call 386-0049 after 6.

MULTI-COLOUR STONE AND slate fireplaces. House front faces. Sipkes Masonry, 479-7348.

FIREPLACES, CHIMNEYS AND repairs. Ron Henson, 478-1557.

Moving

MOVING?
Call us for a truck and equipment.
HOLIDAY RENT-A-CAR
384-8109

HAVE PICKUP, WILL DO MOVING or hauling. 478-3307 anytime.

BISSON'S MOVING, 384-6442 Apartment and home moving.

Painters and Decorators

SCANDINAVIAN
Painters and Decorators. 382-0713

RENOVATION CONSULTANTS
592-7122

PAPER HANGING, PAINTING. Tommy Harker. 383-3474.

36 BUSINESS SERVICES AND DIRECTORY

Painters and Decorators

ISLAND DECORATORS
Painters Paperhangers
Spray Painters
Plaster Repairs
Convenient Time Payments
383-9059 Eves. 382-1479

CLARK AND PATTISON PAINTING CONTRACTORS LTD.
Brush or spray. Paperhangers Texture and vinyl work. Will do all or part of any job. Paint store. BAPCO, GENERAL and PRATT AND LAMBERT paints, and rentals of all painters' equipment. Terms if desired. Phone 384-0443. 760 Bay St.

NEVER PAINT AGAIN
20 year written guarantee, internationally proven. Asbestex eliminates painting. 384-6612.
SAVE $$$

TED HILL-TOUT
A complete decorating service, interior and exterior — spray or brush — papering — store — terms. For careful work at reasonable prices, please call 598-4012.

BROTHERS PAINTING AND DECORATING
Free appraisals, color consultant. All types of painting. All types of repairs. Commercial, farm, residential. Lowest rates. Terms. Work guaranteed. 383-8112.

DOWSON PAINTING — INTERIOR-Exterior, repairs, residential, commercial, free estimates. Low rates. Work guaranteed. 385-6042, 24-hour home answering service.

WEBB AND SON
384-6827 — Paperhanging, painting. Quick, clean, reliable. First-class workmanship. 30 years' experience Victoria. Terms if desired.

PAINTING
Interior-exterior, houses, patios etc. Gutters cleaned or replaced. Very reasonable. Work well done. Phone 384-2637.

PAINTING AND DECORATING reasonable rates. Satisfaction guaranteed. Terms. 382-7885, 479-2473.

GET THE JOB DONE QUICKLY and efficiently. Organization and quality go with fair prices. Try us. 384-3434. 478-1254.

JIM AND ANDY'S PAINTING. Interior, exterior. Fast, efficient and courteous service. 478-7792 or 478-8501.

INTERIOR
Special low prices. For clean job. Self-employed Phone Douglas, 477-5207.

B.M.B. PAINTING AND ROOFING. Residential and commercial. Free estimates. Reasonable rates. 385-3792.

WHY PAY MORE?
Fence and trim painting. Call Ross, 477-6154.

McLEAN AND SONS
Interior. Exterior. Low prices. Free estimates. 592-3490.

QUALIFIED PAINTER, REASONABLE, guaranteed work, free estimates. 592-9210.

EXTERIOR, INTERIOR; REASONABLE rates, free estimates, 478-8053, 652-3437.

G AND J PAINTING AND DECORATING. 2730 Prior. 382-2997.

Plasterers

FRED BLANCHARD AND SONS
Plaster, stucco, drywall
Repairs our speciality
656-3638 656-4556

LATHING, PLASTERING, STUCCO, renovations, quality workmanship, economically priced. 385-1194.

COLEMAN PLASTERING LTD. Quality work, keen prices. Free estimates for stuccoing your older house. Ph. 598-3433.

STUCCO, DRYWALL AND IMITATION granite stone. Commercial and residential. Stan Olson, 383-0897 after 5 p.m.

STUCCOING, PLASTERING
Alterations. Reasonable. 479-4779.

Plumbing and Heating

DEPENDABLE
Electric drain cleaning, plugged toilets, clogged sewers and drain tiles. All repairs. Fast efficient service. 386-0597.

JIM McGREGOR, 384-9457, REPAIRS and alterations.

Roofing and Siding

SIMPSONS Sears

FOR YOUR Re-roofing Needs!

Ask about our exclusive 250-pound Superblock shingles with 5-15 year guarantee.

Install Now! No payments or carrying charges till October '73 on all installed roofing.
Call today! Phone Building Supplies Dept.

388-9111

OR MAIL YOUR COUPON TO SIMPSONS-SEARS
3190 Shelbourne St.

I am interested in re-roofing. Please have your specialist contact me for a free estimate. I understand I am under no obligation.

NAME
ADDRESS
PHONE

STEWART AND HUDSON
ASPHALT SHINGLES SOLD and APPLIED
Free estimates. Budgets.
400 Gorge Rd. 386-3211

B.M.B. ROOFING AND PAINTING. Residential and commercial. Free estimates. Reasonable rates, 385-3792.

PARKER JOHNSTON LTD.
1314 BROAD STREET. 382-9181
"Roofing Victoria Since 1935"

Sewers

NORM'S EXCAVATING
Free sewer estimates. Phone 478-4969.

36 BUSINESS SERVICES and DIRECTORY

Sewers

FREE ESTIMATES. TRASK'S Mini Excavating. 478-4784.

FREE SEWER ESTIMATES, PEDERSEN Excavating. 479-5963.

Tailors

"ALEC" CUSTOM TAILOR. LADIES' and men's tailoring and alterations. 5-741 Fort. 386-1891.

Tree Service

MT. VIEW TREE SERVICE
Everything in trees, 479-3873

Upholstery

DANISH UPHOLSTERY
Phone 652-1591 Anytime
FREE
Estimates — Delivery — Pickups

38 TRAVEL

WARDAIR, PWA
CP Air, Air Canada
CHARTERS
BOOK NOW with BAINS International Travel Service Ltd.
For Fall, Christmas and 1974
1710 Douglas (opposite "The Bay")
386-6363

ABC CHARTERS
XMAS IN LONDON
$279.00
TRAVELWORLD
382-3121
Main floor Bank of Comm. Bldg.

CHRISTMAS CHARTERS
Traveleyden Tours can bring your family from Britain at Christmas for $249.
386-4201

WARDAIR RESERVATIONS
EUROPE from $249
386-2485
Charter Flight Consultants

39 PERSONALS

MIDDLE-AGED WOMAN QUITE secure, with means, wishes to meet gentleman under similar circumstances, someone interested in home life, travel, photography. Someone between ages 50 to 60 years. As I live up-island transportation is no object. Victoria Press Box 190.

ATTRACTIVE EX-HUSBAND, 35, 5' 11", 165, would like to meet lady with small children, as I can't have any of my own, for companionship or matrimony. Will answer all. Phone if possible. Victoria Press Box 189.

FUN LOVING BACHELOR, 36, new to Victoria, enjoys travel, good music and dancing, would like to meet well-groomed ladies, 25-35, for general outing and companionship. Victoria Press, Box 165.

TEACHER, DIVORCEE, 40, 5'8", 139 lbs. 5 children 2-15, weary of constant responsibility, desires to meet an educated, flexible understanding man with young family for companionship, possible marriage. Victoria Press, Box 168.

CHARMING, ATTRACTIVE LEO lady, non-smoker, enjoys dances, concerts and outings, wishes to meet debonair gentleman, age 35-45, with means. Object matrimony. Victoria Press Box 186.

SINGLE MAN WOULD LIKE TO meet attractive single European or Canadian woman, 25-38 years old, to share modern apartment. Marriage if suited. Victoria Press Box 139.

FEELING THE NEED TO TALK things over? There might be people who can help. Phone NEED, Victoria's Crisis line, at 386-6323. We are always there.

YOUTHFUL CREATIVE WOMAN enjoys natural foods, dancing and outdoors, seeks man between 50-60 with similar interest. Victoria Press Box 134.

LONELY MALE 24. WIDELY travelled, honest, wishes to meet a friendly romantic girl for a nice companionship or matrimony. Victoria Press Box 77.

BURDEN SHARERS. CHRISTIAN counselling, personal, social, family problems. Call 383-3815. 24 hours.

PETER PAN'S COACH please pick up letter — General Delivery Victoria. White Sox.

ALCOHOLICS ANONYMOUS
Drinking problem? Want to quit? phone 383-0415; P.O. Box 1.

PREGNANT AND DISTRESSED? Birthright can hellp you. 384-1431.

40 BUSINESS PERSONALS

HYPNOSIS
Certified Hypno-technicians (AAEH ISPH) can help you. Learn self-hypnosis and be relaxed. Improve self-confidence, study habits, concentration, weight and smoking habits. Proven methods used. For information 388-9722. Victoria Hypnosis Centre Ltd., 101-645 Fort.

GENERAL ANSWERING AND Dispatch Services. Prompt and efficient telephone answering, radio dispatch, desk rental and secretarial services. Experienced staff. 388-9153 or 388-9154.

VICTORIA HEALTH CENTRE
Sauna — Whirlpool — Gymnasium Private dressing rooms. No contract or membership fee. Open 7 days a week. Ladies Tuesday and Thursday. 947 Fort St. 383-1334.

"MARRIAGE — MARKET" IS available for 50c from MATCHMAKER. Box 3326, Courtenay, B.C.

HAVE YOUR HOROSCOPE PERSONALLY done. Accurate, confidential. Call Rosheen. 383-0405.

MRS. PAYN-JONES, TRANCE medium, questions answered, advice given. 386-3603.

THE GARDEN OF EDEN
ADULTS ONLY
Nootka Court Shopping Mall

HOW TO QUIT SMOKING?
SMOKE WATCHERS. 383-6914

42 EDUCATION

SEVERAL OPENINGS REMAIN for St. Martin's Kindergarten, 550 Obed Road. Monday-Friday mornings. Children ages 3-5. 479-7663.

HIGH SCHOOL AT HOME. CANADA'S Leading School. Free booklet. National College, 444 Robson St., Vancouver 3, B.C. 688-4913.

TUTORING — PROFESSIONAL help by experienced teacher. French, Math, new and old method. 598-2331.

42 EDUCATION

REGISTRATIONS ARE NOW being accepted for September at Christ Church Cathedral. Parent operated kindergarten, children ages 3-5, Monday-Friday, mornings only. 385-8110, 384-1055.

60 FUEL

FOR SALE ALDER FIREWOOD, $30 per cord, delivered now or in the fall. Phone 478-1415 evenings.

FOR SALE: ALDER FIREWOOD, $30 per cord, delivered now or in the fall. Phone 478-1415 evenings.

63 TIMBER

WANTED: TIMBER STANDING or felled fir, cedar or hemlock logs. Top prices paid.
Ideal Sawmill Co. Ltd. 385-0441

65 BUILDING SUPPLIES

Cubbon on Cook

Lumber and Building Supplies

12 pieces 1x2—6 foot	2.64
6 pieces 1x3—6 foot	1.62
6 pieces 1x4—6 foot	1.80
4 pieces 1x6—6 foot	1.68
4 pieces 1x8—6 foot	2.40
4 pieces 1x10—6 foot	3.16
4 pieces 1x12—6 foot	3.84
6 pieces 2x2—6 foot	2.34
12 pieces 1x1—6 foot	1.95
12 pieces 1x1—8 foot	2.75
6 pieces 1x3—8 foot	2.40
6 pieces 1x4—8 foot	3.36
4 pieces 1x6—8 foot	2.88
4 pieces 1x8—8 foot	3.84
4 pieces 1x10—8 foot	5.12

Priced for each piece for the following:

2x3 6 ft.	.42	2x3 8 ft.	.88
2x4 6 ft.	.66	2x4 8 ft.	1.20
2x6 6 ft.	.90	2x6 8 ft.	1.76
2x8 6 ft.	1.20	2x8 8 ft.	2.32
2x10 6 ft.	1.56	2x12 8 ft.	2.96
2x12 6 ft.	1.80	2x12 8 ft.	3.52

Note 8 foot lumber is utility grade

MAHOG. LUMBER PANELLING	
1x4 per lin. foot	.15
1x6 per lin. foot	.25
25 pcs. 2x4 approx. 8 ft. Eco	11.95
Reject doors from	3.99
¾" sanded ply 4x8	9.95
⅜" Gyproc 4x8	2.49
½" Gyproc 4x8	2.69
¾" Rough D Ply 4x8	8.75
4x8 Arborite from	14.99

Open 8 a.m. to 5:30 p.m. 6 days
Also Friday notes till 9 p.m.
1720 Cook Street 384-8181

STEWART AND HUDSON
BUILDING SUPPLY CENTRE
Bifold Doors — Top Quality
Plain Hardboard — Suitable for painting

40 x 6' 8"	22.49
50 x 6' 8"	25.40
60 x 6' 8"	28.99

Bathroom fans — Reg. 9.99 to clear 8.44
Chemtron Caulking Compound 3 for 1.00
Rockwell No. 100—⅞ Rounter. Reg. 89.50, Sale 49.95
Ceramic Tile—large selection from 69c sq. ft.
Floor Tile—from as low as .17½ ea.
Metal Moulding Shorts—To clear—25 per cent off. Reg. Lin. ft. price.
Many more unadvertised specials to choose frrom.
OPEN MON. THRU SAT.
7:30 - 5:30 — 386-3211
400 Gorge Rd. East
STEWART AND HUDSON

why pay more?

2x4-8 utility	.75
2x4-6	.65
mixed lumber about 1000 bm	49.95

we have cedar boards, 1x3, 1x4, 1x6, 1x8
2 only, gas lawn mowers, special 79.95
rent our rug shampooer $1:00 day
glass and keys cut while you wait
post office

fast courteous delivery
langford building supply
and hardware
940 goldstream ave. 478-1724
open seven days a week

MOORE WHITTINGTON LUMBER LTD.
2614 BRIDGE ST.
386-1331

WOOD SLIDING PATIO DOORS
Pre-hung doors — CLEARANCE of odd doors — Frames — Etc.

NOTICE:
Closed Down for Annual Vacation Aug. 13. Re-open Aug. 27

S. J. PEDEN LTD.
FIR PLY SPECIALS

4x8x¼ factory grade	$5.75
4x8x½ factory grade	$8.90
4x8x¾ sanded	$10.75
4x8x5-16 unsanded	$4.25
4x8x⅝ unsanded	$8.40

SEWER PIPE
4" and 6" pipe and fittings stocked

S. J. PEDEN LTD.
2855 QUESNEL ST., 386-3464

COLUMBIA READY-MIX LTD.
—ready-mix concrete
—sand
—gravel
—drain rock
—fill materials
Phone 478-1701
860 Attree Rd.

SAANICH LUMBER YARDS
3041 Douglas St., 385-2486
Night Phone 479-1423

Materials for 12x21 carport attached

Sabot Kit (sailing)	$42.00
Pram dinghy kit	$32.00
8'x10' greenhouse	$185.00
Work bench	$10.50
Garden sheds, 6'8"	$111.00

BEAUTIFUL OLD RED DOMINION BRICKS
Never used. Factory culls. 13c each delivered in Victoria area. 427 Howard Avenue, Nanaimo, 754-7587.

BEAT THIS PRICE. 2X10X12, $5.25 each, 2x10x10, $4.75 each, tax included, delivered, all No. 1 lumber, 385-1194.

BUILD THAT FIREPLACE yourself. 4,000 beautiful old bricks at bargain price of 10c each. 478-6523.

USED RED BRICKS, SAND AND GRAVEL. OK TRUCKING CO LTD., 760 TOPAZ, 386-3414.

IDEAL SAWMILL LTD.
385-0441

FIR MILL WOOD. 2½ CORDS, $20. Best Fuel Company, 384-5524.

70 MUSICAL INSTRUMENT

PAMUS
GRAND OPENING SALE
August 1st-4th

Top quality musical instruments and accessories: King, Buffet, Conn, Artley, Ludwig, D. E. Getzen, Aria, Richenbacher, Rokkomann etc., New and Reconditioned instruments.
Best School Band Rental and Purchase Programs.
Drop in and meet YOUR staff "YOUR Band Instrument Headquarters"
PAMUS
MUSICAL INSTRUMENTS
1108 Blanshard at Fort 386-8475

ORGAN SALE
Kimball Organs
featuring "THE ENTERTAINER" (world's easiest organ to play)
Gulbransen Organs
with piano, rhythm and Leslie
Paragon Music Ltd.
Hillside Shopping Centre 385-5275

STUDENTS
Are you planning on joining your SCHOOL BAND in September? . . . If so . . . you will probably want to rent an instrument . . .
Why not have your parent phone us today and we will reserve an instrument for oy until September.
Avoid disappointment . . . reserve your intrument TODAY
CALL 385-3307
HALL-FAIRFIELD MUSIC CENTRE LIMITED
728 FORT

BERNIE PORTER MUSIC
725 CALEDONIA AVE.
CLOSED MONDAYS AUGUST
382-9542, 384-0641
DRIVE-IN — PARK FREE
OPEN TILL 9 TUES.-FRI.

Woodward's

USED PHILIPS SINGLE KEYBOARD ORGAN. Can be played as either regular or chord organ, convenient credit terms, $495. WOODWARD'S MAYFAIR, 2ND FLOOR.

GOOD SELECTION OF PRE-OWNED organs, spinets and consoles including Philips, Baldwin, Hammond, Estey, Gulbransen and Yamaha. All organs in superb condition, and awaiting your approval.
SCOTT PIANO and ORGAN
Your Wurlitzer Headquarters
612 FORT ST. 384-4623

USED PIANOS
by Heintzman, Nordheimer, Bell other well known makes. Good selection NOW! Financing available.
GLEESON MUSIC
707 FORT 388-9632
Doorway to "THE WORLD OF MUSIC"

20 PER CENT OFF
YAMAKI GUITARS AT
TALISMAN MUSIC
939 Yates 384-9222

HAMMOND CHORD ORGAN
EXCELLENT CONDITION
$795
REGINALD STONE ORGAN STUDIO
1517 Quadra 383-0239

FENDER PRECISION BASS. CUSTOM made imitation Gibson SG deluxe with 2 Gibson humbuckings. One set of column speakers. One 15" guitar speaker in cabinet. One Electrovoice 664 microphone for sale. 478-7855.

BABY GRAND PIANO
FRIDAY AUCTION
KILSHAW'S 1115 FORT

HAMMOND ORGAN STUDIOS
Sales, Service, Lessons
3400 Douglas St.
388-9177

NELSON'S MUSIC CENTRE
Sales - Service - Instruction
1320 Broad St. 385-9728

WE BUY USED PIANOS
For cash
Phone EATON'S Music Centre
382-7141

FENDER BASSMAN SPEAKER box and speakers. 2-12" RSC speakers, $95 each, firm. Phone 385-6370 after 6 p.m.

VICTORIA SOUND CENTRE
TURN ON WITH
MARSHALL AMPLIFIERS
1315 GOVERNMENT 385-4842

LESAGE PIANO. GENUINE cherry wood. French Provincial styling. Beautiful condition, $925. 478-4905.

GRETSCH DRUMS, LUDWIG Accessories, Zildiian Cymbals. Excellent condition. 478-8004.

SOUND SOURCE MUSIC
Sales — quality service
2250 OAK BAY 598-3514

DOBRO MODEL 36 GUITAR
SOFT SOUNDS MUSIC
2031 OAK BAY AVE. 598-1524

WANTED: OLD PIANO IN NEED of repair. Phone 478-8279.

PIANO TUNER — CRAFTSMAN NORMAN DUCKWORTH, 383-3083.

WE BUY PIANOS FOR CASH. Scott Piano and Organ. 384-4623.

SILVERTONE 120 BASS JR. ACCORDIAN, offers over $150. 384-0923.

SILVERTONE SOLID BODY Electric guitar, 478-3586.

77 MOTORCYCLES

SUZUKI MOTORCYCLES
Best Deals and Service
FREDERICK MOTORS
616 Queens 383-6632
Dealer Licence D1567
Dyno-Tuning our Specialty

BROOKLANDS MOTORCYCLES
Harley-Davidson — Honda
Greeves
937 Fort 383-5926

FAST SERVICE. ALL MAKES! All work guaranteed. PowerTown Motorcycle Service, 853 Admirals Road, 384-1249.

1972 CB 450 HONDA, VERY GOOD condition, 6,000 miles. $950. 656-1800.

1972 CB100 HONDA. GOOD CONDITION. 2500 miles. $500. 123 South Turner.

1970 TC 120 CAT SUZUKI. Good beginners bike. Just overhauled. $275. 479-1990.

1973 TRIUMPH BONNEVILLE, 650 cc, 1700 miles. Excellent condition. $1400. 388-5674.

1968 HONDA 90. STEP THROUGH. Good condition. $135. Phone 478-4069.

1962 650 BSA. MOTOR COMPLETELY rebuilt. Bike in parts. $250 firm. 384-3095.

'71 NORTON 750 CC, EXCELLENT shape, sell or trade for car. 479-7467.

1967 YAMAHA 100 TWIN. GREAT condition. $200. Phone 477-4447.

MINT MATADOR, ASKING $750. Phone 656-2972 between 5-7 p.m.

1971 SUZUKI 350 CC. TESTED. $500. Phone 383-3353.

150 HONDA, VERY GOOD shape, offers around $165. 386-9086.

'72 350 KAWASAKI, MUST SELL, good condition. 477-1258.

1972 SUZUKI GT-380. PHONE 388-2229. Ask for Lieut. Bouchard.

1969 BSA, FULLY RECONDITIONED, call after 6, 598-1266.

1968 SUZUKI 250. EXCELLENT condition. 479-6267 after 6 p.m.

1972 HONDA MOTORCYCLE SL 175. Ph. 592-3589.

SUZUKI 250 MOTO CROSS, 1973, top condition, 385-6586 after 5 p.m.

SUZUKI 250 MOTO CROSS, 1973, top condition. 385-6586 after 5 p.m.

'72 HONDA 750 — 4. $1,300 OR offers. 388-5742.

'70 BSA, 441 CC. $550 OR OFFER. 957 Dunn after 4.

77 MOTORCYCLES

TRADE
S—H—O—R—T—A—G—E!

We like to maintain our large inventory of good used Motorcycles
USED BIKES
ARE SELLING FAST!
Soon we'll need more
TAKE ADVANTAGE OF OUR NEEDS
Trade your bike on a NEW HONDA and we'll give you
THE BEST DEAL EVER!

DISCOUNTS
on selected models in ABUNDANCE
You, the smart buyer can take advantage of great savings on these new HONDAS!

NEW HONDA C-70s
NEW HONDA CT-90s
NEW HONDA CB-100s
NEW HONDA CL-70s
DON'T WAIT LIMITED OFFER!
YES, YOU CAN HANDLE A H—O—N—D—A
FREE COLD PEPSI

WORLD Pleasure
386-8424 3388 Douglas 382-2222
"Next to Red Lion"
9-9, Saturday 'til 6
Dealer Lic. 1516
Pearson World of Pleasure Ltd.

80 MINI
NOW ONLY
$465
Road Legal
$50 down, $16.50 mo. O.A.C.
at
MULLINS MARINE SALES LTD.
925 Yates St. 382-1928
Dealer Lic. 4531

METRO BIKE SALE
1972 Honda 350 Four
We trade either way—bikes in on cars or in on bikes.
Remember at METRO no reasonable offer refused.
Contact Carey Davies at 386-3516
METRO TOYOTA LTD.
624 Finlayson
Dealer Licence D3515

SPECIAL
New 1972 S2 350
KAWASAKI
$875
with full warranty at
KAWASAKI CITY
3220 Douglas 383-9525
D 3209

1972 HD SPORTSTER XLCH, 13,000 miles, 2,000 on completely rebuilt engine, including new factory pistons. Rods and crank shaft polished and balanced. New crank shaft and main bearings. Heads and intake manifold ported and polished. Complete valve job with new intake guides, new tires, much extra chrome $2500. 746-5298 Mon. to Thurs. after 6 or 246-9743 Friday to Sunday anytime.

1972 XLCH SPORTSTER, 10,000 miles, 20 over pistons, new valves and guides, and lots of extra chrome, 652-2480, Mon.-Fri. or 246-9528 from Fri.-Sun. Any reasonable offer accepted.

KEYSTONE MINIBIKES
Sales — Service — Parts
Bikes priced from $179.95
VIC LAWNMOWER HOSPITAL
834 Johnson 386-8338

1973 SUZUKI 400 CC ENDURO. New condition, $1000. Will trade for Honda 750, 658-8958.

TOM McKENZIE'S M.C. SERVICE
Div. Frederick Motors
616 Queens 383-6632

MONTESA — BULTACO
Victoria MOTORCYCLE Sales
382-7905 1551 Pear St.

77 MOTORCYCLES

SAVE NOW
ON
2 ONLY
new 125 c.c. YAMAHA Twins
Reg. $795
NOW ONLY $595

1 ONLY
New 200 c.c. YAMAHA Twins, electric start. Reg. $899.
NOW ONLY $699

TRADE-INS

1973 Wassel 125	$695
1972 Yamaha 250 Enduro	$895
1972 Yamaha 650	$1495
1970 Yamaha 250 Enduro	$595
1973 Yamaha 100 Enduro	$565
1972 Yamaha 100 Enduro	$495
1972 Honda 500 4	$1595
1971 Bultaco 125 MX	$595
1970 CZ 250 Motocross	$650
1973 Honda 350 cc (4)	$1095
1971 Triumph 650 cc	$1095
1971 Triumph 650 cc	$995
1970 Triumph 650 cc	$1050
1972 BSA 500 cc	$ 795
1971 BSA 650 cc	$ 995
1971 Suzuki 125 cc Trail	$495
1973 Yamaha 125 cc M.X.	$ 695
1972 Yamaha 125 cc M.X.	$ 595
1972 Yamaha 125 cc Enduro	$650
1970 Yamaha 350 cc Twin	$595
1973 Suzuki GT 250s (2)	$ 995
1972 Suzuki GT 550	$1295

SUPER SPECIAL
PEANUT TANKS
$14.95
at
MULLINS MARINE SALES LTD.
925 Yates St. 382-1928
Dealer Lic. 4531

'73 KAWASAKI TRAIL, 4,000 miles. $850 or best offer. 382-5254 Dave.

1972 CB 450 HONDA, VERY GOOD condition, 6,000 miles, $950. 656-1800.

'69 441 BSA, CHOPPED, MINT shape, $650 or trade for larger. 652-3170.

1969 TRIUMPH 650, CHOPPED needs completing, 658-5591, 5-7 p.m.

MUST SELL '71 TRUIMPH Tiger, 650 c.c., extras. $1300. 382-0272.

'72 CB 350 LUGGAGE RACK, helmet, must sell, offers. Phone 388-9454 after 5 p.m.

FOR SALE: MINI BIKE FRAME complete with chain, wheels, seat and brakes. $45. 477-6597.

HONDA 90 3-SPEED, ENGINE, tires, hubs and seat. Cheap. 656-5035.

78 BICYCLES

ASSEMBLE YOUR OWN 10-SPEED
SALE
Brand name, handmade French models. Frame sizes 19½" to 24½" assorted colors, with fenders.
IN THE BOX SPECIALS
STANDARD MODELS
$99.95
DE LUXE MODELS
(Quick release hubs)
$105.95
SAVE UP TO
$100
on a very small number of special race models.
TERMS AVAILABLE
24 months to pay
at
MULLINS MARINE SALES LTD.
925 Yates St. 382-1928
P.S.: We also have many other bikes at similar savings.

Russ Hay
On Government
Between Bay and Hillside
Our new quality Lightweight 10-speed combines German workmanship with low cost (a Volkswagen type ten-speed). One of the exclusive features: A guiding disc between chain wheels assures smooth shifting and prevents the chain from getting stuck.
2 YEAR WARRANTY
ONLY $112.88
A free T-shirt with each bike.
2542 Government 384-4722

BICYCLES AT COST
Pearson's 386-8424

LADY'S 10-SPEED PHILIPS, almost new, $85. Call after 6:30, 386-9124.

MANS 3-SPEED, VERY GOOD condition. $35 firm. 592-3205.

THE ACES® ON BRIDGE

by IRA G. CORN JR.
TEAM CAPTAIN
World Champions

Today's quiz is based on two hands played in the first session of the 1973 Bermuda Bowl Championship. After winning the title in 1970 and holding it until 1973, The Aces were forced to relinquish the trophy. For the first time in Bermuda Bowl history the team that won the qualifying rounds (The Aces bested Italy, 177 to 176 victory point) lost in the finals.

Question No. 1: You are South, opponents vulnerable, and hold:

♠J6
♥A8543
♦Q7
♣KJ97

What do you bid after:

West	North	East	South
1♦	2♣	Pass	2♥
Pass	3♣	Pass	?

Answer: Pass is a loser. Three no trump is worse. Four clubs will lead to an icy game for a good pickup. The entire hand:

NORTH
♠93
♥10
♦AJ83
♣AQ10854

WEST
♠AKQ7
♥QJ62
♦K109
♣32

EAST
♠108542
♥K97
♦6542
♣6

SOUTH
♠J6
♥A8543
♦Q7
♣KJ97

In the match Benito Garozzo passed to three clubs and the Italians committed their only error of the first 32 hands. As fate would have it, instead of losing ground, the Italians picked up a swing of five international match points (IMPS). After a different bidding sequence Ace Bobby Wolff decided to gamble on a three-no-trump contract with the South cards. The defense took the first five spades and closed up shop.

Question No. 2: You are South, vulneralbe vs. non-vulnerable, and hold:

♠AQ74
♥Q7
♦QJ1054
♣AQ

What do you bid after:

East	South	West	North
1♠	1NT	2♠	3♦
3♠	?		

Answer: Five diamonds is the winner, three no trump loses. The entire hand:

NORTH
♠
♥1064
♦A98762
♣9643

WEST
♠9532
♥KJ985
♦K
♣875

EAST
♠KJ1086
♥A32
♦3
♣KJ102

SOUTH
♠AQ74
♥Q7
♦QJ1054
♣AQ

In the match Pietro Forquet bid five diamonds and had no trouble scoring his vulnerable game. Ace Mike Lawrence chose to bid three no trump and, as the Italians did consistently, West led the suit to defeat the hand — hearts. The defense took the first five hearts and another 12-IMP swing went to Italy.

There is no denying that five diamonds is a bit superior to three no trump. However, had the heart jack been in dummy or in the East hand, or had hearts been divided, 4-4, then three no trump would also have rolled home easily.

In the final analysis, bridge is not a game of "ifs;" it is a game of results. The Italians achieved good results and The Aces did not.

Copyright 1972 by United Feature Syndicate, Inc.

78 BICYCLES

GORDON'S SPORTING GOODS
1030 Hillside 382-5815
Good stock of
PEUGEOT—APOLLO—CHIORDA
10-Speeds
Good stock of RALEIGH
5-sp. ladies' and gents'
Good stock of used bikes
Trades welcome—Terms available

OAK BAY AND ESQUIMALT BICYCLE SHOPS
Two locations to serve you better
Full line of parts and accessories
EASY TERMS AVAILABLE
1968 Oak Bay 1211 Esquimalt
598-4111 388-6712

Robinson's
'SALES WITH SERVICE'
1307 Broad St. 385-3429

80 BOATS AND MARINE

MERCURY MARINE

FIBERFORM BOATS
COME IN NOW AND SEE Our STOCK of FIBERFORM TRI-HULL CRUISERS. The TRI-HULL gives you more STABILITY and more USABLE SPACE than ANY OTHER DESIGN.

New Units

15½' SURFRIDER
50 h.p. Mercury electric, camper cover, roadrunner trailer $3375

16½' BOWRIDER
65 h.p. Mercury electric, camper cover, Calkins trailer $3765

16½' BOWRIDER
120 h.p. Mercruiser inboard-outboard, camper cover. Calkins trailer $5529

18½' Beachcomber
165 h.p. Mercruiser inboard-outboard, camper cover, Calkins trailer with brakes $6740

18½' SURFRIDER
140 H.P. Mercruiser inboard-outboard, camper cover, Calkins trailer with brakes $6494

18½' BIMINI
165 h.p. Mercruiser inboard-outboard, camper cover, stove, galley and dinette arrangement, Calkins trailer with brakes $7525

Included
WITH ALL THESE UNITS ARE:
—LIFE JACKETS
—PADDLES
—FIRE EXTINGUISHER
—AND LICENCING
CLOVERDALE AND OAK
385-1457

WE SERVICE WHAT WE SELL
Merc Outboards
"It's the service that sets us apart"
GIBSON POWERCRAFT
CENTRE LTD.
GOVERNMENT ST. BRANCH
USED OUTBOARD MOTORS

80-hp Johnson '70 model —with controls	$995
9½-hp Johnson '72 model	$475
20-hp Johnson '72 model	525
50-hp Johnson '72 model w-controls	995
9.9-hp Elgin	295

WE STILL HAVE A FEW DISCONTINUED OUTBOARDS
55-h.p. BEARCAT 4-cycle Outboard Motors
Regular price $1795
SALE PRICE $1525
2520 Gov't (near Bay St.)
382-8291

CANOE COVE BRANCH
BAYLINER 2750 Victoria, 26'3" with command bridge, 225 hp O.M.C. stern drive, dual station. This boat is designed for two families and has a large cockpit with lots of storage, a well designed galley with stove, iceboc, pressurized water system. The enclosed marine head has a vanity with stainless steel sink. Extras include fresh water cooling, compass, radio and anti-fouling.
Demo Price $17,500
Hourston Glascraft, 17' Deep V. Powered by a 120 hp Mercruiser. Windshiled wiper, full camper canvas, ivory hull, gold deck.
Sale Price $5,100
GIBSON POWERCRAFT
CENTRE LTD.
2300 Canoe Cove Road
At Swartz Bay!
656-4365
See Kit Johaneson at the A. Frame

17' CABIN CAMPER TOP, 40 H.P. Johnson electric, Fg over plywood, good condition, $900. 479-5862 after 3 p.m.

16' COMET CLASS SAILBOAT, yellow cedar planking, Dacron sails, stainless steel riggings, offers. 642-5467.

14'6 RUNABOUT, 5'10 BEAM, 15 h.p. motor, with controls, 1500 lb. trailer, 242 Island Highway, 479-6142.

7½ H.P., LONG SHAFT, SEAgull motor. Recently completely overhauled. Owner left town. $95. 385-1873.

12' FIBREGLASS BOAT, 12 H.P. outboard and trailer. $425. 1740 Mortimer Street.

16' WATER SKI BOAT, TOW bar, skiis, 75 h.p. Evinrude, trailer, life jackets, $975. 386-2095.

14' PLYWOOD BOAT, 18 H.P. Evinrude. Factory trailer. $675. 478-7715.

MOVING, MUST SELL 18 H.P. Evinrude, electric start, with controls and tank. $150. 658-8252.

24' FIBREFORM. FULLY equipped. Best offer. 479-8107 days. 384-7888 evenings.

23' INBOARD OUTBOARD CRUISer, fast, excellent condition. Extras. Reasonable. 598-1359.

WANTED: GOOD USED 9½ OR 10 h.p. outboard motor. 479-7952 after 5 p.m.

32' ATKIN CHARACTER SAILING cruiser, outside ready, will finish on request. 334-2789, Courtenay.

14' PLYWOOD BOAT, 50 H.P. Chrysler electric start, with trailer. $550. 478-3425.

17' PLYWOOD FIBREGLASS cabin runabout with 55 hp Homelite 4-cycle, as new. 386-0270.

Sailtrend 592-2711
Moving soon to new location.
1157 Newport Ave. near the Marina

14' FIBREGLASS BOAT. WINDshield, steering wheel. Perfect condition. 384-3172.

1969 25 H.P. JOHNSON, PERFECT condition. No salt. $475. 477-8035.

9' FIBREGLASS SKIFF, FLOATAtion hull, $125. 478-2781.

WANTED 6'-8' ALUMINUM punt. 478-2781.

12' FIBERGLASS BOAT, 9.8 MERcury motor. 642-5256.

80 BOATS and MARINE

THE BOAT CLEARANCE
People will talk about For years!
REINELL MID-SUMMER MID-SUMMER CLEARANCE
We've made our largest purchase of new REINELLS yet, they're on their way soon, and we're going to
NEED ROOM
BIGGEST SAVINGS EVER ON ALL REINELL MODELS including the RV 1710
4 to choose from
Popular Stern-drive convertible has plenty of walk around room and storage space. Standard items include full canvas, large capacity gas tank, padded dash, teak bow runners and walk-thru windshield.
CHOICE OF POWER
140 MERCRUISER
130 VOLVO
120 OMC
CHOICE OF COLORS . . .
WHITE with YELLOW TRIM and INTERIOR
OR
WHITE with TANGERINE TRIM and INTERIOR
CHECK OUT OUR HUGE SELECTION
FREE COLD PEPSI
WORLD Pleasure
"Next to Clare Anderson's Red Lion"
9-9, Saturday 'til 5
WESTPORT OFFICE
2075 Tyron Rd.
656-5434

BOSUN'S MARINA LTD.
now offers
Mechanical Service
Inboard and outboard, small engines, Briggs, Wisconsin, lawnmowers, chain saws, all welcome.
CALL 656-5558
FOR PROMPT SERVICE

OAK BAY MARINE SALES AND SERVICE
OPEN 7 DAYS A WEEK
Franchise Dealers for:
—Evinrude—
OMC—Volvo—Merc. Cruisers
Grew—Marlin—Starcraft
Rawson—Coronet
Largest brokerage in Victoria
1327 BEACH DR.
598-3393

GRAND BANKS
Now on display at our dock, G.B. 42, ready for immediate delivery.
Extensive listings of used power and sail.

NATIONAL BOAT SALES
2270 Harbour Rd., Sidney, B.C.
656-3966

VAN ISLE MARINA
CAN'T AFFORD A NEW BOAT? Selling used boats is our business, not a sideline. GEOFF SIMPSON, Yacht Broker.

VAN ISLE MARINA CO. LTD.
Tsehum Harbor Sidney, B.C.
656-1138 P.O. Box 2130

K AND C THERMOGLASS BOATS, EVINRUDE MOTORS, EZ LOADER TRAILERS
ALL BAY MARINA
BOATS MOTORS TRAILERS SALES PARTS SERVICE
2238 HARBOUR, SIDNEY • 656-3167

NOTICE
We are Open until 1 p.m. on Saturdays. Open 8 a.m. DAILY
PARKING
Use the Yates St. Parkade when shopping with us and have your ticket validated at
SHIP CHANDLERS (McQuades)
1252 Wharf 383-1141

HARBOUR MACHINE LTD.
383-6555 31 ERIE ST.
New and USED MARINE ENGINES. Gas and diesel, servicing and repairs to all makes. PROPELLERS repitched or repaired.

ONE MONTH OLD
'73 Fibreform 16', 50 h.p. electric Merc, all extras with boat, cost $3300. Must sell this week, moored at Anchorage Marina. Highest offer before August 2 takes. 382-6484, 382-3148.

YACHT "FREEDOM" FRASER 30, fast, roomy cruising sloop. Well equipped for extensive cruising. Offers to $15,000. Moored Maple Bay Marina. Owner aboard or write Brian Porter, RR No. 1 Duncan, B.C.

13'8" SANGSTER FIBERGLASS boat in new condition with 35 H.P. Chysler OB motor. Explorer tilt trailer. For quick sale, $1,400. 743-9711.

PACIFIC AUTO MARINE
Shawnigan Lake Village 743-5122
V-Drives, jet units, conversion kits. Inboard hardware and accessories. Open till 8 Wed. and Fri.

PELAGIC PACIFIC FIBREGLASS MATERIALS
4 Huron St. 386-1811

8' HYDRO PLANE, OFFERS, '61—40 Horse Johnson for parts, '61—12 Horse Westbend complete in parts, 384-0923.

18' A CLASS UNICORN RACING catamaran, sail, trapeze harness, life jackets, dinghy, 3-h.p. Evinrude, $995. 384-6997.

15' BOAT, LIKE NEW. BEST cash offer. 10 h.p. Scott-Attwater motor. Needs water pump. 1324 Pembroke.

G.P. 14 FIBREGLASSED, DAcron sails with 3 H.P. outboard and tilt boom trailer, $985. Excellent condition. 477-1915.

1960 — 75 JOHNSON
Good condition, electric start, controls and tank. Offers. 658-8887 (weekdays after 5:30 p.m.).

NEW FIBREGLASS YACHT plans. Roberts 35. Full size patterns. Instruction book. Half price. 479-1049 after 6 p.m.

14'6" FIBERGLASS, 45 H.P., vinyl top, ski equipment, tilt-boom trailer. Asking $1500. 386-3888 after 5 p.m.

CAL 25' LOTS OF EXTRAS. $7,900 firm, or trade for ski boat. 382-9014, or 386-9501.

SAIL MAKING — AND REPAIRS, dinghy sails in stock, sailing lessons, John Barker, 656-2770.

155 MERCRUISER AND STERNdrive, $1350 trade or offers. 656-1476.

19' CABIN CRUISER, 70 H.P. Merc, heads, heavy duty trailer, nearest offer to $1,995. 383-7422.

18 H.P. JOHNSON PLUS TANK. excellent condition, $75. 658-5632, 592-0997.

CANOE COVE MARINA
Yacht Brokerage
Sidney, B.C., 656-3915

CANOES
JEUNE BROS OF VICTORIA
570 Johnson 384-4322

PETE'S TENT AND AWNING, boat covers and upholstery. Call 383-8959.

14' PLYWOOD FIBERGLASS boat and trailer, $125. Phone 382-3901.

16' 73 K AND C THERMOGLASS and Road Runner trailer, $1,850. 386-8071.

16' SNIPE SAIL BOAT. EXcellent for family and racing. Perfect condition, $525. 477-4447.

41' ALUMINUM CAR TOP BOAT, 400-pound capacity. 7.5 H.P. rating. $150. 598-2610.

15' PLYWOOD BOAT, TRAILER, 10 horsepower motor, paddles, excellent condition. $350. 478-5635.

1970 26' SABRECRAFT, 350 hours on 225 H.P. Merc Cruiser. Fully equipped. $13,000. 656-5330.

24' FIBREFORM 1972 CRUISER 188 Merc., reduced price. 656-4540.

80 BOATS and MARINE

SEA & SKI SPORTS WORLD
For Your Boating Pleasure See
— GLASTRON
14 FT TO 18 FT.
— VANGUARD
12 FT. TO 18 FT.
— STEURY
18 FT. TO 26 FT.
642 Burnside East
388-5561
"WHEN YOU ASK FOR MORE ASK FOR US"
Division of Garden City Auto Sales Ltd.

Save with
BOATLAND BARGAINS

14'4" KENCRAFT — Sleeper seats, 40 h.p. Merc. and controls. 900 lb. Road Runner trailer.
PACKAGE PRICE $2088.00

15' CAL-GLASS — Safety glass windshield, sleeper seats, bow rails, camper top, 1972 40 h.p. Merc. and controls, 900 lb. Road Runner trailer.
PACKAGE PRICE $2295.00

16' CAL-GLASS — Safety glass walk-thru windshield, sleeper seats, bow rails, camper top, 50 h.p. Merc. and controls. 1200 lb. Road Runner Trailer.
PACKAGE PRICE $2795.00

DEMO
21' REINELL R.U. 3240 Command Bridge, 188 h.p. Mercruiser, power steering, full instrumentation, complete galley, marine.
DEMO PRICE $10,900.00

DUNCAN Boatland
6045 Trans Canada Hwy.
Duncan 746-4158

BAYLINER
Best Buys
on
Inboard/Outboard
NOW AVAILABLE
at
HORWOOD MARINE LTD.
(Div. of Horwood Mazda)
Pandora Ave.
(across from B.C. Hydro)
385-1451

THINGS TO CRUISE WITH
Sea showers. crab grabs, sun hats, Dunlop deckshoes, hydrographc charts, B.C. Pilots, strip charts, stove alcohol.
BOSUN'S LOCKER LTD
BOSUN'S LOCKER LTD.
580 Johnson St. 386-1308

21' Brandlmayr
with 115 h.p. EVINRUDE Electric. power lift, 75 hrs. running time on engine meter, dinghy, separate head, stove, tach, just loaded with equipment, speed 28 m.p.h. Bottom glassed.
COMPLETE FOR
$3,950
at
MULLINS MARINE SALES LTD.
925 Yates St. 382-1928

Marina Park
RANGER
MORGAN
LUHRS
Sidney 656-4222

S. J. PEDEN LTD.
Electric and Propane fridges Toilets and Plumbing fittings 12 volt lights, interior panelling.
SEE OUR COMPLETE DISPLAY OF MANY USEFUL BOATING ITEMS.
S. J. PEDEN LTD.
2855 Quesnel St. 386-3464

BRITISH SEAGULL OUTBOARD SALES — PARTS — REPAIRS
Featherweight 3¼ h.p. $198
Forty plus 6¼ h.p. $225
Silver Century 10½ h.p. $280
Long shaft models add $15
VICTORIA Lawnmower Hospital
834 Johnson 386-8338

12' BOAT, 10 H.P. JOHNSON OUTboard. Holsclaw trailer. $325. 652-2359, 598-4919.

BOATS WANTED — CASH OR consignment. Oak Bay Marine Sales, 598-3393.

SHAFT, PROP AND RUDDER repairs at Philbrook's Shipyard. 656-1157.

16' FIBREGLASS CANOE, NEW and unused, topline model, $185. 382-2682.

WANTED: SMALL JOHNSON Evinrude or Mercury, working or repairable. 478-4032.

14' FIBREGLASSED PLYWOOD runabout with licensed tilt-boom trailer, $250. 382-4179.

18' BOAT WITH 35 HORSEPOWER motor, cheap. 384-5404.

8' PLYWOOD DINGHY, $60. 592-0836.

WANTED: 15' TO 17' FIBREglass boat. 382-3344.

80 BOATS and MARINE

14½ 1969 Thermoglass with 40 h.p. Evinrude, motor had new bearings, rings last year and is in fine running order. Sleeper seats and dual tanks. Heavy duty tilt boom trailer. New tires, bearings and wiring. Appraised at $1595. 384-2689 evenings.

17 FT. FIBREGLASS BOAT WITH full camper top and trailer, 90 h.p. Johnson and 6 h.p. Mercury motors. Good ocean boat. Ideal for skiing. Open to offers. 386-8396 or 658-8859. View at 4903 Bellcrest Place.

23' GAFF-RIGGED CUTTER, double-ender, good inventory, wooden construction, salty little sailing craft, $3450. Cove Yachts Ltd. (Maple Bay), R.R. 1, Duncan, 746-5021.

SWAP. SERVICED LOT IN QUALicum Beach, value $6000 for new or near new 18' inboard fibreglass day cruiser and trailer. Phone 382-4969.

15' WIDE BEAM FIBREglassed, oars and locks, gearshift and steering controls, for outboard. $165. 384-4818.

'73 17' CAL-GLASS, 120 H.P. MERcruiser. Full cover canvas top. 2200 lb. trailer with brakes. 743-5041 between 7-9 a.m.

92 SPORTING GOODS

Robinson's
Browning 2 shot Auto. with spare bar $269; Win. Mod. 12 Trap $274; Ithica 12 Ga. Auto. $159; Browning 12 Ga. Auto $99; Marlin 444 and 4X B-L scope $269; Sako 222 and 4X $268; Schultz and Larsen 7mm Mag. 4X Red. $369. Husq. 270 $114; Radom 9 mm $69; Colt O.M. 38 spl. $114; S-W 38 spl. Snub $132.
DEAL WITH THE EXPERTS
1307 Broad 385-3429

N.A.U.I. Diving Instruction
Experience the other ¾ of the world! Join us under the sea. Our next Scuba course begins Aug. 12. Four students per instructor.
AQUAKNOX DIVE CENTRE
943 Yates St. 386-2525
(Div. of Bosun's Marina)

HARDY!
SILEX — LONGSTONE
Most models now in stock
Robinson's
1307 Broad 385-3429

Scuba Instruction
Instructor: Dan Hall
Certified by N.A.U.I., Y.M.C.A. and B.C. Safety Council Course dates, September 10 and September 27. Phone Bill Young 383-2522 days, Dan Hall 478-7808.

SKATES
RAY'S SPORTS CENTRE
1692 Douglas 385-6312

DIVING EQUIPMENT
At it's best on display in our new store. Scuba Shop, 832 Fisgard.

GUNS, RIFLES AND SHOTGUNS. Pre-season special. Trades accepted. 939 Esquimalt.

2 HAND GUNS, S AND W .38 cal., Spesco .22, revolvers. 592-6535.

30-30 WINCHESTER COWBOY Commemorative. 2 years old. 656-3745.

SHOTGUN RELOADER MEC 700, like new, $70. 478-6028.

93 CAMERAS, SUPPLIES AND PHOTO FINISHING

Introducing To Victoria
The Nikkormat E.L.
NIKON'S LATEST
and just arrived
SSC. FD. CANON LENS
ALWAYS FIRST WITH THE FINEST
BILL'S PHOTO SUPPLY
1672 Douglas 383-7443

SIMPSONS Sears
"CAMERA COUNTER"
SPECIAL FEATURE
Till SATURDAY Only
CANON FTb,
F1.8 LENS and CASE
ONLY $244.97
PHONE 388-9111
LOCAL 203

Hilton
Photo Supplies Ltd.
Trans-Canada Highway
Chemainus
Drawer 750 Ph. 246-3311

VPS
— Fast fotofinishing at
— Low, low prices at
VICTORIA PHOTO SUPPLY
1015 Douglas St. 385-3458

16 M.M. BOLEX FOR SALE, $800. Reflex camera. Zoom 18-86 EE Vario Switar lens with light meter. Matte box, brand new. Fader (lap dissolve). Pistol grip. 35 m.m. adapter. Case. Gary Matwiv, R.R. No. 1 Lantzville, B.C. 390-4969.

WE PAY CASH
CASH
for used cameras, accessories, darkroom equipment, etc.
ELECTRIC EYE 386-0333

PAKO DRUM DRYER, NEW cost $650, asking $375. Excellent condition. 478-7415 days; 478-1046 evenings.

96 RANGES, STOVES and FURNACES

WESTINGHOUSE STOVE, $200. 592-2216

IN COLWOOD, 30" OLDER MOFfat stove. $50. 478-8583.

OIL RANGE, TANK AND STAND included. $35. 385-1965.

COPPERTONE RANGE, ROTISsiere, $100. 592-4733.

97 FURNITURE

TWIN BEDROOM SUITE, DINING room suite, oriental rug, 9x12, for quick sale. Also occasional chair. 386-7165.

WANTED: LARGE OAK DINING room sideboard, carved or antique preferred. Built-in or movable. 658-5231; 383-7157.

CUSTOM BUILT BEDS
Bunks $50. Captains $75. Delivered. 479-7400.

SPOT CASH
For good furniture-appliances
ROYAL FURNITURE 388-9021

SAVE $200; 8 MONTH OLD CONtemporary sofa and settee, green Herculon cover. 592-0648.

DINING ROOM SUITE, RED leather easy chair, coffee table. 383-4213.

CONTEMPORARY FURNITURE bedroom suite. Living room suite. Kitchen suite. 386-1734 after 5 p.m. REPOSSESSED OFFICE FURNIture, 2 desks, 2 chairs, excellent condition. Phone after 6, 385-2740.

HOUSEHOLD FURNITURE FOR sale, good condition. 382-3472 after 6 p.m.

CHESTERFIELD, CHAIR AND loveseat. 382-1857.

WANTED, OAK TABLE AND chairs, cheap. 658-5377 after 4.

CHESTERFIELD BED, AS NEW. 479-1173

SMALL OLD CHESTERFIELD, needs reupholstering, $25. 652-2096.

GIRLS 4-PIECE MAPLE FINISH bedroom suite. 479-6290.

LIVING ROOM SUITE, TURquoise, $150 or offers. 382-1101.

97 FURNITURE

BUY-RITE
MONTH-END CLEARANCE!
BEDROOM
3 Pc. Modern Suite
—D. dresser W-Mirror
—4 Dr. chest
—54" panel bed
Marona Oak finish $148.88
LIVING ROOM
7 modern 2 Pc. Suites
Various fabrics and colors
Priced from $219.00 to $258.88
DINING ROOM
7 Pc. Italian Provincial Suite $499.00
7 Pc. Maple Colonial Suite $799.95
DINETTES
5 Pc. Suites from $ 69.95
7 Pc. Suites from $109.95
HIGH TRADE-IN ALLOWANCE
New hours from
July 28 - Sept. 8 only!
Monday to Thursday
9 to 5:30 p.m.
Friday 9:00 a.m. to 9:00 p.m.
Closed on Saturday
BUY-RITE FURNITURE LTD.
704 View 385-4744

OVERSTOCKED SALE
Over 100 fine chesterfield suites in all styles and colors — must be cleared at genuine price reductions with Free Delivery and 90 days without carrying charges.
CONTINENTAL FURNITURE
716 Johnson
386-2458

Mel's BARGAINS
USED FURNITURE
Studio couch $19.50
Students desk $12.00
Light chest of drawers $24.50
CLOSED MONDAYS
Across from Warehouse Foods
3460 Quadra 384-3152

SOLID CHERRYWOOD FURNISHINGS
BABY GRAND PIANO
FINE PROVINCIAL PCS.
FRIDAY AUCTION
KILSHAW'S 1115 FORT

VILAS
GENUINE VILAS FURNITURE. WE SHIP ANYWHERE IN B.C. BROCHURES ON REQUEST. CONTINENTAL FURNITURE, 716 JOHNSON STREET. 386-2458.

SOLID OAK DINING ROOM suite, with 6 chairs, $275. English sideboard, $175; iron beds with brass balls, 1 double, 1 single, 1 crib, $225 for complete set. Brass ashtray stand; pot belly stove, chess set and board, antique spindle bed and junk. 1130 Goldstream Avenue between 4:30 - 6:30 Monday - Friday.

PAY CASH AND SAVE
PANDORA FURNITURE LTD.
See Our Ad Under Miscellaneous
NEW AND USED FURNITURE
1050 PANDORA AVE.
383-6319

BUY—SELL—APPRAISE
KILSHAW'S AUCTIONEERS
1115 Fort 384-6441

LUNDS AUCTIONEERS
WE BUY AND APPRAISE
926 Fort 386-3308

MOVING, MUST SELL WASHER and dryer only 8 months old, Colour TV, few other household items. Sell at Sacrifice prices. 386-7346.

EXCELLENT CONDITION, HOLlywood bed, buffet, step table, occasional chair and small items. 383-4975.

98 TV, STEREO, RADIO SALES AND SERVICE

BUTLER BROTHERS
RENT
COLOR TV
BLACK AND WHITE
OR STEREO
385-3832
1720 DOUGLAS
(OPP. THE BAY)

Rent to Own
OR RENT
COLOUR TV
$14 MONTH
(Minimum 3 months)
1 HOUR ACTION
Curtis Plaza TV
OPEN TILL 9 P.M.
382-7524
1544 FAIRFIELD
CALL NOW

RENT
Electrohome
COLOR TV
from $18.89 per month
or try our
Rent To Own
with 3 year unconditional guarantee on all parts and labour and 6 years on picture tube
at
CITY CENTRE TV
3970 Shelbourne 477-6971
next to K-Mart in the Mall
10 a.m. to 10 p.m. daily.

MOVING. MUST SELL BRAND new 20" Electrohome colour TV. Full warranty. Phone 386-2311 or 384-6031 evenings.

DOKORDER STEREO TAPE deck, sound on sound, echo, bias control, excellent sound quality. $400. 386-5674.

98 TV, STEREO, RADIO SALES AND SERVICE

THE TRADERS
RENT
COLOR TV
FROM $9.95 PER MO.
THE TRADERS
PHONE JIM
388-6264 NOON TILL 9 P.M.

Rent
OR
Rent to Own
— COLOR TV —
BLACK AND WHITE
OR STEREO
Call Now
MAIS TV
Sales and Rentals
385-2435

CAV ELECTRONICS LTD.
758 YATES 388-6564
Marantz, Quad, Crown, EPI, Harmon-Kardon, AR, Revox, Bose, Fisher, Tandberg, Advent Dual, Thorens, Shure, ADC, Stanton, Decca, SME Dayton-Wright, Koss, Dolby Watts, Sinclair, Scotch RSC Micro.

FINAL CLEARANCE
Of 1973 Color TV's
ELECTROHOME
HITACHI
ZENITH
R.C.A.
(Console and Portable)
LARGE SELECTION OF 1974 MODELS ON DISPLAY
KENT'S LTD.
742 FORT 383-7104

USED 25" EMERSON COLOUR AM-FM STEREO combination. Perfect condition, 6 month full warranty. New price $1000, ONLY $450.
ATLAS STEREO AND TV
763 Fort 385-2712

1974 ZENITH STEREO
In Mediterranean, Early American and Contemporary all with 8 track
BUTLER BROTHERS
1720 Douglas 383-6911
(Across from the Bay)

TV RENTALS
From $7.00 PER MONTH
A reliable rental service
MAIS FURNITURE
1821 Cook St. 385-2435

RECONDITIONED BLACK AND white TVs with 3-month guarantee, from $50. City Centre TV, 3970 Shelbourne, 477-6971. Next to K-Mart in the Mall.

COMPLETE REPAIR FACILITIES for all types of stereos at our new address.
NO. 4 — 2325 GOV'T
CORONA STEREO 388-5311

HAVE PURCHASED SIMPSONS-Sears Silvertone colour TV, selling 23" RCA black and white console excellent condition, 3 year old, $85. 477-2424.

HEADQUARTERS FOR CITIZEN band radios (C.B.) warehouse sales. Macdonald Furniture Mart. Pandora and Broad. 383-1171.

1973 — 26" ADMIRAL SOLAR COlour TV, automatic, walnut cabinet, new $695, asking $425. No. 3, 153 Menzies.

PSTTT!
Best TV rental plan in town. See C. Tayler Home Appliances Ltd., 707 Johnson. 383-3281.

NORESCO, DUAL, TANDBERG
HUDSON'S TAPE CENTRE
1543 Fort St. 382-0923

SHURE V-15 TYPE 2, ADC-XLM Cartridges. $85 both. 479-7918, 6-7 p.m.

21" RCA TV BLACK AND WHITE, console, beautiful condition, bargain, $400, 382-8670.

RCA APARTMENT STEREO, AM-FM stereo, record player and head phones, $150, 384-0923.

ELECTRON TV
Sales and Qualified Service
100 W. BURNSIDE 383-5432

19" AGS, COLOR TV, EXcellent condition, 3 months guarantee, $200. 478-4500.

19" ZENITH BLACK AND WHITE TV, excellent condition, 3 months guarantee, $75. 478-4500.

2 REALISTIC TRC-9 TRANScievers, mobile and antennas, $250. 479-3689.

BLACK AND WHITE VIKING TV, in good working order and condition. $30. 477-4487.

21" TV, EXCELLENT PICTURE, can deliver, first $35. 592-7328.

PHILLIPS N2502 STEREO CASsette tape player. 598-4943.

99 GROCERIES, MEAT AND PRODUCE

Shop at the
WAREHOUSE
3 Big Food Stores; 3475 Quadra, 47 Songhees, 877 Goldstream. Open effective Langford Store Sunday 12 noon - 6 p.m., Mon., Tues., Wed. at all stores. Open to the public daily 9 a.m. to 9 p.m. Open Saturdays 'til 6 p.m.
Fresh ground beef, Gr. "A", 87c lb. Turkey, hind quarters, Cryovac, 49c lb. Wilson's Oven fresh Hot Dog Buns, 37c dozen. Watermelon, vine ripened, whole, 5c lb. Fresh, large, Green Bell Pepper, 3 for 25c. Vine ripened Beefsteak Tomatoes. large firm, 29c lb. York, Fancy, pure Apple Juice, 48-oz. gigantic tins 55c. Toilet tissue, Vogue, 8 rolls 79c. Mayling Mushrooms, sliced or whole, 39c tin.

ALBERTA MEAT MARKET
ORDER YOUR FREEZER SUPPLIES NOW!
Before prices go up again.
811 Cook 383-3012

FREEZER ORDER SAVINGS
Red Brand Beef — Grade A, 97c lb. side cut, wrapped, quick frozen and delivered. Easy terms to suit you. Closed Sunday.
JIM'S LOW COST
284 Belmont Road 478-3424

TOP QUALITY, LOW PRICE
Red Brand Beef, 97c a lb., side cut, wrapped, quick frozen.
Super Low Cost Market
899 Esquimalt Rd. 382-8196

SAVE MONEY AT HARVEY'S
Whole Utility Fryers .69c lb.
Sides of Pork .88c lb.
2709 QUADRA 383-2031

WANTED FOR FREEZING Broccoli, beets, beans, corn, carrots, loganberries, raspberries, rhubarb, 386-0530.

FIRBANK FARM
1180 ROYAL OAK AVE.
Fresh Eggs and Vegetables

PICK YOUR OWN LOGANS
Le Coteau, 304 Walton Place, off Oldfield Rd.

WILLIAMS QUALITY MEATS
A-1 beef hinds $1.19 lb.
795 Fort 384-1613

RIPE GREENHOUSE TOMAtoes, apply 1424 Edgeware Rd.

100 MISCELLANEOUS FOR SALE

4 PLATE GLASS DOORS, 32" and 42", for business. Half price. 477-8749 after 5.

PAN ABODE OUTHOUSE — Make good change house for swimmers. 598-2978.

HOOVER WASHER SPIN dryer, excellent condition. $65. 382-1333.

PRICE'S KEY SHOP
Safes, Locks, Keys
847 Fort 384-6321

WASHER, DRYER, KITCHEN suite, 2 half sofas, chest, desk and other misc. items; 479-4886.

EVERGREEN SEEDLINGS 8-10" high. 10c each. 477-5132.

PERSIAN LAMB BLACK ¾ coat, size 12-14, $250. 385-6103.

SMITH-CORONA PORTABLE typewriter, $30. 384-8593.

NEW MODEL TOLEDO SCALE, 1000 lbs. $125 firm. 388-6541.

100 MISCELLANEOUS FOR SALE

Mais
1821 COOK
385-2435
USED
30" de luxe Moffat range, clean and in excellent condition. $ 89.95
French Provincial chesterfield suite $ 49.95
Genuine Simmons Colonial Hide-A-Bed, less than 1 year old. New $369 — A great buy at $199
3-Pc. component stereo set with 8-track player, AM-FM radio and headphone $ 39.95
Fridge — Clean and in good condition $ 49.95
24" electric range $ 19.95
23" console TV $ 49.95
21" color console TV, new picture tube, 1 year warranty. $249.95

SHOP AND SAVE
2-Pce. chesterfield suites, $119 to $99. Hida-beds $199. 3 Pc. curved sectional chesterfield $119. Wooden rocking chairs $49.50 to $149. Swivel rocker $119. Round rock maple dining table with 2 leaves and 6 chairs, $307.50. Matching buffet and hutch $249. Duncan Phyfe drop leaf table and 4 chairs, $179. China vabinets $47.50 to $199. Corner china cabinet $189. Buffets $39. to $169. Walnut tea wagon $139. Maple tea wagon $149. Cedar chest $69. 5 Pc. dinette sets $39.50 to $74.50. Console stereo $119. English piano $395. 9x12 rugs $69.50 to $149. Complete bedroom suites $95. to $358. Odd double beds $39 to $89. Single beds $29.50 to $95. Chests of drawers $16.50 to $49. Dressers $37.50 to $95. Vacuum cleaners $24.50 to $44.50 Portable TV's $69 to $119. Use your chargex.
PANDORA FURNITURE LTD.
New and Used Furniture
1050 Pandora Ave.
383-6319.

BETTER-BUY
OPEN DAILY
9 am to 10 pm
SATURDAY TILL 5
STOCK TAKING
CLOSED TUESDAY
JULY 31ST ONLY
STILL TIME TO COME IN AND PICK UP ODDS AND ENDS TO
CLEAR-OUT
FURNITURE
APPLIANCES
TV'S — STEREOS
BETTER-BUY
HOME FURNISHINGS LTD.
779 PANDORA 385-1383

CARPET TREND
DEVALUES
CARPET PRICES
While carpet sales are at their lowest, in the heat of the summer — get your Best Deal at Carpet Trend on installed broadloom, area rugs remnant, roll-ends. stair runners, indoor-outdoor, grass carpet. styles from A to Z.
SHAGS! SHAGS! SHAGS! SHAGS!
We Install!
CARPET TREND
Skinner and Bay — Vic. West
386-7501

CLOSING OUT SALE
10 per cent - 50 per cent off all unclaimed new and used stock. Stereos, radios, tools, rifles, musical instruments, guitars, 10-speed bikes, cameras, leather goods, household appliances, jewellery, TVS and much more. Act now while selection at its best.
BILL SCOTT'S
UNIVERSAL PAWNBROKING
584 JOHNSON 383-9512

NEW AND USED SPECIALS IN OUR
BARGAIN BASEMENT
ROYAL FURNITURE AND APPLIANCES
733 Johnson 388-9021

SPECIAL
WILKINSON SWORD SHEARS
Long handle flat cutting
Reg. $21.95 SALE $17.95
Ladies size reg. $11.95 Sale $9.95
Men's size reg. $14.95 Sale $11.75
VIC. LAWNMOWER HOSPITAL
834 Johnson 386-8338

LARGE ARBORITE WALNUT kitchen table, $40; Tappan range, $10; coffee table, $25; 3-speed boys' bike, $15; desk, $15; 2 kitchen chairs, $10 pair; baby basket, $15; Plywood cartop carrier, $15. 479-1103 evenings.

THE SHIPWRECK SHOP
384-4521, 720 Yates (in the Mall). Custom made-to-measure rustic wood coffee, end tables, dividers, stoos, bookcases, cedar chest, firepace frames, etc. Choice of stain and finish. Drop in.

MAKING A DRIFTWOOD LAMP? Set it off to perfection with a white "Synskin" shade. Fashion your own from this versatile material available now in 48" width, from Industrial Plastics Ltd., 2105 Douglas.

BIRK'S REGENCY SILverplate Tea Service set, 62-piece flatware set, Queen Mary Pattern, like new, cost $525, sell for $375, view at Old Gold Shop, 915 Douglas St.

THE ROCKHOUND SHOP
All rock-hobby items and genuine stone jewelry. 850 Tolmie, 388-5341. (Closed Mon. Open Fri. to 9 p.m.) We stock White's Metal Detectors.

CORNER CHINA CABINET, $129. Man's bicycle, $10. Oak umbrella stand, $19.50. Mel's Bargains, now at 3460 Quadra. 384-3152. Closed Mondays.

DROP LEAF TEA TABLE $60. Singer treadle sewing machine $39.50. Mel's Bargains, now at 3460 Quadra. 384-3152. Closed Mondays.

ROTARY LAWN MOWER, $25. Large floodlight, $25. Gas space heater, $65. VW fastback, headrest and floor mat, $10. 477-9680.

OUTDOOR INCINERATOR BARrels, ready to use, $4.50. Free delivery. 383-1328.

KITCHEN CABINETS, COMplete set; Moffat range, good condition, 32". Call after 5. 478-3593.

NEW SEARS BELT VIBRATOR, $50. 385-2876.

KENMORE AUTOMATIC WASHer, like new, 7 cycle, $125. 386-9983.

LARGE TRUNK. EVENINGS 382-7727.

BABY BUGGY, GOOD CONDItion. $20. 383-2866.

WORKSHOP TOOLS INCLUDING large drill. 386-3972 after 5 p.m.

The Daily Crossword Puzzle

By R. A. POWER

ACROSS
1 Forgive
6 Stop up
10 Obi
14 Isolated
15 Trick
16 Inter—— Among other things
17 Europeans
18 Beasts of burden
19 Pulled apart
20 Where a thing exists
22 Sugar maker
24 Small sharks
26 Rockies and Cascades
27 Most immature
30 Exist
31 Realty units
32 Will makers
37 Mountain of Crete
38 Treated ores
40 Life: Prefix
41 Tardily
43 Negative contraction
44 Illuminated
45 Second self: 2 words
48 Enduring
51 Lariat
52 Chosen pursuits
54 Fastened in a way
58 Muslim lord
59 —— ball
61 Flower
6 For fear that
63 Of a time period
64 Corrode
65 On the ocean
66 Not any: Dial.
67 Kind of council

DOWN
1 Headstrong
2 Miss Fitzgerald
3 Lot's son
4 Welcomes
5 16th century French coin
6 Complained
7 Illumination unit
8 Drug addict: Slang
9 Cause to be
10 Fabric
11 "Move ——:
12 Indian garment: Var.
13 Those moving quickly
21 Anthropoid
23 Electrical unit
25 Consisting of stars
27 Insincere
28 Dominated
29 And elsewhere: 2 words
33 In a modish manner
34 Woodwind
35 Encircle
36 De ——: Auto of the '40s.
38 Fence crossover
39 Utility employees: 2 words
42 Neighbor of Montana
43 Window curtains
46 Tit for ——
47 Shorehouses
48 Actress Gia
49 Tones down
50 Spring up
53 Shore bird
55 Mad person: Informal
56 Within: Prefix
57 Imp arted color
60 Mariner: Informal

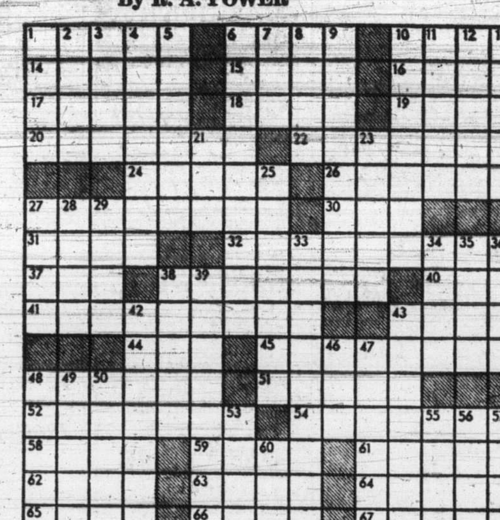

Previous Puzzle Solved:

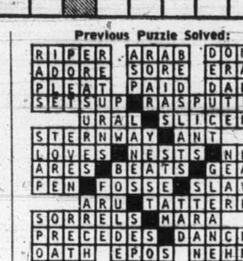

100 MISCELLANEOUS FOR SALE

HASTINGS

382-6811

6 ONLY — UNDER 24" RECONditioned ranges. $59.95. 3 month warranty. See us for good used washers, dryers, refrigerators and ranges.

2100 DOUGLAS

PRINTING EQUIPMENT — DUE to new installations, we have the following equipment for sale: 11x17 multi off-set press, V-45 Miehle letter press, Ludlow type setter —excellent also for rubber stamp making, electric lid melting pot, assorted hand set type and cabinets, 22 magazines for Intertype, assorted mattrices, contact Ross Perry, Flemming Review Printing. 386-7594.

REFRIGERATOR — RANGE "SPECIALS"
10 cu. ft. and 24" Admiral, $349; 13 cu. ft. and 30" automatic $495; 14 cu. ft. and 30" automatic. Continuous clearance $699.
BUTLER BROTHERS
1720 Douglas 383-6911
(ACROSS FROM THE BAY)

MUST SELL. BEDROOM SUITE, $139; wringer washer, $30; kitchen table, $20; Pressure Cooker, $15; Hair Dryer, $15; TV, $15; new tent, $35; baby carriage, $15; deluxe walker, $7; snowsuit, $12; tricycle, $6; miscellaneous. 385-0237.

RUGS LOOK "NEW." IT'S SO easy with RUG-MATE stain removing rug shampoo. Rent electric shampooer for $1.00, plus materials. Also Hero Airless spray units, sales and rentals. Clark and Pattison, 760 Bay St. See our ad under Painters for other supplies.

COMPLETE BEDROOM SUITE, triple dresser with large mirror, 5 drawer chest, night table, complete twin beds with headboards, drapes and bedspreads to match. $395. To view call between 6 and 9 p.m., 305—1975 Lee.

EQUALIZING HITCH, COMplete, bolts on, $50. Also hitch for Chev or Pontiac, $20. 1959 Consul, very good condition, suitable for second car, tested, $200. 4x8 utility trailer, big wheels, $60. 478-1530.

7 CU. FT. INGLIS DAMBY Freezer deluxe. Castors, woodgrain, stainless steel interior. Trade up or down for 16-20 cu. ft. freezer. Must be in good condition. 384-2519.

COLLECTION OF BEAUTIFUL perfect stamps, of most issued animals and plants of the Commonwealth countries, and Germany, etc. Reasonably priced. 383-4213.

CHEST OF DRAWERS, $5; VANity dresser, $20; occasional chairs, $10 each; gossip bench, $5; double bed, complete $10; night tables, $5; scatter mats; dinette suite, $60. 478-8192.

26" COLOR RCA TV, $450. LESS than 2 years old. 2-piece chesterfield, $250, nearly new. Sealy hide-a-bed, $175. 2 Peetz recording reels, metal line and rod. $35 each. 384-4667.

GARDEN TRACTOR—$1350
Tillers, blades, mowers to fit. Riding mower, $525.
VICTORIA JEEP
HILLSIDE at ROCK BAY

MOVING TO AN APARTMENT, all extras must go, pool table and equipment. Gibson fridge, 23" Windsor TV, fireplace and garden tools, beds, curtains, miscellaneous items. 592-0648.

POWER MOWERS
21 reconditioned reels and rotaries
30-Day Warranty — from $45
VIC. LAWNMOWER HOSPITAL
834 Johnson 386-8338

STIHL, HOMELITE, McCULLOCH chainsaw sales and service
RENTALS
GIBSON POWERCRAFT CENTRE
520 Govt. 382-8291

CLEARING ALL USED MACHINES
REDUCED IN PRICE.
TYPE 'N WRITE SHOP
Everything for typing or writing.
744 Johnson 385-3112

AUTOMATIC TELEPHONE ANSwering machine, 24-hour operation. Lease as low as $13 per month. R. and T. Business Systems, 384-0145, Victoria. 758-9195 Nanaimo.

OLD DRESSER, $25; OLIVE green velvet chesterfield and chair, $150; 6 month old 19" Admiral color TV, $325. 479-1154.

CLOSED IN OAK CABINETS, 36" width x 72" length x 32" height. Ideal for shelves and workbenches. 592-6851; 592-2573.

16' FIBREGLASS CANOE; REvolving clothesline; wooden high chair; arborite step table; reel lawnmower. 478-7262.

SANYO SPIN WASHER, $85; Fairbanks apartment size stove, $75; Fridgidaire dryer, $75. 385-0560.

HOSPITAL BEDS, BEDDING, tables, miscellaneous, nursing home equipment, gas stoves, gas water heaters, etc. 383-2568.

GENDRON CARRIAGE CONverts to stroller-car bed, $35; walker, $5; jolly jumper, $2; baby bath, $1. 385-0983.

FLEETWOOD COMBINATION radio, stereo, kitchen table and 4 chairs, arborite, in good condition, best offer. 479-2280.

MULTI COLORED MEDIUM shag carpeting, sizes 9x12, 6x9 and hall runner. 386-7917.

19" PANASONIC COLOUR CONsole TV. 7 cu. ft. chest freezer. Both fine condition. 385-1801.

MESH PLAY PEN, WALKER, jolly jumper, Playtex bottles. 386-1506.

COLONIAL RUG, ELECTROhome TV, aluminum paint, lawn mower, panelling. 477-8543 after 6.

LARGE BEATTY IRONER, IN perfect condition, little used. $100. 384-0593.

PIANO, B AND W TV, YOUTH bed Electrolux, Shredomatic, oil tank, electric heater. 388-9015.

GENDRON BABY BUGGY IN perfect condition, $35. 4640 Blenkinsop. 658-8984.

7' FIBERGLASS DINGHY. 9X12 tent. Wooden pack board. Wrecking 1961 VW for parts. 592-0998.

5" GUTTER—EAVESTROUGHING
In Baked Enamel. We Install.
B.C. Aluminum. 479-3232

100 MISCELLANEOUS FOR SALE

Under The Yellow Sign

USED

Kidney coffee table	$ 19.95
Hostess chairs from	$ 9.95
2-pc. chester suite	99.95
2-pc. daveno suite	149.95
Armless converto	59.95
Mattress and boxspring. 39"	49.95
Mattress and boxspring. 54"	49.95
Daybed. Naughahide	69.95
3-pc. sectional suite	59.95
2-pc. sectional suite	24.95
Tapestry easy chair	79.95
Hideabed. Single	119.95
Hideabed and chair	124.95
Electric alarm clock	19.95

NEW

UNPAINTED PIECES

6-dr. chest	34.95
8-dr. chest	46.95
12-dr. chest	53.95
Recliners from	89.95
Viberator recliners from	119.95
Swivel rocker recliners	139.95

USED FURNITURE BOUGHT

FREE DELIVERY

Bargain Annex

753 VIEW ST.

Division of Standard Furniture

382-5111

XXXXXXXXXXXXXXXXXXXXXXX

EATON'S
WAREHOUSE
STORE
749 VIEW ST.

Remember You Can Budget Charge Through Our Customer's Accounts Office, 3rd Floor

XXXXXXXXXXXXXXXXXXXXXX

THE TRADERS

WAREHOUSE
GOOD CLEAN
USED FURNITURE
AND APPLIANCES

Warehoune Open 'Til 5 p.m.
715 FINLAYSON 388-6264

N SCALE
Locos, cars, track and bldgs. Private, 383-4619.

MULTILITH 80 OFFSET DUPLIcator, including 20 aluminum offset plates (N-25). Best offer. 382-5397.

6000 B.T.U. ELECTROHOME AIR conditioner. Like new. Used only 3 months. $150. 4211 Belvedere. 479-4253.

HOUSEHOLD FURNISHINGS, fridge, rangette, 2 budgies with cages, girls' bike, miscellaneous items. 383-0394.

FAIRFAX COMMERCIAL VACUum, complete. Kenwood Chef mixmaster, complete. Girls' Mustang 3-speed bike. 388-7236.

EXTRA LARGE POLAR BEAR rug, head mounted, red border, best offer over $1,000. 383-7714, 386-1571.

FRIDGE AND STOVE, LAWNmower, chesterfield, buffet, office size desk, and miscellaneous items. 383-5047 after 6.

FANCY AND CASUAL SUMMER and winter clothing, reasonable, all must go. Sizes 9-14. 382-8584, 2527 Forbes.

SMALL FRIDGE, DESK OR OCcassional chair, end of drapery material, scatter mats and bedside table. 477-9227.

BRAND NEW LEATHER COAT, size 16, worn only twice, $120. 479-5696.

6-MONTH-OLD FILTER QUEEN vacuum cleaner. Must sell. 385-2235 after 5 p.m.

CRAFTSMAN PUSH MOWER with catcher. Thor wringer washer. 652-3515.

PAINTING EQUIPMENT FOR sale. All must go. Highest bidder. 479-3907 anytime.

ENGLISH PEDIGREE PRAM, navy and white. Easy to push. Good condition. $40. 384-7852.

ROYAL DOULTON "GOLD Lace," 10 — 5 piece place setting. Flawless condition. $300. 592-9289.

PRESERVING JARS, RECORD player, chests, trunks, miscellaneous household items. 598-1580.

SECOND HAND KITCHEN CABInets, arborite sink unit and cupboards. $165. 382-7041, 384-6250.

ELECTROLUX VACUUM WITH power nozel, 1 year old, in excellent condition. $150. 479-7780.

100 MISCELLANEOUS FOR SALE

SOOKE ENTERPRISES
6707 Sooke Rd.
642-5111
1—Drapes and slip covers, custom made from your or our material. Also, drapes remodelled.
2—Kitchen chairs recovered at only $5.95 per chair. Will pickup and deliver.

CLOSING OUT SALE
LAST week — LAST chance to get a GOOD DEAL at
DAVE TAYLOR DEC. CENTRE
579 Gorde Rd. East 384-1914

VICTORIA CASH REGISTER CO.
Sales—Service—Supplies
650 West Burnside Road
383-2512
Savings on used and reconditioned NCR Cash Registers

ABC ELECTRIC
New and rebuilt major and portable appliances, vacuums, etc. all guaranteed. We also buy used appliances. 831 Yates, 382-7221.

HOMELITE—LOMBARD
McCULLOCH CHAIN SAWS
SALES—SERVICE—PARTS
Saws priced from $119.95 up
VIC. LAWNMOWER HOSPITAL
386-8338 834 Johnson

WASHABLE NEW ZEALAND sheepskins, approximately 32"x36", white, comfortable to sit on, cool in summer, warm in winter make terrific gifts. $22.40. 385-6104.

MOVING, MUST SELL. 10-SPEED Raleigh Peugeot $80. Reel to reel tape deck, amplifier, blank tapes, chesterfield, chair, table and chairs, lamps, clothes, free kitten. 477-2504.

MOVING MUST SELL
Gold rug 7x9. Reel power mower. Electric edger. Wooden stacking chairs, Juicer. All in good condition. 4987 Wesley Rd. 658-8252.

FRIGIDAIRE, LEFT HAND REfrigerator, as new, Moffat range, 30", as new. $100 each. 3 sea trunks, offers. 592-1582, after 6 p.m.

7,000-LB. AXLES AND WHEELS, tires. $125 each. Phone 386-3291.

103 MISCELLANEOUS WANTED

THE SALVATION ARMY Needs your re-useable clothing, furniture and household goods. "Help us to help others." Family Thrift Stores. Victoria, Sidney and Langford. For pickup — 386-3295.

KILSHAW'S AUCTIONEERS
Buy — Sell — Appraise
1115 Fort 384-6441

BRENTWOOD BARGAIN BARN
7115 West Saanich Road
Cash for used furniture, appliances, tools, and miscellaneous. 652-1711.

WANTED—QUALITY USED FURNITURE
HUB FURNITURE
713 Johnson 384-6425

LUNDS AUCTIONEERS
APPRAISE AND BUY FOR CASH
926 Fort 386-3308

THE BARGAIN HOUSE
Top prices paid for goods of all kinds from a handful to a housefull, Furniture, tools, dishes, etc. We specialize in antiques. Beacon Ave., Sidney, 656-3621.

NEED EXTRA CASH?
MOVING
We will buy your good used chesterfields, hide-a-beds, bedroom suites, dinettes and appliances. FAST ACTION call Buy-Rite Furniture Ltd. 385-4744.

CASH FOR FURNITURE, prompt appraisal, free pickup. 386-8132/ 386-2397. Craigflower Furniture.

ANY OLD JEWELLERY, RINGS, gold, jade, pocket watches, gold and silver chains, etc. Bygone's, 1034 Fort. 383-8025.

WANTED: JAPANESE AND CHInese porcelain; vases, plates, etc. Imari, Satsuma, Kutani, Celadon. Private collector. Cash. 383-0350.

VICTORIA SOUND CENTRE
Used albums, 8 tracks, cassettes, any amount. Top prices paid.
1315 Government 385-4842

30" RANGE WITH CLOCK AND timer. Fridge, 10 or 13 cu. ft., 2 door, reasonable. 592-7642, after 5 p.m.

WANTED: KICK WHEEL FOR making pottery. Must be in good condition. Phone 478-7362 (evenings).

WANTED: GOOD USED ELECtric kiln. 592-3528. 2172 Lafayette St.

NON-WORKING COMPLETE TV'S wanted, will haul away free. 592-7328.

REQUIRED: ONE SUIT OF early English armour. Write 801—777 Douglas St.

WANTED. SMALL JOHNSON, Evinrude or Mercury, working or repairable. 478-4032.

Cash for furniture, tools, guns etc.
FAMILY TRADING
731 Goldstream 478-5631

SPOT CASH
For good furniture-appliances
ROYAL FURNITURE 388-9021

WE BUY FURNITURE, HOUSEhold goods, pictures, tools, etc. Best cash prices. 386-0462 anytime.

FRIDGES, FREEZERS BOUGHT. 384-7813 All-Temp.

QUALITY FURNITURE, CHINA, brass, silver, etc. 384-2225.

WE BUY PIANOS FOR CASH. Scott Piano and Organ. 384-4623.

WANTED: WOODEN FILING cabinet. Any size. 383-6546.

3" OR 4" METAL PIPING, ALSO metal chain. 386-2971.

WANTED: USED ROTARY LAWN mower. 478-2656.

103 MISCELLANEOUS WANTED

GOOD BOOKS ALWAYS BOUGHT
HAUNTED BOOKSHOP
845 Fort 382-1427

109 MISCELLANEOUS TO RENT

SAWYER SEWING CENTRES
RENT TO OWN
NEW SEWING MACHINES
Domestic and Industrial
840 Fort St. 388-6228

FOR RENT
Commercial dryfoam carpet cleaning machine for apartments, large commercial buildings, etc. 479-4347 or 592-6891.

115 SWAPS

TRADE 15-YEAR-OLD TRIPlex, Esquimalt, value $45,000 plus; for country home with acreage. Will trade up or down. BEN GREIG, 388-6231 or 382-1757. Island Pacific Realty Ltd.

HAVE EQUITY IN HOUSE, WILL swap for mortgage paper, car, boat, trailer or what have you, 388-7891, days only.

WILL SWAP '64 ACADIAN IN EXcellent condition for Chev Van in same condition, 652-1614 after 6.

TRADE OR SELL. STAINLESS steel dispensing machine. 479-4067 after 6.

THUNDERBOLT SKI BOAT, V-8 GM, and V drive. Trailer. 60 mph plus, trade for ? 656-1476.

117 ANTIQUES

COLONIAL WORKS OF VICTORIA
2620 Rock Bay Phone 384-3344

CASH FOR ANTIQUES AND OLD things. Bygones, 1034 Fort. 383-8025

GRANDFATHER CLOCK. $695. 388-9095

120 GARDEN SUPPLIES

Fertilizer

SPECIAL FROM PANAMA FLAT farm. Solid old cow manure. 7 yds. $32. Bag, $1.50. 385-4356.

SIDNEY DUCK FARM, 656-4412 Duck manure, 60c bag, delivered.

Plowing, Rotovating and Cultivating

CENTRAL SAANICH TRACTOR Service Ltd. Custom Haying. 652-3306.

C. STARCK, ROTOVATING, brush and grass cut, post noles, etc., loading and hauling. 479-3157.

DON'S TRACTOR SERVICE
Rotovate, plow, grass cutting, Loading and hauling. 477-3913

ED'S TRACTOR SERVICE, LEvelling, rotovating, loader, brush cut, post holes. 479-2204.

Top Soil, Rocks and Fill

SCREENED TOPSOIL WITH MAnure and sand added. $8.00 per yard delivered, minimum 6 yards. Garden sand $3.00 per yard. Road gravel. E. Nixon Ltd. Phone 385-2333 or 385-5642.

SPECIAL. ONE WEEK ONLY. Clean topsoil. Ten yards minimum, $4 yard. C.O.D. only. 384-9624.

BLACK PEAT SOIL, $4.75 A yard delivered. Pageboys. 479-6805.

TOP QUALITY PEAT SOIL. MINimum order 3 yards. $17.50. Full loads, $5 yard. 656-1211.

CLEAN FILL, SAND, GRAVEL and used bricks, O.K. Trucking Co. Ltd. 386-3414.

TOPSOIL—YARDS OR BAGS. 478-4784.

125 PETS AND SUPPLIES

SILKY TERRIER PUPS
Sired by Champion Danny Boy to rgeistered bitch Gin-Gin. Excellent house dogs — No odor, don't shed hair. Attractive long hair. 8 lbs. full grown. Two females and one male available. $150 each. Call 338-5714 or 334-2487. 460—6th St., Courtenay, B.C. Can be delivered in one month at age 3 months.

REGISTERED POODLES
Puppies $100. Terms $25 monthly — stud services — pet supplies. Maydon Kennels, 743-2493 Cobble Hill.

DOGS BOARDED — AL-AN KENnels Reg'd. Second best only to the dog's own home. A. V. Andersen, Munn Road, 479-5510.

BOARDING
DOGS, $1.25 UP. CATS, $1. TRIMmings and groomings, $6.50 up, complete. 478-6511.

THOROUGHBRED MALE GERman Shepherd, registered, 15 months old. Free to good home only. 385-2258.

STANDARD SMOOTH DACHShund puppies, available October 1. Interested parties please phone 477-9781.

SHEPHERD HUSKY CROSS PUPpies. $10 to good homes. 382-1545 after 5 p.m.

FREE. THREE BLACK KITTENS — Petunia, Spats and Max. 592-0365.

GERMAN SHEPHERD PUP, 6 months, free to good home. 478-5635.

AQUARIUMS, VARIOUS SIZES, cheap. Bird cage and stand 383-0913 or 479-7970.

BEAUTIFUL REGISTERED FEmale Springer Spaniels. 10 weeks. 592-4384.

MEMBERS NEEDED FOR THE junior Victoria racing pigeon club, 479-6903, 652-1981.

FREE TO GOOD HOME 1 YEAR old golden lab and border collie cross. All shots. Needs affection and room to run. 478-1537.

CAIRN TERRIERS
Melita Kennels, 4028 Raymond at Snelling. 479-2686.

ROYAL OAK HOBBIES
AQUARIUMS NEW AND USED
Bought sold and repaired

FREE KITTENS, MALE AND FEmale, tabby, 477-6911, local 728, or 383-8936.

GOOD COUNTRY HOME FOR 10 month old silver German Shepherd. 388-5648.

IRISH SETTERS, CKC AND AKC registerable, tattooed, top field line. 478-5081.

SIAMESE KITTENS, BEAUTIFUL eyes, Sealpoint, Bluepoint, Chocolate, Frostpoint, $25. 384-3082.

KITTEN FREE TO GOOD HOME, 4 months old, housebroken, 385-4356.

PUREBRED FEMALE GREAT Dane puppy. 7 weeks old. 656-4015.

LOVABLE TOM CAT NEEDS good home. 479-7847.

FREE PUPPIES, 3 MONTHS old. trained. 479-8056.

FREE KITTENS, 382-5997 BEtween 5 and 6 p.m.

IRISH SETTER PUPS, CHAMpion stock, Registered. 656-5210.

8 FUZZY LITTLE KITTENS REquire homes. 478-7688 or 592-4505.

SAMOYEDS, MALE $35, FEMALE $25. 478-1516.

LAB SETTER CROSS PUPS, $10. Free male tabby kitten. 479-6303.

PUREBRED WHITE MINIATURE poodles, 8 weeks old. $50. 656-4765.

BUNNY FAMILY, $1 EACH AND [illegible] 479-4571.

AQUARIUM EQUIPMENT FOR sale. 384-3389.

127 CHICKS, POULTRY, HATCHING EGGS, SUPPLIES

PULLETS FOR SALE, 3 MONTHS and older. Also baby chicks. 652-2683.

LAYING HENS, LEGHORNS, $125; Hampshire X, $1.75. 478-3390.

128 LIVESTOCK SUPPLIES AND EVENTS

2 GELDINGS, COMPLETE WITH western tack, $375 each. Phone 385-1277 or 478-1297.

CHILDREN, 8-15 YEARS. CHILcotin Ranch Holiday, riding and swimming. 936-9624, Vancouver.

17½" BARNSBY JUMPING SADdle — stripped. 598-5671, after 6 p.m.

LOVABLE 3-YEAR-OLD PART quarter horse brood mare. $150. 479-7975.

10-YEAR-OLD GELDING FOR sale. $200. 479-2210.

APPALOOSA GELDING, 9 YEARS old, 16 hands. $300. 656-3554.

PONY, 8 YEARS, NOT SHETland, with saddle, $175. 478-4337.

HAY WANTED
477-5132

MOVING, MUST SELL SPIRITED mare. 478-5407.

WANTED: 70 BALES OF HAY. 552-3498.

128 LIVESTOCK SUPPLIES AND EVENTS

WEEKLY ACCOMMODATION FOR limited number of children. Pony or horse provided, plus qualified riding instruction at Pine Paddocks 4 miles south of Duncan. Box 639 or phone 743-5310.

HORSES AND PONIES BOUGHT and sold, also breaking and training. Pine paddocks, 4 miles south of Duncan. Box 639, Phone 743-5310.

8-YEAR LINEBACK BUCKSKIN mare, Arab-quarter. March foal from Saur-tut-ef, $500. 3-year bay gelding, gentle, broke, $100. Western tack. 652-3035.

THE TACK SHOP
AT BUCKERFIELD'S
506 Pandora 384-7181

FINEST SELECTION OF ENGLISH and WESTERN BOOTS
10% OFF
THE CORRAL SHOP—385-2722

KING HORSE TRAILERS
Available for immediate delivery. McCallum Motors, 1101 Yates—Colwood Corner. Dealer No. D2129.

SORREL ½ ARAB MARE, GOOD disposition, 5 years old needs experienced rider; with western tack $350. 658-5067 after 5:30.

TWO GOATS, ONE MILKING goat. Appaloosa gelding, 15.3. Five-month-old chicks. Four ducks. 642-3581.

WANTED: TRANSPORTATION for horse from Victoria to Hope. 652-3035.

A GENTLE HALF LIPPIZAN mare, $200, 478-8669.

BALED HAY IN THE FIELD. 652-2560 after 6 p.m.

OAT HAY IN FIELD
652-1782

130 HEAVY EQUIPMENT AND MACHINERY

BUTLER BROTHERS
—FARM EQUIPMENT
—PUMPS AND IRRIGATION
—INDUSTRIAL EQUIPMENT
652-1121

INSLEY ½ YARD CRAWLER crane, 4—53 GM power 50' boom, new ½ yard clam bucket, drag bucket, ½ yard shovel and back hoe attachment, 30' leads and 2,000 pound pile driving hammer. $6,500. Will take trades, rubber tired back hoe. 479-5843.

SALE BY OWNER, ½ YARD HYdraulic hoe, excellent, 453 motor, plus wide track. 112-723-9662, Alberni.

JOHN DEERE 440 CRAWLER, recent transmission and motor overhaul, loader and blade. 479-1835 or 479-3359. $3500.

SURPLUS EQUIPMENT
Michigan 175 diesel, loader 2½ yds, $3,800. 773 Cordova Bay Rd., 658-5235.

300' 2" ALUMINUM PIPE, 6 sprinkler heads, Howard 22" rotovator, 652-2115.

PORTABLE EDGER AND planer will buy, rent or lease. 642-3545.

JOHN DEERE 350 CRAWLER blade, logging arch winch canopy, $6,000. 479-5843.

135 FARM IMPLEMENTS

MASSEY-FERGUSON FARM, lawn and garden tractors. Light construction machinery. Your local dealer.
M and H Tractor and Equip. Ltd.
6429 Pat Bay Hwy 652-1752

BUTLER BROTHERS EQUIPMENT LTD.

Massey Ferguson 130 Diesel	$1995
I.H.C. B275 Diesel	$1995
Ford NAA	$1195

Phone 652-1121

1 ONLY I.H.C. DIESEL Special $3850; Ford 8 N Tractor, $895.
VICTORIA JEEP
HILLSIDE at ROCK BAY

150 CARS FOR SALE

GEM Motor Sales
1973 LTD.
385-4311

'71 FORD Custom 500	$2295
'69 PONTIAC Parisienne	$1995
'69 GALAXIE 500 conv't	$2395
'68 CHEVY II 2 door	$1995
'68 TORINO Fastback	$1995
'66 CHRYSLER Hardtop	$1495
'64 OLDS F85 sedan	$ 595

DROP OVER TO VICTORIA WEST AND SAVE!!
480 Esquimalt Rd.
Motor Dealer Licence D-2468

SEE OUR AD?
GARDEN CITY AUTO
WE ALSO TAKE MOTORCYCLES IN TRADE
382-9111

1970 OLDS CUTLASS S. 2 DOOR hardtop, buckets, full gauges, power steering, power brakes, 4 speed, Hurst, Positrac, rally wheels, dual exhaust. W31 ram air engine, 24,000 miles. 478-1935, ask for Larry.

FOR SALE CONVERTIBLE 1965 Ford Galaxie 500, V-8 automatic, $695 or cash offers. Terms can be arranged for reliable party. Call Diane, at 383-7712 or 383-1780.

1969 AUSTIN 1800 MK II, AUTOmatic, new parts within last year include new transmission, muffler, battery, generator, tires. Excellent buy at $1395. Mr. Faulkner 592-2407.

1966 CYCLONE HARDTOP, 2-door, mag wheels rear, 4 gears ahead, radio, tape deck, all working order, needs $200 on motor. Open to offers. 384-1813, after 4 p.m.

'70 MACH 1, 351 3 SPEED, AUTOmatic, slats and spoiler, radials, mags. 36,000 miles, excellent shape, $3,200 See at 200 Dallas Rd., Apt. 112.

1972 FORD COUNTRY SQUIRE Wagon 9 passenger, full power including windows, 29,000 miles, one owner, excellent condition, $4200. 1600 Fairfield.

1967 METEOR 4-DOOR SEDAN, V-8 automatic, all power, excellent shape. Low Priced, $1095. DL D3-629. Air's Car Sales, 310 Bay St., 383-8302.

'64 CORVETTE STINGRAY, 327-375 hp. Crane cam, 410 geared, new rubber and paint. Asking $4500. Phone 383-0683 after 5:30.

'67 MUSTANG FASTBACK, 289 automatic, very good condition, $1695. Ron's Service, D-2419. 385-5854.

'65 PONTIAC PARISIENNE 2-door hardtop, 283 automatic, all options, must be seen, $975. Ron's Service, D-2419, 385-5854.

'68 FORD TORINO 2-DOOR hardtop, 302 automatic, beautiful condition. Compare, $1695. Ron's Service, D-2419, 385-5854.

1965 DODGE, SLANT 6, AUTOmatic, 4-door sedan, in nice shape. Cash, trade or terms. $395. 652-1562, 652-1780.

72 VEGA KAMBACK, 4-BARREL, 24,000 miles. Asking $2795 or offers. Call after 3 p.m. 746-7022 Duncan, ask for Mr. Dawes.

67 MUSTANG, 289, 4-SPEED. Good condition. $1500. Phone 478-4971.

67 THUNDERBIRD, 4-DOOR LANdau, low mileage, immaculate condition. 382-1609 after 5.

67 CAMARO 350, 4-SPEED. BEST offer takes. 386-9060.

68 BARRACUDA FORMULA S-340 coupe, ET mags, $1950. 385-4920.

150 CARS FOR SALE

McCALLUM
DATSUN
VOLVO
McCALLUM
1101 Yates at Cook
386-6168

NEW
73 DATSUN 1200 SDN.
From
$2475

DATSUN 610
SEDANS
HARDTOPS
WAGONS

72 Toyota 6 passenger Land Cruiser
72 Ford 3-4 Ranger V-8, loaded
72 Super Beetle
71 GMC 3/4-ton
70 Volvo 144, 4-dr., 4-Spd.
70 Datsun P.U.
69 Beaumont 4-dr. A.T.
68 Firebird
68 Cadillac El Dorado, air, full power
68 Olds Delta 88, 2-dr. Ht.
70 Cortina 2-dr.

McCALLUM MOTORS LTD.
1836 Island Highway
Colwood Corners
478-5622

69 Toyota Crown. 6 6 cylinder, A.T., 4 speed $1695
72 Datsun 510 wgn. $2795
71 Ford ¾-ton V-8 $3595
69 VW, automatic $1695
68 Falcon, 4-door, V-8, automatic, radio $1895
67 Ford XL 2-dr. Ht., full power. $1495
64 Chev ½-ton. V-8 automatic, radio, hvy duty bumper, west coast mirrors $1395
69 Ford Galaxie "500" 2-Dr. Ht. $1895
66 15' Coastline travel trailer, fully equipped $1095

Bank Rate Finance
All Cars Tested

It Only Takes One Minute To Make A Good Deal At
McCallum Motors Ltd.
Dealer Licence D2129

1973
CAPRICE
Townsman Wgn.

Fully equipped with V-8; power steering, and brakes; radio. This luxury wagon has only 5,000 miles.

Remember at METRO, all reasonable offers will be accepted.

METRO TOYOTA LTD.
624 Finlayson
386-3516 386-3517

ANNIVERSARY SPECIALS

63 RAMBLER	$199
58 AUSTIN	$ 99
66 DODGE A.T.	$749
67 FORD	$819
64 ACADIAN A.T.	$318
66 CORTINA	$379
65 METEOR H.T.	$779
67 RAMBLER	$687
63 Meteor	$215

PALM MOTORS LTD. 386-8385
2936 DOUGLAS AT BURNSIDE
Dealer's Licence No. D2605

TOPS USED CARS

'67 CHEV Impala 2-door HT. V-8 automatic $1095
'66 PONTIAC 2-door HT. Vinyl Top $795
'63 CADILLAC convertible. Immaculate condition $1295

Motor Dealer Licence No. D-2063
1513 QUADRA 385-3721

'67 GALAXIE 500, 2-DOOR HARDtop, very clean, $1350 or offers. 2214 Forbes, 383-6805.

150 CARS FOR SALE

THREE POINT MOTORS

NEW
DATSUN 510 2-Dr.
4-Speed
With
RADIO
CONSOLE
TACHOMETER
UNDERSEAL
$2,845

67 CHEVROLET IMPALA 2-DR. HARDTOP (VINYL) AUTOMATIC, POWER STEERING, RADIO, 45,000 MILES $1,695

68 AUSTIN "1100" ENGINE AND AUTOMATIC OVERHAULED $1,495

68 SUNBEAM WAGON AUTOMATIC. IN TOP CONDITION! $1,795

69 VAUXHALL VIVA 90 SL AUTOMATIC. ONLY 26,000 MILES. VERY NICE! $1,495

69 SIMCA 4-DR. EXCELLENT CONDITION! $1,095

70 VOLKSWAGEN IN EXCELLENT SHAPE! $1,895

70 TOYOTA CORONA 4-DR. AUTOMATIC $2,495

71 MAZDA 1800 4-DR. $2,095

71 DATSUN WAGON IMMACULATE $2,795

71 PINTO AUTOMATIC, RADIO $2,295

71 OLDS. CUTLASS 2-DR. HARDTOP. A beauty! Only 9,000 MILES $3,695

72 FORD COURIER PICKUP, NEW CONDITION, 6,000 MILES! $2,595

72 CHRYSLER NEWPORT. FULLY EQUIPPED. AIR CONDITIONING. BLUE WITH WHITE VINYL TOP. $4,995

When You Get Around To
QUALITY
Come Around To
THREE POINT MOTORS LTD.
2620 Government at Hillside
385-6737
Delaer Licence D3075

Palm Motors
2936 DOUGLAS AT BURNSIDE

71 GMC ½-ton V-8, auto. custom cab, 1 owner, 16,000 miles
73 8' CAMPER, sleeps six, demonstrator model, fully equipped.
72 CADILLAC Eldorado, fully equipped, all luxury appointments including air conditioning. $13,000 new cost. Reduced to sell, will accept trade, $9299

386-8385

PALM MOTORS LTD.
Dealer's licence No. D-2605

MUST SEE '61 VALIANT 2-DOOR sedan, 273 with goodies, Swinger 4 speed, new paint, Sprint wheels, Leather upholstery, Best offer. '65 Valiant 2-door hardtop, tested, excellent condition, standard, $800 or best offer. 385-8597.

'72 VEGA HATCHBACK, GREEN with mags all around, 4-speed, radio with rear speaker, rear window defogger, low mileage, 478-1945.

'67 CHARGER, 383, POWER steering, power brakes, positraction. Offers, or trade for MGB. 479-2844.

1963 CHEVY II NOVA STATION wagon, power rear window, radio, new tires, in excellent condition. $375. 479-7780.

1970 440 'CUDA, 30,000 MILES, Goodrich Trans-Am radials, and mags. Balance 20,000 miles on warranty. $3000 firm. 383-9529.

DUNE BUGGY $100 OR OFFERS. 1968 GMC pickpup with canopy. $2,000 or closest offer. Automatic. 478-5660.

MOVING TO PRINCE GEORGE, must sell excellent 1967 Sunbeam Minx with 4-speed and radio, 477-6510.

1971 MGB ROADSTER, OVERdrive, roll bar, hardtop and luggage rack, very low mileage, $3150. 479-4275.

IMMACULATE, '56 PLYMOUTH V-8 automatic, tested, 48,000 original miles, '61 Pontiac wagon, A-1 condition, best offers. 383-2027.

1970 GT. EPIC, 2,000 C.C., OHC, discs, tack, radials, clock, radio, etc. 16,000 miles. $1650. 382-7041 or 384-6250.

'65 FORD FALCON FUTURA, very good condition, under 49,000 miles. $1000. Phone 6:30-7:30 p.m. 382-4101.

1971 GTO, 400 CU. IN., AUTO. P.B., P.S., low mileage. 748-1064 Duncan.

1967 VOLKSWAGEN FASTBACK, in excellent condition. 656-3809, after 6 p.m.

1969 VIVA STATION WAGON SL, in excellent mechanical condition. $1100. 598-5658.

1967 PORSHE 912, EXCELLENT condition, $3,850. Phone 246-9163 Chemainus.

1957 DODGE STATION WAGON, automatic, power steering, racks, trailer hitch. Tested. $190. 384-4818.

'59 RAMBLER CLASSIC, EXcellent condition, new tires, 38,000 original miles. 382-8443.

65 BEAUMONT V-8, AUTOMATIC, 2-door hardtop. Offers. 479-1779.

1963 OLDSMOBILE CONVERTible, $195 As is, 383-2866.

150 CARS FOR SALE

CORNELL

O. K. USED CARS

72 IMPALA 4-DR. HT.
72 CHEVELLE 4-DR.
72 CHEVELLE 2-DR. HT.
72 IMPALA 2-DR. HT.
72 NOVA 4-DR, 6, AT.
72 FORD LTD. HT.
72 FORD GRAND TORINO
72 VEGA 4-SPD.
72 VEGA HATCHBACK

71 CAPRICE HT.
71 CHEVELLE 4-DR.
71 TORONADO
71 BUICK ESTATE WGN.
71 MERC. MONTEGO HT.
71 BUICK ELECTRA
71 SUPER BEETLE
71 CAPRI 4-SPD.
71 PINTO 2-DR.

70 CHEVELLE 9-PASS. WGN.
70 CHEVELLE STN. WGN.
70 BUICK RIVIERA, LOADED
70 SIMCA STN. WGN.
70 V.W. STN. WGN.

69 CADILLAC EL DORADO
69 FIREBIRD, LOADED
69 MUSTANG COBRA
69 MUSTANG FASTBACK

68 RAMBLER AMBASSADOR, AIR
68 FORD XL HT.
68 CHRYSLER NEW YORKER
68 VALIANT 4-DR.
68 FORD GALAXIE 500
68 FORD STN. WGN.
68 NOVA 2-DR.
68 CHEVY II 2-DR.
68 TRIUMPH SPITFIRE
68 CORTINA G.T.

67 RAMBLER 770 4-DR.
67 FORD STN. WGN.
67 FAIRLANE 4-DR.
67 COMET G.T.
67 METEOR WGN.
67 CHEVELLE 4-DR. HT.
67 MERC. PARK LANE, AIR
67 VALIANT 4-DR.

66 CHEV. STN. WGN.
66 OLDS F-85
66 PARISIENNE HT.

65 PARISIENNE HT.
65 CHRYSLER 4-DR.
65 OLDS HT.

TRUCKS

72 FORD 1-TON VAN, V-8, AT.
70 FORD 1-TON VAN, V-8, AT.
73 CHEV 1-TON, 4-SPD., 14' VAN
70 CHEV ½-TON, P.U., V-8, AT.
69 CHEV STEPVAN, 6 STD.
72 TOYOTA P.U., RADIO, CANOPY
71 DATSUN P.U.
67 DATSUN P.U., CANOPY
71 INTERNATIONAL ¾ P.U., V-8, AT., RADIO, CANOPY

CORNELL
CHEV-OLDS
3050 DOUGLAS
Opp. Mayfair
385-5777 'til 9 p.m.
DEALER LICENCE D3497

PHIL MERRETT MOTORS
9732 Fifth St.
'Sidney'
Next to Slegg Lumber

73 CHEV. CAPRICE, full power
72 BUICK SKYLARK
67 INT. PANEL
65 RAMBLER 990 full power
72 VEGA GT Hatchback
69 MUSTANG GRANDE
67 VW BEETLE
71 DODGE Dart custom
72 DATSUN 1200 Fastback

656-5551
Dealer Licence No. D-4040

150 CARS FOR SALE

Speedway
VOLKSWAGEN
PORSCHE • AUDI

This is the Place to see and Drive the New
Audi Fox

3
VW
SQUAREBACK
WAGONS
AT
LOW
CLEARANCE
PRICES

1965
$795

1966
$1095

1967
$1295

2
AUSTIN
MINIS
1967
$795

1968
Automatic
$895

Speedway Motors Ltd.
911 Yates at Vancouver
Dealer Licence D–2188
385-2415

PLIMLEY
SINCE 1893

BRAND NEW 1973 Austin Mini $2105
FULLY EQUIPPED

1972 DATSUN 1200 $2195

1967 CADILLAC, automatic, full power, cruise control, power windows, seats, locks, antenna. Very clean $3795

1972 CORTINA GT. Bucket seats, overhead cam, 2000 cc, 4 cylinder engine, radial tires, radio $2495

1972 TOYOTA COROLLA, automatic transmission. One owner, low mileage $2395

1966 SUNBEAM. Very clean $745

1964 RAMBLER CLASSIC. Rebuilt engine $645

1970 ROVER 2000 TC, bucket seats, radio, overhead cam engine, radial tires. SPECIAL $3495

1963 FORD FAIRLANE, automatic transmission. $ 495

1962 PLYMOUTH SPORT FURY, automatic transmission $ 495

1962 PONTIAC Station Wagon $ 595

Your British Car Centre
1010 YATES ST.
382-9121
OPEN TILL 9 P.M.
THOMAS PLIMLEY LTD.
DEALER LICENCE D1324

'61 KARMANN GHIA, TESTED, clean, some body work, $325 or offers. 386-2627.

1969 FORD GALAXIE 500, 4-DOOR sedan, 19,000 miles, excellent condition. $2450. 383-5663.

1961 VALIANT, SLANT 6, NEEDS some new wires. $75. 386-2574.

1969 ENVOY EPIC SL, EXcellent condition. $1250. 386-2095.

THUNDERBIRD, 1965. MINT Silver. Black top. Offers. 382-9927.

1971 CAPRI, RADIO, VINYL roof. A-1 condition. $1995. 658-5556.

150 CARS FOR SALE

peter pollen ford

ALL SOLD WITH
7-DAY
MONEY-BACK
GUARANTEE

72 Ford Custom Sdn. $3295
72 Pinto 2-Dr. At. $2595
70 Chev. Wgn. $2595
70 Chev. Sdn. $2095
70 Pontiac Sdn. $1995
69 Ford LTD Sdn. $2695
69 Thunderbird 4-dr. $3595
71 Pinto $1995
71 Galaxie 2-Dr. Ht. $2795
67 Olds Cutlass $1395
66 Pontiac 2-Dr. Ht. $1395
64 Pontiac Wgn. $795
64 Valiant $795

TRUCKS

66 Merc ½ ton $1395
69 Dodge Van $1695
62 Econoline Van $695
71 Toyota P.U. and canopy $2395

BUY WITH CONFIDENCE FROM THE VALUE LEADER

PETER POLLEN FORD SALES LTD.
1060 YATES
384-1144
DEALER LICENCE D1188

HORWOOD MAZDA

1973
MAZDA
Pickups
ONLY
$2795

73 DODGE Window van.
72 TOYOTA 1600 cpe.
72 MAZDA pickup
72 MAZDA rotary 100
71 FORD ranchwagon
71 PINTO 4-spd.
71 MAZDA pickup
71 TOYOTA Crown A.T.
71 TOYOTA 1600 A.T.
70 TOYOTA MK IV Wgn. A.T.
70 VALIANT, A.T.
70 VICTOR S.L. 2000
69 MUSTANG V-8, P.S., P.B.
69 CAPRICE P.S., P.B., A.T.
68 BEAUMONT Convert.
68 CORTINA 4-spd.
68 CAMARO, loaded
67 CAPRICE 4-dr. Ht.
66 AMBASSADOR A.T.
65 RENAULT Estate Wgn.
65 ACADIAN HT.
64 VALIANT Wgn. A.T.
63 MERC. auto.
61 VOLKSWAGEN
58 VOLKSWAGEN

HORWOOD MAZDA

385-1451

Johnson and Blanshard
DEALERS LIC. D-1207

DODGE 4 DOOR, RADIO, JUST tested, good condition. $275. 383-8155.

'61 METEOR, 2 YEAR OLD motor, licensed, tested till Jan. 74. Closest offer to $200. 592-4118.

1963 RAMBLER CLASSIC, NEEDS some work, $100. 479-3689.

150 CARS FOR SALE

EMPRESS

PONTIAC BUICK LTD.

WE RUN A VERY SIMPLE BUSINESS

AIR COMFORT!

IN THIS 1972 CATALINA
4-door hardtop. Grey in color, vinyl top, electric windows and all other fine Pontiac features.
Reg. $4595

NOW
$4195

72 Skylark H.T. $3995
68 Buick 4-dr. H.T. $2295
67 Wildcat 2-dr. H.T. $1995
72 Le Mans Sdn. $3695
71 Vega Hatchback $2295
71 Monte Carlo $3695
69 Chevelle $2195
69 Torino $2595
68 Galaxie $1795
68 G.M.C. ½ ton $2195
69 Ford ½ ton $1995
67 Datsun and canopy $1295
71 Firenza $1395

SPECIAL OF THE WEEK!
68 CHEVROLET
2 dr., 8 cyl., A.T.
$995

382-7121
2867 DOUGLAS
AT TOPAZ
Open 9 'til 9
Sat. 9 'til 6
Dealer Licence
D 3482

CORTINA CAR CENTRE

Yates at Quadra

72 Cortina G.T. $2595
72 Pinto 3-Dr. $2595
70 Viva wgn. $1395
67 Chrysler $1695
69 VW $1495
67 Viva $895
68 Vaux. Victor $995
71 V.W. $2095
71 Toyota Wgn. $1895

All Sold With
7-DAY
MONEY-BACK
GUARANTEE

DIVISION OF
PETER POLLEN FORD SALES
1060 Yates
384-5555
DEALER LICENCE D1188

COMPACT SPECIAL!
1972 Valiant sedan, V-8 automatic power steering and brakes, color green with vinyl roof. For information on this top condition car phone Charlie Peterson at Empress Pontiac Buick Ltd., 382-7121 or residence 592-0458.

1973 COUGAR, 351 V8 ENGINE, radio, floor console, going to university. $4050. 383-9559 after 4 p.m.

150 CARS FOR SALE

METRO TOYOTA

NEW
TOYOTAS
1200 – SEDAN
$2325
1600 – SEDAN
CORONA
MK II SEDAN
HILUX P.U.
CELICA

"ESSO CAR" CLINIC
DIAGNOSTIC REPORT AVAILABLE ON ALL UNITS

73 Duster 340
73 Duster H.T.
73 Courier
73 Corona Htp.
72 Le Mans Wgn.
72 Pinto A.T.
72 Toyota MK II auto.
71 XR7 factory air
71 Colt Ht.
71 Skylark Convert.
71 Mustang Fastback
71 M.G.B.
71 Pontiac Wgn.
71 Tempest Ht.
71 Torino Ht.
71 Mustang
70 Mustang Grande
70 Acadian
70 'Cuda
70 Ford LTD. Wgn.
70 Duster
69 Pont. Convt.
69 Beaumont
69 442, 4-spd.
69 Dart Swinger
69 Sunbeam
69 Charger
69 Nova
69 Camaro, 396
69 Valiant A.T.
69 Nova sdn.
68 Ranchero
68 Buick G. Sport
68 Chevelle
67 Mustang
67 Camaro 4 spd.
67 Mustang H.T.
67 Firebird 400, 4 spd.
67 Comet
67 Impala S.S.
66 Galaxie Convt.

OVER 200 Units To Choose From

CHECKED BY
IMPERIAL ESSO CAR CLINIC

REMEMBER AT METRO ALL REASONABLE OFFERS WILL BE ACCEPTED.

100% FINANCING AVAILABLE.

OPEN
9 AM - 10 PM

Metro Toyota Ltd.
624 Finlayson
Dealer Licence
D3515
386-3516
386-3517

METRO TOYOTA

150 CARS FOR SALE

DRIVE WITH A SMILE TO

ENSIGN CHRYSLER PLYMOUTH

DOWNTOWN
YATES AT COOK

Dollar for Dollar
Your Best
Car "Buy"
Is a Near New
1973
COMPANY CAR
At
YEAR END
SAVINGS

Crickets
Valiant Dusters
Valiant Scamps
Plym. Satellites
Plymouth Furys
Chryslers

Low Mileage
Company Driven
1973 Models
MUST BE SOLD
REGARDLESS
OF PROFIT

USED CARS
2-Year G.W.
Warranty In
Writing with
Every Car

60 RAMBLER AMERICAN Sdn. 6 cylinder, standard. Lic. No. VDE-380.
SALE PRICE $295
No down payment.
20 payments of $20.

60 VALIANT 100 Sdn. 6 cylinder automatic. Lic. No. VHL-175.
SALE PRICE $395
No down payment.
20 payments of $26.

65 PLYMOUTH SAVOY 4 door Station Wagon. Automatic, custom radio. Lic. No. RJB-710.
SALE PRICE $695
No down payment.
30 payments of $32.

65 COMET CALIENTE 4 door Sedan, V-8 motor, automatic, custom radio. Lic. No. RJV-890.
SALE PRICE $795
No down payment.
30 payments of $36.

66 PLYMOUTH FURY II 4 door Sedan, V-8 motor, automatic, custom radio. Lic. No. VGE-958.
SALE PRICE $795
No down payment.
30 payments of $36.

67 COMET CUSTOM 4 door Sedan, 6 cylinder, automatic, custom radio. Lic. No. VCG-112.
SALE PRICE $1195
No down payment.
36 payments of $42.

68 PLYMOUTH FURY III 4 door Sedan, V-8 motor, automatic, power steering, power brakes, custom radio. Lic. No. SFE-208.
SALE PRICE $1595
No down payment.
36 payments of $56.

69 CHEVROLET IMPALA 4 door Hardtop, V-8 motor, automatic, power steering, power brakes, custom radio. Lic. No. FGD-523.
SALE PRICE $1995
No down payment.
36 payments of $70.

70 ACADIAN CANSO 4 door Sedan, 6 cylinder automatic, power steering, custom radio. Lic. No. RAC-333.
SALE PRICE $2195
No down payment.
36 payments of $78.

ENSIGN
Chrysler Plymouth
Ltd.
Dealer Lic. D3013
DOWNTOWN
YATES AT COOK
386-2411
Open Wednesdays
Till 9:00

150 CARS FOR SALE

DOUGLAS

VOLKSWAGEN
PORSCHE
AUDI

YOUR LARGEST
VOLKSWAGEN
DEALER
ON THE ISLAND

SELECT ONE OWNER UNITS

72 GRAN TORINO 2-door Hardtop, Full power, low miles. $3995
72 DATSUN 240-Z, automatic transmission, radio $4595
73 TOYOTA COROLLA 2-door, tape deck, 4-speed $2295
72 DATSUN 510 sedan, radio, 4-speed $2395
73 CELICA ST 4-speed, radio $3695
69 MGB Roadster, 4-speed, radio $2095

Bank Finance
Up to 60 months
on approved credit.

DOUGLAS VOLKSWAGEN LTD.
DEALER LICENCE D-1595
3329 DOUGLAS ST.

Open 9 'til 9
388-5466

Brian Holley MOTORS LTD.

FIAT
VOLVO

Why Buy Used?
73 FIAT 128

$2514 FULL PRICE WITH YOUR TRADE WORTH $700 OR DOWN PAYMENT OF $700

$1914
48 PAYMENTS OF
$51 Month
Plus tax and licence

FIAT 128
The amazing little car with FRONT - WHEEL - DRIVE for the ultimate in handling, stability and wet-road adhesion.

PERFORMANCE and ECONOMY
35-40 miles per gallon, on regular gas. Top speed over 90.

QUALITY and FINISH
Unbelievable for a car of this price.

SPACIOUS INTERIOR
Slightly larger than a '72 OLDS CUTLASS

CONSUMER GUIDE SAYS
"FIAT 128 IS THE BEST SUB-COMPACT SOLD IN CANADA!"

All Used Cars
Price Tagged

3319 Douglas
384-1161
DEALER LICENCE D2785

GOOD OR BAD CREDIT
NO INTEREST CHARGED
Let us help re-establish your credit. We finance anyone — separated, divorced, single, male or female. We guarantee delivery in 10 minutes. Buy and pay same location. Instant "NO-RED-TAPE" credit.
PALM MOTORS LTD. 386-8385
2936 DOUGLAS AT BURNSIDE.

1965 FALCON 6-CYLINDER atuomatic, only 43,000 miles. Runs like a new car. Sacrifice $695. 384-5173.

TESTED — '65 FORD MUSTANG. Full syncro 3-speed. $260 of new tires. $1200. 592-0042 after 5, weekdays.

'62 FORD CONVERTIBLE, V-8 automatic, $300, good shape, 384-2440.

1970 CHEVELLE CONVERTIBLE, 396, V-8 automatic, power options, $2600 miles. 656-2405.

59 CHEV ¾ TON VAN, GOOD running condition. Make an ideal camper. Best offer. 479-7470.

1962 COMET, GOOD RUNNING order, $250. 384-9734.

150 CARS FOR SALE

INVEST

Your Transportation
DOLLARS
Wisely,
AT
GARDEN CITY AUTO

All
Cars and Trucks
Retailed over $500
Carry a
7-DAY
Written
"MONEY-BACK"
GUARANTEE

Performance
Performance
Performance
"CARS"

72 Vette
70 Vette PANEL ROOF
71 Roadrunner 4-SPEED
70 Dodge Swinger
69 Dodge Swinger
68 Chevelle SS
68 Ford 390 4-SPEED
72 Celica Coupe
72 Ghia Coupe
72 Cortina GT
71 Mustang MACH I
68 XR7 Cougar
67 Caliente 390 2-DOOR HARDTOP

PLUS
a Fine Selection
Of
WAGONS
VANS
CAMPERS
—Luxury Cars
—Compact Cars

GARDEN CITY AUTO
PHONE 382-9111
2978 DOUGLAS
OPEN 9-10
Dlr. Licence No. D-3688

Wille Motors

71 PLYMOUTH 9-Pass. wgn. $3995
70 MUSTANG Fastback $2995
69 MALIBU 2 Dr. Ht. $2195
69 'CUDA Fastback $2495
69 MUSTANG Cobra Jet $2695
69 MINI VAN must see $1595
69 FURY III 2-dr. HT. $2195
68 MUSTANG Convertible $1895
68 DART GT 4 speed $1695
66 IMPALA SS 396 $995
65 CORVAIR Monza, auto. $495
65 IMPALA Hardtop $995
64 POLARA 2-Dr HT. $1095

Motor Dealers Licence No. D-3309
3240 DOUGLAS 382-2313

J.C. MOTORS

'72 FORD hardtop, V-8 $3495
'71 FORD hardtop, V-8, A.T. $2895
'70 PONTIAC H.T. V-8, A.T. $2695
'70 CAPRI 1600 GT, sun roof $2195
'70 TOYOTA 2-Dr. 4-Speed $1495
'69 CHRYSLER V-8, 'AIR' $2895
'69 FURY III H.T., V-8, A.T. $2195
'68 CORTINA wagon $1095
'67 PONTIAC hardtop, V-8 $1495
'66 CORONET Sedan, V-8 $1095
'66 FALCON 6, Auto. $995
'64 FORD Convertible $795
'63 CADILLAC Sedan, air $1295

Motor Dealer's Licence D-2541
837 YATES, 384-0921

1964 CHEV. V-8, PS., PB. Auto., $795; 1964 Chev., 6 cyl., only 50,000 miles, $595. Dlr Licence D-3550
VICTORIA JEEP
HILLSIDE at ROCK BAY

1963 RENAULT GORDINI, $250. 385-5569 eves.

150 CARS FOR SALE

SUBURBAN

LINCOLN
MERCURY

73s

COMET
2-door sedan, 103" wheelbase. 6 cylinder engine white-wall tires, standard transmission, body side mouldings rear window defogger. Stock 3-715
$2938

COMET
2-door sedan, 103" wheelbase, 6 cylinder automatic, radio, whitewall tires, body mouldings, de luxe wheel covers, rear window defogger. Stock 3-639.
$3322

COMET
4-door sedan, 109.9" wheelbase. 6 cylinder, automatic, body side mouldings, de luxe interior, wheel covers, rear window defogger. Stock 3-543.
$3352

COMET
Special 4-door sedan, 109.9" wheelbase, V-8, automatic, radio, power steering, rear window defogger, luxury interior. Stock 3-771.
$3911

COMET
2-door, 103" wheelbase, V-8 engine, automatic, floor shift, handling suspension package. Radio, power steering. Stock 3-566.
$3904

METEOR
RIDEAU 500, 2-door hardtop 400 automatic, radio, power steering, power brakes, vinyl roof, body side mouldings, fender skirts. Stock 3-718.
$5487

METEOR
RIDEAU 500
4-door, 400 engine automatic, radio, power steering and brakes, fender skirts. Stock 3-360.
$5411

METEOR
2-door hardtop, silver year edition, 400 V-8 engine, automatic, radio, power steering and brakes, air conditioning, tinted glass plus other options. Stock 3-594.
$6331

METEOR
RIDEAU 500
STATION WAGON
De luxe luggage rack, body side mouldings, dual facing rear seats plus other options. Stock 3-640.
$5970

USED
64 PONTIAC wagon
64 COMET Wgn.
64 FORD Squire wgn.
65 CHEVELLE 4-dr. 6, A.T.
65 RAMBLER 4-dr. 6, A.T.
65 METEOR 4-dr. V-8, radio.

SUBURBAN
MOTORS
Dealer Licence D3360
3377 Douglas
Wide open 'til
10 p.m.
386-6131

150 CARS FOR SALE

NATIONAL
CHRYSLER
Dodge
Dodge Trucks
DEPENDABLE
USED CARS

BRAND NEW
73
DODGE
Polara Special
2-dr. hardtop. Roman red, luxurious cloth and vinyl interior, 318 V-8, automatic transmission, (reg. fuel). Power steering, power disc brakes, electronic ignition and 15" safety rim wheels.
$3769
NOT A RED CENT DOWN. $99 per month. Tax and licence extra. Based on 48 months on approved credit.

NEW
73
DODGE COLT
2-door coupe with Chrysler's famous Mini-Hemi engine.
Stock No. 3167.
$2389
NOT A RED CENT DOWN. $63 per month, tax and licence extra. Based on 48 months on approved credit.

BRAND NEW
73
DODGE DART
Swinger Special
2-door hardtop. Stock No. 3430. Chrysler's famous slant 6, electronic voltage regulator, 3-speed transmission, torsion air suspension, Dodge exclusive electronic ignition. Cloth and vinly interior.
$2917
NOT A RED CENT DOWN. $78 per month. Tax and licence extra Based on 48 months on approved credit.

BRAND NEW
73
D100 ½-Ton
DODGE PICKUP
Stock No. 3365, long wheel base — 131", Dodge's famous slant 6 engine, electronic ignition, heavy-duty 10" clutch, spare tire and wheel, etc.
$3169
NOT A RED CENT DOWN. $84 per month. Tax and licence extra. Based on 48 months on approval of credit.

BRAND NEW
73
B100
Tradesman Van
109" wheelbase. Dodge's famous slant 6 engine, electronic ignition, heavy duty clutch, spare tire and wheel etc.
$3389
NOT A RED CENT DOWN $89 per month, tax and license extra. Based on 48 months on approved credit.

NO RED TAPE
100% FINANCING
NO PAYMENT 'TIL AUGUST '73

NATIONAL MOTORS
(Victoria Ltd.)
Victoria's Most Trusted Name for 69 Years
819 Yates
384-8174
Dealer's License
D2995

HARD TO FIND MODEL!
1965 Valiant, 6-cylinder, automatic, 2-door hardtop; for information on this immaculate compact, and priced at only $1,050 phone Charlie Peterson, at Empress Pontiac Buick Ltd., 382-7121 or res. 592-0458, D-3482.

MUST SELL
1965 Mercury Montclair 4-door sedan. V-8, 2-barrel. New paint. Vinyl roof. Power rear window. Radio. Heavy duty hitch. Tested till June '74. Good family car. Mr. Ruel, 384-6354 after 6 p.m.

1964 JEEP 4-WHEEL DRIVE Wagoneer. Good condition, $1595 or offers. 1966 Grande Parisienne 2-door H.T., 396 Turbo. 1966 Parisienne 2-door H.T., 283 automatic. Your choice at $650. 386-7707. Dealer License 3158.

'67 FORD XL CONVERTIBLE, '65 Olds 88 convertible, '63 Plymouth Belvedere. All in excellent condition and tested '74. Will accept trade. 112-743-2612. DL 5848.

1960 CONSUL. REALLY CLEAN, strong runner. Tested until March, '74. Will make ideal second car, 382-9091.

1968 FAIRLANE 2-DOOR HARDtop, V-8 auto, buckets. New tires mufflers, etc. $1550 offers or trade 656-1476.

1971 MAZDA 616 COUPE, 25,000 miles, radial tires, quartz lights, radio. May be seen at 2600 Quadra or phone 383-8298 or 382-9429.

'58 VW, GOOD TRANSPORtation, economical, cheap. '62 Buick convertible, good tires, asking $175. 478-5152.

'55 STUDEBAKER 2-DOOR coupe, 327, running but needs some work. $150. 385-0574.

1967 CAMARO, 327, AUTOMATIC, new tires, brakes, $1,800. 384-3484 between 5-7.

1966 RAMBLER CLASSIC 550 STAtion wagon. $1000. Good/ shape. 592-7656 evenings.

1973 TYOTA CELICA, TRANS-Am radials, mags, 8,000 miles. Best offer. 477-6154.

1966 ENVOY EPIC, REBUILT ENgine, special $595, Haldin Motors, D-3043, 1500 Blanshard, 384-6713.

1964 CHEV SS, 327, 4 BARREL, good shape. 652-3507.

'63 FORD RANCH WAGON, CITY tested, $400. 652-2102.

150 CARS FOR SALE

METRO

ALFA ROMEO
SIDNEY

72 Mustang Mach I full power
72 Cortina 4 dr., 4 spd. Only 3,000 miles.
72 Toyota 1600 Sp. cpe., 4 spd. radio
72 Alfa Romeo Berlina
72 Chevelle Malibu, 4 dr. sdn., V-8, auto, full power, like new
72 Toyota Corona 4-dr., auto., radio. Two to choose from
71 Pinto 3 dr. Runabout, 4-spd.
71 Toyota Mk II S.W., auto, radio
71 Comet Coupe. V-8, P.S., heavy duty 3 spd.
69 Olds 442. Full power with air.
68 Chev Bel Air 4 dr. sdn., V-8, auto., full power. Excellent family sdn.
68 Buick Wildcat 2 dr. Ht., Full power
67 Cougar, V-8 auto. Full power. Yellow with black vinyl roof
67 Impala 4 dr. Ht., V-8, auto. Full power
67 Ford Galaxie 500 Full power, buckets, console, 428 V-8.
66 Chevelle Malibu. 327 V-8, auto. full power.

AND
Many more premium units to choose from

TRUCKS
The best selection of late model ½ and ¾-ton trucks on the island.

"CHECK AND COMPARE"

73 Chev. ¾ ton Custom Camper. V-8, auto. Full power, like new.
72 International ¾ ton and Vanguard camper, like new
72 Ford F250 Explorer. V-8, auto., full power
72 Ford F250. 360 V-8, 4 spd.
72 Courier pickup and camper.
71 GMC Sprint V-8, auto. Full power
71 Ford F250, V-8 auto., full power
69 Ford F250. V-8, auto. Camper Special
69 Ford F250 Cab and chassis. V-8, auto., full power.
69 Ford F100. V-8, auto. Custom cab.

METRO'S
Super Lot
2360 Beacon Ave.
Open
Mon.-Fri. 'til 9 p.m.
Drive to Sidney
AND SAVE!
656-4311
656-2821
Dealer Licence
D4140

HOMELY BUT LOVABLE, 1963 R8 Renault. Super economy, just tested, Michelin tires. Asking $195. 388-9095.

1968 PONTIAC PARISIENNE convertible, good mechanical shape, asking price, $1900. 598-1307.

1971 CAPRI 1600, 385-0463. BEST offer over $2,000.

150 CARS FOR SALE

S&H TOYOTA

NEW

73 HILUX PICKUP

$2845

(Automatic Available)

BRAND NEW 73 COROLLA

$2295

50 GALLONS OF GAS FREE WITH EVERY NEW UNIT PURCHASED!

73 DODGE SWINGER, V-8, A.T., radio, P.S., P.B. Just like new, and only	$3395
72 TOYOTA Corolla	$2195
72 CORTINA 2-DR.	$1995
72 TOYOTA CROWN, P.S., P.B., AM-FM radio plus much more	$3395
72 CORTINA 4-door	$2195
71 DATSUN 2-door coupe, radio	$1495
69 DATSUN PICKUP	$1395
69 AUSTIN AMERICA	$1195
68 PARISIENNE 4-DR. HT., V-8, A.T., P.S., P.B., radio. A-1 condition	$1895
67 VAUXHALL VIVA S.L.	$ 795
66 BEAUMONT	$ 995
66 AUSTIN 850, A-1	$ 795
65 FORD GALAXIE 500	$ 895

TRANSPORTATION SPECIALS!!

64 DODGE	$ 495
64 FAIRLANE	$ 495
63 PONTIAC	$ 395
63 CONSUL	$395

SAUNDERS & HITCHMAN
2040 CADBORO BAY ROAD
AT FORT AND FOUL BAY
DEALER LICENCE D-3511
592-2471

AMC
Reg. Midgley's
AMERICAN MOTORS JEEP
736 CLOVERDALE AVE. 385-8756

BUY NOW!

ONLY A FEW 1973 AMC CARS LEFT! ALL COVERED BY THE BUYER PROTECTION PLAN.

BRAND NEW!
73 GREMLIN
6 cylinder
$2598

BRAND NEW!
73 HORNET
Hatchback
$3144

HORNET sedans and 1 only HORNET SPORTABOUT also in stock for sale.

REG MIDGLEY
MOTORS LTD.
736 Cloverdale Ave.
385-8756
D. Lic. 1132

COLLECTORS, 1955 OLDS, AS new, 24,000 miles. $1500 or best offer. 658-5935.

'65 THUNDERBIRD. MAGS, ALL power. Must sell. Best offer. 656-2614.

1971 VOLKSWAGEN 411, 4-DOOR sedan. Silver-blue, radio, $2550 or nearest offer. 743-9710.

DUNE BUGGY, GOOD RUNNING condition, tested. Chromies and top. 652-3235.

1968 VW BEETLE IN BEAUTIful shape, radio equipped, $1,425, after 5. 385-4580.

1956 FORD 2-DOOR, V-8, STANdard transmission. Just tested. Good condition. 477-2257.

1968 VOLVO 144-S EXCELLENT condition, radials, tach. Evenings 388-5306, Ken.

1968 VW FASTBACK, REBUILT engine and transmission. 598-5647 evenings.

TAKE OVER PAYMENTS ON good repossessed cars. 382-3567.

150 CARS FOR SALE

'62 ALL POWER MERCURY, good transportation, $200 or offers. 385-8989.

1959 IMPALA, 2-DOOR HARDTOP, new tires, transmission, brakes. 382-0225.

'67 RANCHERO 289 CAM, solids, American slot mags. 658-8717 after 5:30.

CLEAN 1964 RAMBLER AMERICAN, good tires, runs well, best offer. 478-7003.

'67 OLDS 2-DOOR HARD TOP, low mileage, excellent condition, $1,595 consider trade, 656-3775.

'65 CHEV., 6 CYLINDER, RUNS well, $525 or offers. 479-8146 after 6.

1964 PONTIAC PARISIENNE, AUtomatic, radio, good condition, 382-1173.

'72 TOYOTA CELICA, LOW MILEage, excellent condition. 592-0044, after 4 p.m.

1940 CHEVROLET COUPE, VERY good original condition. Best offer. 592-0847.

1971 AUSTIN MINI. 45,000 MILES. Excellent condition. $950 firm. 2 Logan Avenue, 385-2376.

1965 VOLKSWAGEN SQUARE Back. Reliable transportation. New tires. $800 or best offer. 592-1149.

'63 ZEPHYR, TOP CONDITION throughout, $475 or best offer. 382-4179.

'61 MERCURY SEDAN, 352 V-8, good motor. Tested till May, '74, $175 firm. 479-4950.

FOUR DOOR SEDAN '66 FORD Custom 500, automatic, clean good car. Call 598-3641.

'61 OLDS, $50. 477-6897.

1971 VW WINDOW VAN. 27,000 miles. 383-3224.

1947 DODGE COUPE, NEEDS work. Best offer. 388-5928.

'63 RAMBLER AMERICAN, good condition, $350. 656-1017.

1966 VOLKS VAN. '67 ENGINE. 479-2809.

'69 PLYMOUTH FURY, CALL after 6, 385-8625.

1965 ENVOY. NEW TIRES. OVERhauled. $490. Phone 582-3391.

65 VAUXHALL VICTOR, 4-DOOR hardtop, tested, $300. 388-5391.

151 FOREIGN IMPORT AND SPORTS CARS

1966 ROVER 2000TC, WHITE with beige leather interior. One owner's physician's car with many extras. Well serviced. $1500. 477-4268.

WANTED: BMW 2002 OR GOOD TI. Around $3,000. Must be in excellent condition. Phone Robert Main, 385-8606, after 6 p.m.

1962 MERCEDES SEDAN, 190 gas, excellent condition, good tires, tested, cheap, $700. 382-8670.

1968 AUSTIN 1800. FRONT wheel drive. Perfect. $1195. 592-6896.

1970 FORD CAPRI 1600 GT XLR, mag wheels, all options. Best 478-2252.

65 M.G.B., EXCELLENT CONDItion, new top and windshield, Pirelli tires, $1,600. 384-7280.

GOING ABROAD, MUST SELL, 1965 MGB. Excellent condition. Offers. 477-3409.

68 TRIUMPH GT 6, 30,000 MILES. Wire wheels, radio. Like new, $1,695. 386-8270.

1968 TRIUMPH SPITFIRE, 4 NEW tires, 478-9086 between 4-6, ask for Dickinson.

1966 MGB ROADSTER, WIRES, Cibies, tonneau, $1450. 385-0772 after 5.

'63 ZEPHYR, TOP CONDITION throughout, $475 or best offer. 382-4179.

1969 ISUZU BELLETT. LOW mileage. Two Victoria owners. A-1. 598-4181.

'57 HEALEY 3000. EXCELLENT condition. Best cash offer over $1100. 592-6029.

1970 TR 6, 50,000 MILES. 383-3093 Offers.

1969 TRIUMPH 250. 40,000 MILES. Offers. 592-3547.

967 MG MIDGET, OFFERS, 386-1697 or 384-7092.

154 TRUCKS AND BUSES

68 FORD P.U., V-8, At.	$1795
68 CHEV. Sedan, V-8, At.	$1095
67 G.M. P.U., 6 cyl.	$1495
66 IH. P.U. 6 cyl.	$1295
69 FARGO ½-Ton PU	$1795
65 FORD Sedan, V-8, A.T.	$ 695
68 I.H. ½-ton P.U., 6-cyl.	$1695
67 DODGE Sedan V-8, P.S.	$1295

LEN BARKLEY INTERNATIONAL LTD.
Dealer's Licence 3992
517 Herald St. 388-5508

4x4 LOADED
'73 Jimmy Sierra, silver-black top, brakes, positraction, big floatation tires, removable rear seat, much more, 2700 miles. (Absolutely immaculate). Best offer over $6500. Consider sports car in trade. Call 592-0296 after 5 p.m.

TOW TRUCK
1954 Fargo 1 ton dual rear, brand new engine, new brakes, new battery, winch overhauled in A-1 condition. $1650 or best offer. For fast sale, call 477-9406.

1968 CHEV. 1-TON ON DUALS $2295; 1967 CHEV. Panel 4x4, 283 V-8, 4-speed, $2300. DLR. Licence No. D-3550.
VICTORIA JEEP
HILLSIDE at ROCK BAY

1968 GMC ½-TON PICKUP. V-8, 3-speed, standard. Power steering and brakes, radio, long box. 49,000 miles. New Tires. $1895. Phone 652-3523.

1971 GMC ¾ TON V-8, AUTOMATic, loaded, excellent condition. 20,000 miles. Complete with 10' overhead camper. Asking $4500. 478-5713.

1972 GMC, 2-TON DUMP, LIKE new, custom cab, radio, 2 speed axle, power steering etc. Interested parties only $5,500 firm. 478-6436.

1967 CHEV. HEAVY DUTY ½-Ton and 8' Custom Camper. Excellent condition. $2400. 384-3383 or 477-9465.

1965 FARGO ½ TON, VAN PICKup. Excellent motor, new paint, heavy duty bumper, easy camper conversion. $695. 436 Durban St.

71 AND 69 ONE TON FORDS, baby duals, flatdecks, V-8, 4 speed. Good. D2089. Phone 748-8760. Trades accepted.

967 4-WHEEL DRIVE, V-8 -speed, dual range ½ ton International. $1650, offers or trade. 656-1476.

1973 FORD COURIER, RADIO; 3 weeks old, 700 miles. Regular price $3100. Asking $2800. After 6 p.m. 478-3900.

'59 VW BUS. CLEAN. PERFECT camper. Recently tested. Rebuilt engine. Excellent body. Must sell now. $600. 478-8670.

'70 WHITE LOGGING TRUCK, Husky hydraulic loader, gearamatic winch with 3-year contract. 592-1331 or 477-4142.

TRUCKTOWN 386-1711
Everything In Trucks
On Bay St. below Government St.
2525 Bridge St.

1959 CHEV. VAN, 16' BOX WITH kick, new motor, excellent running condition. 478-7212, after 6 p.m. 479-3701.

1967 DATSUN PICKUP, REAL good condition, low mileage. Mounted 12 volt 4,000-lb. electric winch. 383-5961.

1966 CHEV 960 V-8, 366, IN EXcellent shape. With foco crane. Also flatdeck. Closest offer to $4500. Must sell. 478-2618.

'69 FORD RANGER 250, 390, AUtomatic, camper special. Best offer to $2200. Must sell. 478-2618.

1959 DODGE PANEL. MECHANIcally excellent. $500. Phone 598-3714.

1968 GMC PICKUP, AUTOMATIC, with canopy, good condition, $2,000 or closest offer. 478-5660.

1961 VOLKSWAGEN TRUCK, REbuilt. Mechanically A-1. Phone Rick, 656-4536.

1956 VW CAMPER, REBUILT ENgine and transmission. 598-5647 evenings.

'64 ½-TON REBUILT 283, G60-15 tires, 10" rims. Immaculate. 246-9652, Crofton.

'52 BRILL BUS, CONVERTED mobile home. For sale or swap, $1000. As is. 384-5769.

'71 FORD ½-TON SPORT CUStom, automatic, V-8, 302, $2950. 478-1314, 478-5401.

1959 INTERNATIONAL TRAVELall, tested recently, best offer. 592-1649.

1959 MERCURY PANEL TRUCK $300 or offers. 388-9044.

154 TRUCKS AND BUSES

ENSIGN
Dodge TRUCKS
AND RECREATION VEHICLE CENTRE
CALEDONIA at QUADRA

Dollar for Dollar Your Best Buy in a MOTOR HOME Is An ESCAPADE
Fully Equipped 20' Models On Sale NOW!
As Low As $10,710 SALE PRICE

IMMEDIATE DELIVERY
1973 DODGE TRUCKS
Tradesman Vans
½-Ton P.U.
¾-Ton P.U.
¾-Ton Crew Cabs
Medium and Heavy Duty Trucks

USED TRUCKS
72 Courier and O.K. camper
71 Ford ¾-Ton
71 Dodge ½-Ton
70 Ford ½-Ton
69 Ford Van
68 Dodge Crew Cab
70 Triple E Trailer
68 Triple E Trailer

ENSIGN Chrysler Plymouth Ltd.
Dealer Lic. D3013
TRUCK DIVISION QUADRA at CALEDONIA
386-2411
ASK FOR
AL HINDSON
JOHN SCULLION
FRANK MARCHANT
JIM BUNCE
ED. JOHNSON, Sales Mgr.
YOUR TRUCK SPECIALISTS!

1970 VW BUS. 38,000 MILES, $3100. 598-1631

1050 GMC PICKUP, $140. 383-8560.

158 TIRES

MICHELIN 'X' TIRES
ALL SIZES — ALL TYPES
D and D TIRE TOWN
1620 BLANSHARD

VICTORIA	382-7283
DUNCAN	746-7191

SNOW TIRES
NO REASONABLE OFFER REFUSED!
SEE
Paul Smith or Jack Hunter
CORNELL CHEV. OLDS

160 PARTS, ACCESSORIES

OUR NEW LOCATION
2150 Blanshard Street
Your Car's "Heart" is the BATTERY
For a Strong, Sure Start Every Time GET an "ACME"
LOWEST PRICES IN TOWN
Delivered and Installed
FRANCIS BATTERY and TIRES LTD.

CAR RADIO
CUSTOM INSTALLED — MOST MAKES.
B.C. SOUND and RADIO SERVICE
931 Fort 383-4731

'55 CHEV. FENDERS, $15; RADIator, $10; 10" rims, $10; 327 stock pistons, $10; 283 heads, $15; 283 crankshaft, $10; pistons and rods, $10; flywheel, $10. 642-5700.

MARK TEN CDI SYSTEM REALly saves gas, easier on plugs and points, better performance. Kits or assembled. Trans-World Enterprises. 1817 Douglas. 385-1941.

RADIATOR REPAIRS, FAST TOP quality repairs at Maurice's Auto Body, 427 Beta St., phone 384-3121. Located behind the Burnside Pay and Save Gas Station.

FOUR FORD CUSTOM WHEELS and tires, good shape. Pair studded snow tires on Ford wheels. 479-2787 after 5 p.m.

1200 CC DATSUN ENGINE, COMplete with 4-speed trans. and driveshaft. Phone 384-5016 before 4 p.m. Serious offers only.

350 CHEV ENGINE, BALANCED and blueprinted, cam, pistons, etc. Offers. 656-2972. between 5-7 p.m.

4 NEW 60 SPOKE MGB WIRE wheels, 14", $100 or offers, or trade. 386-7276.

OLDS 425 ENGINE AND TRANSmission. Needs work. Best offer. Going cheap. 477-6357.

SAANICH CRYING. 1960 VW chassis, 1959 VW body and parts, free. Haul them away. 658-5501.

1962 VW STATION WAGON, body rusted, factory rebuilt engine, parts or whole. 656-4944.

14" CHEV RALLY WHEELS plus complete 327 with 4-barrel and f.i. heads. 384-2339.

WANTED RADIATOR FOR 1961 Olds F85 automatic, 479-6626.

WANTED 53 - 58 CHEV 6 MOTOR. 385-7610.

WANTED: '61-'62 CHRYSLER 383 motor and automatic. 478-3906.

1964 FORD FAIRLANE PARTS, new tires. 477-4097.

'57 CHEV 2 DOOR, 210 WAGON. 656-2542.

409, AUTOMATIC TRANSMISsion. 385-3873.

160 PARTS, ACCESSORIES

'55 CHEV 2-DOOR WAGON, 391 Olds posi installed, no motor, $75. 283-327 4-barrel manifold and carb, chrome cleaner. Custom foam wheel plus kit, as new, $15. 385-3885.

162 AUTO REPAIRS, SERVICE AND TOWING

TRANSWILL AUTOMATIC TRANSmission specialists, 384-2851. Rebuilt auto transmission from $69.95. Tune-up from $11.95.

SCRAP CARS HAULED; $15 PER car maximum charge, 478-6212.

166 CARS AND TRUCKS WANTED

WANTED FOR CASH
$ $ $ $
Sport Cars
Luxury Cars
Muscle Cars
Import Cars
Compact Cars
Motorhomes
Trucks
Motorcycles
ABSOLUTE
HIGHEST CASH PRICES PAID FOR LOCAL PREMIUM AUTOMOBILES PAID FOR OR NOT!
Payments too High?
WE WILL REFINANCE YOUR PRESENT CAR TO LOWER PAYMENTS
WE TRADE UP OR DOWN
FREE APPRAISALS
DePAPE
847 YATES
384-8035
DEPAPE MOTORS LTD.

NEED CASH?
Highest Prices Paid FOR YOUR CAR OR TRUCK
Paid for or Not
DRIVE IN TODAY
2978 Douglas St.
OR CALL
382-9111
GARDEN CITY AUTO
OPEN 9-10

WANTED
LATE MODEL IMPORT AND DOMESTIC CARS. TOP PRICES FOR YOUR CLEAN USED UNITS. TRADE UP OR DOWN.
DOUGLAS VOLKSWAGEN PORSCHE-AUDI
388-5466

Top prices paid for your car or truck, paid for or not.
SPEEDWAY VOLKSWAGEN PORSCHE — AUDI.
Both sides of Yates
385-2415

McCALLUM MOTORS WILL PAY top dollar for any make or model car or light duty truck — call today. It pays to look at Yates and Cook.
McCALLUM MOTORS LTD.
386-6168
ALSO
McCALLUM MOTORS
COLWOOD CAR LOT
478-5622

Good, Clean CARS AND TRUCKS WANTED
Cash in 5 Minutes
— PLIMLEY —
1010 Yates St.

WE NEED CARS —DESPARATELY— WILL PAY CASH OR WILL CONSIGN
HIGHEST PRICES PAID
NATIONAL MOTORS
819 Yates
Victoria's most trusted name for 69 years!

C—A—S—H
FOR YOUR CAR
AT SUBURBAN
PHONE GERRY
386-6131

CARS AND TRUCKS
Top dollar at Gem Motor Sales
480 Esquimalt 385-4311

¾-TON PICKUP TRUCK 1969-72 in good condition. 479-8110 after 3 p.m.

LATE MODEL ¾ OR ONE TON truck or van. Must be in top condition, 386-1629.

WANTED MODEL A FORD, 2 OR 4 door sedan. Must be complete and restorable. 478-3030.

CASH OR CONSIGN
ART'S CAR SALES

WANTED — '65 OR '66 BUICK Skylark. Phone 385-4311.

168 CAMPERS, TRAILERS AND MOTOR HOMES

AS NEW 1971 SKYLARK 19½' tandem trailer. Fully self-contained. Fibreglass top, front and back. Rubber-ride axles. Spare wheel. Electric brakes. Completely equipped. Replacement value $6,000. Priced to sell $3,750. 478-4905.

CORDALANE CAMPERS
Profiled Aluminum
PARTS AND ACCESSORIES
439-A Burnside, 384-6333

12' SCOTTY SPORTSMAN TRAILer, excellent condition, 388-4996.
14' ARISTOCRAT, OVEN, SHAG carpet, sleeps 4, $795, 477-2987.

FIBERGLASS CAMPER CAPS for Toyota, Datsun, Courier, Mazda. Apply 130 Kingston St. Call 382-7258.

TO RENT: HARDTOP TENT Trailer. Sleeps 5. Table, Cupboards, Propane Heater, etc. $35 weekly. 479-1495.

CAMPER SPECIAL
6½' cab over, sleeps 4, ideal for ½ ton truck. Only $850. 477-9406.

168 CAMPERS, TRAILERS AND MOTOR HOMES

EMPRESS Leisureland
2524 Douglas St.
382-7121
After 6
382-5331
Victoria's Exclusive Franchise Dealer for
SECURITY RECREATION VEHICLES
SECURITY Campers
SECURITY 5th Wheel Trailers
SECURITY Mini Motorhomes
SECURITY is the key to minimum maintenance. Each unit is designed with you in mind.
View the complete Line at Leisureland
WE RUN A VERY SIMPLE BUSINESS
(A Division of Empress Pontiac Buick Ltd.)
D.L. 3482

S. J. PEDEN LTD.
ANNOUNCES THE ARRIVAL OF
OPEN ROAD Motor Homes
See the economy priced 20 and 24 Americana Series NOW ON DISPLAY
VANGUARD
Good stocks of all Vanguard Products to choose from and all ready for immediate delivery.
Trade Clearance

8'6" Husky with oven	$1095
25' '73 Vanguard tandem	$4995
11' '72 Vanguard	$2195
10' '72 Vanguard, loaded	$2795
8' Security	$1295

CAMPER RENTALS
PARTS — ACCESSORIES
BUILDING?
A camper or trailer—Plans, parts, appliances, accessories and all materials in stock at reasonable prices.
OPEN 'TIL 9 THURS. AND FRI.
S. J. PEDEN LTD.
D.L. 1054
2855 Quesnel St.
386-3464

WINNEBAGO
FOR IMMEDIATE DELIVERY
—18' BRAVES
—20' BRAVES
—22' INDIANS
—24' INDIANS
—24' CHIEFTAIN
—19' MINI-WINNIES
—5th WHEELERS
CORNELL
3050 DOUGLAS
385-5777
DEALER LICENCE D 3497

DOGWOOD TRAILER SALES
PARTS — PROPANE
RENTALS
RANDELL TRAILERS AND CAMPERS, 478-6841
2630 Deville Road
Dealer Licence D-2257
Highway 1 and Millstream Rd.

McCALLUM MOTORS LTD.
Buccaneer campers for Datsun, Toyota, and Mazda trucks. Priced from only $1,195. It pays to look at Yates and Cook. McCALLUM MOTORS LTD., 296-6168.

HARDTOP TENT TRAILER IN new condition, 12' folded, 18' open. Very roomy. Water—Sink. Stove. Cooler. Furnace. Boat rack. Save approximately $1000 on this terrific buy. 592 4562.

SALE!!!
One only Camperette to fit import truck. $750 installed. Timberland Campers, 478-2597, 3857 Duke Road, off Metchosin Road.

72 24' EMPRESS MOTORHOME. Auto air, Cruise control.
28' AIRSTREAM. 18' YELLOWSTONE
Jackson's, 974 Goldstream. D1389

TRAILER AWNINGS
Sizes to fit all trailers
$29.95 to $199.00
JEUNE BROS. OF VICTORIA
570 JOHNSON ST. 386-7751

LUGGAGE TRAILER. EXcellent condition. Wired or lights. Also new canvas top. 382-5248.

63 ECONOLINE CAMPER VAN, new tires, shocks, brakes, $795, 477-2987.

WANTED: 13' SHASTA TRAVEL trailer. Preferably with brakes, fridge, oven and toilet. 384-1838.

CAMPER, FITS ½-TON TRUCK, stove and sink, good shape. 386-1004.

CAMPERS FOR RENT. 658-5120.

FOR RENT: 8'6" VAN GUARD camper, cab over. 382-4359.

FOR RENT: HARDTOP TENT trailer. 477-6080.

RENT NOW, 14' AND 17' TRAVEL trailers, self-contained. 478-1592.

10'6" ARISTOCRAT CAMPER, $1750. 384-4489.

168 CAMPERS, TRAILERS AND MOTOR HOMES

DOUBLE "T" DAYS AT
PURVIS FLACK
TERRY — TAURUS
One only Taurus 19½' on tandems featuring stove, oven, fridge, heater, toilet and shower. Sleeps 6 and priced at only $3895.00
TERRYS
Select yours from the 8 models on display ranging in size from 19' to 27'. All are fully self contained and come complete with spare wheels and tires. Some have double insulation and storm windows. You can't go wrong with a TERRY
A few SPORTSCRAFT hard top tent trailers still available at last year's price, $895.00. You save $30.00.
THIS WEEK'S SPECIAL
67 SHASTA 17' with stove and oven furnace, toilet, shower, battery package, jacks. Sleeps 6. $2195.00
REMEMBER
You're always ahead of the pack with
PURVIS FLACK
Trailer Sales Ltd.
Dealer Lic. D 3587
SALES and SERVICE
1080 Goldstream
478-8377

HORWOOD MAZDA
TRAV-L-MATE Campers for all import trucks
CENTURION 19' MINI LINER
On both DODGE and CHEVROLET chassis with duals, V-8, AT., P.S., P.B., Radio, luggage rack and ladder, deluxe bucket seats, 4½ cu. ft. fridge, 4 burner stove with oven and power range hood. Forced air furnace, toilet, shower and demand water system. Completely self-contained. Accommodates 6.
HORWOOD MAZDA
Exclusive Dealers
JOHNSON AT BLANSHARD
385-1451
DEALER LICENCE D 1207

impala CAMPING WORLD SIDNEY
Presents
"TENT TRAILERS"
Apache, Lionel, Otto, Steury, Venture, Leisurecraft $890
Not Many Left
Prices Reduced
"FIFTH WHEELS"
Olympus, Splitliner, Skippy $7995
"MOTORHOMES"
Champion, Cabana, Olympus (Test drive? Yes)
20' CHAMPION $9980 Base
21 Ft. OLYMPUS $11,495 Complete
OPEN IN SIDNEY
Good Selection
Low Prices
Tent Trailer Rentals
10077 GALARAN RD., SIDNEY on Pat Bay Hwy. 656-5504
Dealer No. 2456
Open every day except Monday

THE CHINOOK "18 PLUS"
Now Here!
TRULY LUXURIOUS!
THE MOTOR HOME DESIGNED WITH BOTH MEN AND WOMEN IN MIND
BODY, ALL-FIBREGLASS CONSTRUCTION
Come in and Look it over
EXCLUSIVELY AT NATIONAL MOTORS (VICTORIA) LTD.
819 YATES
384-8174
DEALER LICENCE 567-73

FENNELL'S TRAILER SUPPLIES
Parts — Propane — Repairs
Profiled Aluminum
We are pleased to announce that we are now dealers for FLEETCRAFT Trailers and Campers.
GALAXIE CAMPERS
SPORTSMAN CANOPIES
Summer Schedule
Open 7 days a week
6459 Pat Bay Hwy, 652-2511

NEW '73 CAMPER, VANGUARD Security Pup, for import pickup truck. Complete with 3-way refrigerator, furnace and jacks. Wired for 110V. Purchased new locally tenth July, $2017. Asking $1500. Offers. 656-3602.

1965 ¾-TON CHEV TRUCK, 4-speed, 10' camper, fully equipped, best offer, will sell separately, can be seen at Fort Victoria, Cabin 15, 340 Island Highway, 479-8112. Mr. or Mrs. Vieira.

MINI MOTOR HOME, ON ECONoline chassis, propane stove, heater, fridge, sink, new tires, completely overhauled, $3,750. 1039 Deal St., 598-3449.

18' GENERAL TRAILER—ELECtric brakes, fridge, stove, furnace, toilet etc. $1300. 479-5410.

SOFT TOP TENT TRAILER, canopy, mattresses, stove, good condition. $400. 478-7510.

14' 1967 TRAVEL TRAILER AND equilizer hitch, sleeps 6, very clean, $1250. 479-5392.

CAR TOP SLEEPERS SALES and rentals. Fits all cars. 4104 Glanford Ave.

168 CAMPERS, TRAILERS AND MOTOR HOMES

CLEARANCE ON ALL Skylark 1973 TRAILERS

1—19½, self-contained tandem. Reg. $4475	$3950
1—23½' self-contained tub-shower, forced air furnace. Reg. $5144	$4595
1—22½' self-contained, loaded, sleeps 6. Reg. $5055	$4450
2—17½', fridge, toilet, heat, demand water system. Reg. $3572	$3195
1—16½', fridge, heater, marine toilet. Reg. $3200	$2995

"Sorry no trades at these prices"

EMPRESS Motorhomes
REDUCED IN PRICE
24' EMPRESS, a de luxe home now at a medium price. Was $16,961 NOW $13,995
27' EMPRESS — this is really a super motorhome. Was $21,436 NOW $18,995
20' EMPRESS — just the right size and price. Was $14,154 NOW $11,995
19' EMPRESS — mini — a good price for a terrific unit. Was $11,453 NOW $9895
No trades at these prices
COASTLINE Trailer Centre
1915 Quadra
388-6021
NOW OPEN
10 A.M. TILL 9 P.M. WEEKDAYS
SUNDAYS 1 P.M. - 5 P.M.
"TRY US YOU'LL LIKE US"
Motor Dealer Licence No. D-3579

LAYTON
CAVEMAN
WEEK-N-DER
GEMTOPS

1973 8 FT. EDSON Camper, Furnace, fridge and jacks	$2395
1970 8 FT. SECURITY, Ice box, and 3-burner stove	$1045

JUST ARRIVED
COLEMAN POLAR-AIRE
EVAPORATIVE AIR CONDITIONER
$195.00
PARTS—SERVICE—REPAIRS —RENTALS—
Dominion Motors
Motor Dealers Licence No. D-2946
Victoria, B.C. 1703 Blanshard
Across from the Hudson's Bay Parking Lot 385-5012

OKANAGAN CAMPERS
SALES—RENTALS
Peter Pollen FORD
1060 YATES
384-1144
Dealer Licence D1188

8' CANOPY, FULLY INSULATED, panelled, cupboards, sleeps 4 478-6832.

LIKE NEW 13' SHASTA TRAILer. $1475, bank finance. 382-8797, 385-0625.

MOVING MUST SELL 18' SELF contained holiday trailer. Offers to $1500. 658-8252.

HERTZ RENTS TRUCK AND camper units. 388-4411.

TENT TRAILER FOR RENT. $30 week. 477-4815.

169 MOBILE HOMES AND PARKS

BOB'S MOBILE HOMES LTD.
D 1478 3657 Harriet
JUST ARRIVED
RUSTLER
18' and 19' Motorhomes
By Neonex
Styled Right—Priced Right
ALSO
MARLETTE
New model 12x68, front kitchen, centre dining room. For style and superior finish see this unit.
See us for firm price on MARLETTE DOUBLES
CMHC and VLA approved
Hitches—Fridges—Roof seal
Gun Furnaces
386-3623 478-4979

SAVE SAVE
New 12 wide, 2 large bedrooms, furnished, only $8950
SHILLINGTON'S MOBILE HOME SALES
1261 Goldstream 478-1509
D3577

ON WATERFRONT, 1973 12'X68', 3 tool shed. $3,500 down. Landscaped lot. Viewing 9-1 p.m., after 7 p.m. and weekends. Located lot 28 Shore weekends. Located lot 28 Shore Acres Marina, Mill Bay. 743-5461.

SEE THIS CHARMING 12X50 Parkwood trailer, like new, lovely built-in features you have to see to appreciate. Set up on nice end space at Thetis Lake. Only asking $8,000. Phone 478-7729.

BEAUTIFUL MOBILE HOME ON waterfront or property in Sooke to put it on. Package deal. Best offer over $14,500 or sell separately. 478-4916.

2-YEAR-OLD 12X48 MOBILE home, skirted, paved parking, fenced yard. Cabanna, covered porch and sundeck. Furnished or unfurnished. 478-3533.

FOR SALE, 1971 MOBILE HOME 56 x 12. Fridge, stove, washer, dryer and freezer included. Phone 478-1855.

IN LANGFORD PARK
GOOD SELECTION
of new and used homes.
Jackson's 974 Goldstream D1389

12X60 MOBILE HOME, SET UP in Sooke, furnished or unfurnished. 383-3137.

12 X 52 2-BEDROOM, NEW CONdition throughout, adult park, $8100. 388-6524.

169 MOBILE HOMES AND PARKS

2-BR. HOME FURNISHED $9450?
3-BR. HOME FURNISHED $13,500?
IT'S A FACT
See the Display at Cedar Creek
Mobile Home Park
Shawnigan Lake-Mill Bay Road. A beautiful setting of trees, creeks, golf course, recreation buildings — large "pads", brand new — We accept children over 15 and pets. All underground services, TV cable — Open for your inspection now. Call 743-9711 for information.

WAGON TRAIN
VICTORIA'S LARGEST DEALER

2515 Government St.	386-3291
731 Goldstream Ave.	478-7333
974 Goldstream Ave.	478-5812
6647 Sooke Rd.	642-5533
Mill Bay	743-5571

OPEN 9 A.M. TO 9 P.M.
More than 30 homes to choose from. Spaces available at Florence Lake, Spectacle Lake and Mill Bay.
Dealers Licence No. D4-148
WAGON TRAIN HOMES LTD.

Happy Valley HOMES LIMITED
Dealers Licence No. D-1837
—CUSTOM ORDER A HOME EXACTLY THE WAY YOU WANT IT.
—RETIREMENT PARK SPECIALISTS.
YES—WE HAVE LOCAL PARK SPACES
2681 Sooke Road
478-8303

TRIANGLE HOMES LTD.
GENERAL, LEADER, PYRAMID, MARINER
17 Years Serving Vancouver Island
TRIANGLE HOMES LTD.
2435 Trans-Canada Hwy.
Victoria. 478-1774
Dealer Licence D-2360

GOLDSTREAM MOBILE HOMES LTD.
PARAMOUNT PREMIER MONARCH AND FLEETWOOD
Modern park space available with all purchases

2885 Trans-Canada	478-175
2994 Jacklin	478-839

Dealer Licence No. D-2328
OPEN 9-9

12x60 "PRINCESS"
2-bedroom Mobile Home. Front kitchen, 1½ bathrooms, wall-to-wall carpet throughout, fully skirted and patio cover included. Situated on a landscaped lot in TRI-WAY MOBILE HOME PARK. For information to view phone 384-8791.
TOTE-EM TRAILER SALES.
Dealers License No. D-3884.

1972 GUARDIAN DELUXE, fully furnished, 2-bedroom, utilities, 12x60. Coloured appliances, shag rugs throughout. 642-3070.

OOKE, STORAGE FOR TRAILers, 7021 Grant Rd. $25 monthly. 478-6301.

178 SUMMER RESORTS

OCEAN FRONT HOUSEKEEPING cabins, on secluded 5-acre Peninsula. Clam shell beaches, arbutus grove paths above ocean cliff. Ideal for adults seeking tranquility. Spindrift, R.R. No. 1, Welbury Point, Salt Spring Island, Ganges, B.C. 537-5311.

SPEND A WEEKEND OR YOUR vacation in Youbou's new Saseenos Bay Motel on beautiful Cowichan Lake. Sleeping and housekeeping units available. Reasonable price. For reservation phone 745-6222 or write Box 175, Youbou, B.C.

TRADEWINDS RESORT
Light housekeeping cabins on the lake, boating, swimming, 749-6411. Box 609, Lake Cowichan.

VACATION COUNTRY STYLE ON 36 acres, 2 new fully furnished cabins, $50 and $45 per week, private trout pond, near Parksville Beaches, 248-6732.

MODERN COTTAGE, COWICHAN Lake. 382-1270, 112-745-6668.

181 TOURIST ACCOMMODATION

MOOSE HUNTING
Cabins and horses furnished. 936-9624.

185 CONVALESCENT AND REST HOMES

FAIRFIELD, LOVELY REST home, 1 semi-private room on main floor for lady or couple, non-smoker, need attention. Reasonable rate, excellent meal, tray service in room, laundry, hair set, welcome to visit. 384-1750.

CHARMING ACCOMMODATION Ladies. No stairs. Nutritious meals. Kindly attention. 384-0693.

LOVING CARE FOR MOTHER or father. Call Mrs. Mack, 383-9315. Fairfield Rest Home.

190 ROOM AND BOARD

OAK BAY GUEST HOUSE, 1052 Newport, famed for retired citizens making it their happy home. On bus stop, near marina, golf course and post office. Rare vacancy with bath. Available August 1st. 598-4330, 598-3812.

BRIGHT, SUNNY ROOM AVAILable for senior citizen. Excellent meals, reasonable rates, home care. Phone 383-1352. Sheffield Manor.

GRANT PLACE — RETIREMENT LODGE
998 Humboldt 384-8631
Where good food and care is of the utmost importance. 24 hr. staff.

GOOD ROOM AND BOARD — working men and pensioners only. 592-4150.

ROOM AND BOARD FOR WORKing man or University student. Laundry included. Phone 385-8423.

HOME ATMOSPHERE. SINGLE room. Men. Parking. 388-5077.

ROOM AND BOARD, MEN ONLY. 386-8520.

193 ROOMS TO RENT

TOURIST ROOMS
Single $4 and up daily
Also weekly prices
In Beautiful historic Rocabella
777 Blanshard 385-9030
Sorry, no reservations

ROOMS FOR RENT, ACCESS TO living room, TV, kitchen privileges. Girls only. 383-7541. Ask for Al.

924 EMPRESS AVE. WORKING lady or man. Available August 1. 388-9628.

DOWNTOWN HOUSEKEEPING rooms, weekly or monthly. Oxford Hotel 777 Fort St. 384-5751.

$55. SINGLE PERSON. HEAT, gas, electricity included. Close to Victoria Press. 384-9206 anytime.

AUGUST 1ST. FURNISHED. Cablevision. Cooking. $60-$79. 1303 Gladstone. 382-6728.

RESIDENTIAL HOTEL, DOWNtown. $25 week, up. Laundry. Parking. 921 Pandora.

$35 MONTHLY WITH KITCHEN privileges, Fernwood-Pandora area. 384-6717.

SLEEPING ROOM, ALL FACILities. Ladies only $60. 386-6591.

CLEAN ROOM FOR WORKING man or student. 386-6608.

ROOM FOR RENT, EVERYthing included, 383-8191.

194 ROOMS WANTED

FLUTE, NO PROBLEM, BUT, Oh! — My piano. Music student seeks accommodation. 592-2330.

197 HOUSEKEEPING ROOMS TO RENT

HOUSEKEEPING ROOM FOR rent with kitchenette, ½ block from Clover Point. Wall to wall carpet. Bus at door, all utilities included. Suit young single girl. $75. 386-1943.

197 HOUSEKEEPING ROOMS TO RENT

CLEAN BED-SITTING ROOM, community kitchen, near Jubilee, $55 includes utilities. Lady only. Immediate occupancy. Kasapi Construction, 386-6191.

HOUSEKEEPING ROOM, NEAR Strathcona Park. Male Pensioners Only. Apply 1632 Belmont or phone 386-0657.

GORGE DISTRICT, QUIET, clean, fridge, hot plate, all found. Middle-aged business man only. No retired. $65. 388-9490.

LARGE WELL FURNISHED, kitchen, cablevision, mature man, $70. 3071 Washington Avenue. To view phone 478-4924 or 382-7409.

$75 FURNISHED. WALK TO town. Mature and quiet. Only. 383-8101.

LARGE BED-SITTING ROOM, small kitchen, clean, quiet, downtown. 385-3284.

BEAUTIFUL LARGE SUNNY room, fireplace, and shag carpet, kitchen facilities. 598-3266.

OAK BAY AVENUE, PLEASANT room, cablevision TV, utilities, nice garden, reasonable. 592-1179.

ROOM PLUS USE OF LIVING room, kitchen, laundry. Weekly clean linen supplied. $60. 382-8646.

UNIVERSITY AREA, PRIVATE entrance, in modern home, for lady. $60 month. 477-8854.

$50. FEMALE, FURNISHED BEDroom. Share kitchen, bath. 1960 Fort St. 592-0113.

BASEMENT SUITE, CABLEvision, fridge, Fairfield. 384-2949.

CLEAN, BRIGHT ROOM, $70, fridge, men only, 2315 Wark.

JAMES BAY, CLOSE TO SEA and downtown, $55. 383-7967.

LARGE BRIGHT HOUSEKEEPing room with kitchenette. 382-7634.

RITZ HOTEL
710 Fort St. 383-1021

JAMES BAY 2-ROOM SUITE, $75. 386-6936.

200 APARTMENTS TO RENT UNFURNISHED

Park Pacific
WATERFRONT NOW RENTING BRAND NEW THE SEAPORT APARTMENTS
200 DALLAS RD.
156 LARGE, FINELY APPOINTED SUITES LOCATED ON THE WATERFRONT AT VICTORIA'S GATEWAY TO THE PACIFIC ACROSS FROM THE BREAKWATER.
—ALL SUITES IN WALL-TO-WALL SHAG.
—CHINA SHELVES — LUXURY APPOINTMENTS.
—LARGE ENCLOSED SWIMMING POOL.
—TWO BILLIARD TABLES, WORKSHOP.
—HYDROTHERAPY POOL AND SAUNA.
—BEST SOUNDPROOFING IN VICTORIA.
—FROST FREE FRIDGES IN 2 BRS.
—30" FRIDGES IN ALL SUITES.
—CLEAN REFRESHING OCEAN AIR.
DON'T BE SATISFIED WITH ONLY VIEWS, LIVE WHERE IT'S HAPPENING; BE PART OF THE SCENE AT "THE SEAPORT".

ONE BEDROOM	from $144
TWO BEDROOMS	from $195
THREE BEDROOM	from $350

TWO COURTEOUS RESIDENT MANAGERS AND WIVES TO ASSIST WITH YOUR MOVE IN AND CARE FOR YOUR EVERY NEED.
NO CHILDREN OR PETS PLEASE
FOR FURTHER INFORMATION CALL:
MR. R. BOWLBY
383-2225

BROOKSIDE MANOR
Park outlook, quiet location close to Jubilee area. Large de luxe suites.
—Hydrotherapy pool and sauna.
—Exercise room.
—Billard room, games room.
—Hobby room, workshop.
—Covered parking, 2 elevators.
—Excellent soundproofing.
All suites contain shag carpeting and luxury appointments.

Bachelor, Sept. 1st.	$129
2 bedroom, Immed.	$200
2 bedroom	$200
2 bedroom, 1½ bath, Sept. 1	$200
3 bedroom, 2 baths, immed.	$285

Mr. and Mrs. J. T. Harper, 592-1112. 2623 Richmond.

AQUARIUS APARTMENTS
Park, Ocean and Mountain Views. Close to waterfront and town. Large deluxe suites.
—Hydrotherapy pool and sauna.
—Billiard and games room.
—Hobby room, workshop.
—Covered parking, 2 elevators.
—Excellent sound proofing, double wall insulating, concrete floors.

1 Bedroom, Aug. 1st.	$145
2 Bedroom, Aug. 1st.	$190
1 Bedroom, Sept. 1st.	$142

—Courteous resident manager.
All suites contain shag carpeting and luxury appointments.
Call Mr. and Mrs. G. Page, 384-1316, No. 415-215 Oswego.

MT. TOLMIE RIDGE APTS.
Panoramic views, outstanding large suites on a six-acre private park.
—Heated indoor swimming pool.
—Hydrotherapy pool and sauna.
—Billiard room — View lounge.
—Hobby room — Workshop.
—3 elevators — Concrete floors.
—Excellent soundproofing.
—Enclosed parking included.
—Many suites contain two bathrooms and shag carpets.

1 Bedroom, Sept. 1st.	$145
3-Bedroom, 1½ bath. Sept. 1st	$310

MR. and MRS. McINDOE
No. 221—1900 Mayfair Dr.
598-3821

For details and transportation to view all above suites, call Mr. R. Bowlby, Prop. Mgr. 383-2225

1939 LEE
JUST OPENED
Elevator now being installed
One block from Jubilee Hospital, behind Safeway. Large 1 and 2-bedroom suites. Therapy pool and sauna. Adults only, no pets (except caged birds). Ideally located for apartment dwellers. Hatley Holdings Ltd. View, 2-9 p.m.

1 BEDROOM SUITE, WALL-TO-wall, fridge, stove, heat included. Close to Town and Country. $130. Couple preferred. 385-0441 until 5, 384-9663 after 5.

AVAILABLE IMMEDIATELY. Pleasant bachelor suite in very nice area. Fridge and stove included. $130 for two people, $110 for one. Phone after 5, 382-9539.

LOWER DUPLEX, OVERLOOKing Gorge waters. All facilities including heat. Suitable for quiet couple. Non-smokers. No pets. $175. 385-3613 or 384-7267.

LARGE UPPER SUITE, 2 BEDroom, heat, water and garbage. No children over 1 year. Immediate possession. 656-3071.

1-BEDROOM SUITE, CLEAN, quiet, stove, fridge, own entrance. Middle-aged lady preferred. Apply 1020 Fairfield Rd.

VIC WEST. $115. COMFORTABLE quiet 3 room suite with dining area. On bus. Mature adults. 592-2038.

1-BEDROOM SUITE WITH fridge and stove, $130 monthly including utilities. Working couple preferred. 383-6062.

OAK BAY, CRANMORE COURT, 2100 Cadboro Bay Road. 1 bedroom suite, September 1st. 592-6329.

LARGE COMFORTABLE 1 BEDroom, city centre, suitable for middle-aged or retired person or couple. 386-3928.

ESQUIMALT APARTMENTS. Available now. 2-bedroom apartment. No children or pets. 386-9826.

1-Bdrm. suite, close in. Available Immediately. $75. Western Homes Ltd. 386-3498.

MODERN 2-BEDROOM, KITCHen, bathroom, stove and fridge. 478-5312.

1 BEDROOM SUITE, $125. INcluding all utilities. Available August 1. 388-9628.

200 APARTMENTS TO RENT UNFURNISHED

BBBBBBBBBBBBBBBBBBBBBBB
B BROWN BROS. ON BLANSHARD B
B 385-8771 ANYTIME B
BBBBBBBBBBBBBBBBBBBBBBB

"BACHELOR SUITTS"

$115—HIGHLANDER APTS., 2151 Haultain St., H.W. floors. Sept. 1st.

$115—PARKSIDE TOWERS, 890 Heywood Ave., H.W. floors. Sept. 1st.

"ONE-BEDROOM SUITES"

$130—LOUISE APTS., 1143 Pandora Ave., H.W. floors. Aug. 1st

$135—PANDORA VILLA, 1130 Pandora Ave., w-w carpets. Aug. 1st.

$140—NELSON LODGE, 1337 Saunders St., w-w carpets. Vacant.

$135—WELLINGTON MANOR, 1670 Fort St., H.W. floors. Vacant.

$125—LORD NELSON APTS., 1615 Belmont Ave., H.W. floors. Vacant.

$115—ROCKMEARE APTS., 1144 Rockland Ave., w-w carpets. Vacant.

$110—RUSSELL APTS., 1517 Coldharbour Rd., Lino floors. Older couple preferred. Vacant.

$125—GREENLEAVES APTS., 2523 Work St., w-w carpets. Aug. 1st.

$135—LUXOR MANOR, 1050 Richardson St., H.W. floors. Aug. 1st.

$150—MAYDORF APTS., 3905 Quadra St., w-w carpets. Aug 1st.

$105—AILSA MANSIONS, 520 Cook St., Aug. 1st.

$115—ROYAL RAMADA, 825 Cook St., H.W. floors. Sept. 1st.

"TWO-BEDROOM SUITES"

$175—HARO APTS., 1400 Beach Dr. H.W. floors. Aug 1st.

$175—DON QUADRA APTS., 3244 Quadra St., w-w carpets. Sept 1st.

155—GRENADIER MANOR, 1537 Belcher Ave., w-w carpets. Sept. 1st.

$185—ROCKMEARE MANOR, 1144 Rockland Ave., w-w carpets. Aug. 15.

"Sorry no children or pets"

Free transportation available 9 to 4 Monday to Friday only!

BROWN BROS. ON BLANSHARD
385-8771 Anytime!

Montreal Trust
1065 FORT 386-2111

THE WESTBAY
531 Westbay

NEW LUXURY WATERFRONT APARTMENTS

NOW RENTING FOR AUGUST AND SEPTEMBER OCCUPANCY

Quiet waterfront location. Large spacious apartments with sweeping views of the harbour area, swimming pool, sauna, ample parking, sorry no children or pets.

1 BR. from	$150
2 BR. from	$190
3 BR. from	$315

Resident Manager 385-5229

ROYAL ARCADIA
866 Craigflower
Now Renting for September and October Occupancy

An Indoor Swimming pool is the feature of this new building conveniently situated for transportation and shopping. Large, well appointed suites. Sorry, no children or pets.

LEELA HEIGHTS
1527 Fort Street

Located at a popular Oak Bay Junction for good transportation and shopping. Excellent rental value — a child under 2 welcome.
1 BR $130
Resident Manager 384-7981

LORD MICHIGAN
235 Michigan Street

New building with large modern suites in a quiet convenient location. 2-door fridges, sauna and therapeutic pool, shag carpeting, etc. Sorry, no children or pets.
1 BR. $148
Resident Manager 385-2520

ELLERY HOUSE
831 Ellery Street

New 2 BR family units featuring separate entrances, storage room in each unit, wall-to-wall carpet ing, drapes, etc. Children welcome.
2 BR. $164
Resident Manager 385-0251

SOUTH OAK BAY
Available now, compact 1-bedroom studio apartment, wall-to-wall, $125, including all utilities.

August 15th — Large 1-bedroom apartment, living room with fireplace, dining room with sun porch, wall-to-wall, modern kitchen and bathroom, garage, $200. Mature tenants preferred. Lease available.

C. J. MacLEOD REALTY LTD.
598-4567 9 a.m.-5 p.m.

YORK MANOR
121 RENDALL S.

De luxe bright suites, close to all transportation and shopping. W-W carpets, elevator, therapeutic pool . . . Bachelor suites from $120. 1 BR from $140. Resident Managers. BROWN BROS. ON BLANSHARD, 385-8771 anytime!

THE SHALAMAR
2644 PRIOR ST.

Available Sept. 1, a bachelor apt., renting for $120. Call 388-6930 for appointment to view.

TUDOR ESTATES
2030 DOUGLAS
382-2721

DE LUXE APARTMENT FEATuring 2 bedrooms, W-W carpeting throughout. 2 blocks from ocean, 3 blocks to business district. Immediately across from Beacon Hill Park. Panoramic view of ocean and city. $265 per month, phone 592-3931, or 386-7545 for information. Island Homes Ltd.

GLENCARIN APTS.
477 Superior St.
1-bedroom, $129
2-bedroom, $169
Available September 1
Resident caretaker, 382-4374

FAIRFIELD, CLOSE TO PARK and bus. 1 large bedroom apartment on ground floor. Private entrances. Lawn, garden, laundry, cable. $130. Call 382-7562.

FERNWOOD-PEMBROKE. TWO rooms. Quiet gent, $70, utilities included. 382-0729.

2 BEDROOM, GROUND FLOOR, private entrance, bus stop. $90. 383-7660.

GORGE VALE APTS.
1180 Colville. Deluxe 2-bedroom suite on main floor, $160.

ABSENTEE OWNER WISHES TO rent luxury condominium at Spencer Castle, $325. 383-8593.

ESQUIMALT 1-BEDROOM SUITE, $95. Adults only. No pets please. 592-4893.

1-BEDROOM BASEMENT SUITE, Hillside area, $90. 384-5531 after 5 p.m.

AVAILABLE AUGUST 1, 2-BEDroom suite, $130. 385-4526.

NEW
CONTINENTAL HOUSE
464 LAMPSON
ESQUIMALT

1 BEDROOMS FROM $157.50
2-BEDROOMS $185
IMMEDIATE OCCUPANCY
QUIET ATMOSPHERE
THIS BLOCK FEATURES:
—CHOICE SUITES WITH VIEW
—DESIRABLE LOCATION
—2 BLOCKS FROM SEA
—2 BLOCKS MAJOR SHOPPING
—BUS AT DOOR

HYDRO POOL
—WALL-TO-WALL CARPETS
—DRAPES
—CABLEVISION—PARKING
—CONTROLLED ENTRANCE
—LARGE BALCONIES
—ELEVATOR COMING. SORRY, NO CHILDREN AS QUOTA ALREADY FILLED

383-2625
ANYTIME
NO PETS, PLEASE

Craig House
885 Craigflower Road

One Bedroom from $145.00
Two Bedroom from $175.00

Spacious Suites
2-Door Refrigerators
Quiet Area
Good Parking
2 Elevators
Controlled Entrances
Close to Bus Route

RESIDENT MANAGER
382-7493

Ker and Stephenson Ltd.
385-3411

North West Trust COMPANY

CHARTER HOUSE
435 Michigan
384-8923

REGENT TOWERS
415 Michigan
383-6216

All rental Enquiries WELCOME
386-3534

NOW RENTING
LORD STANLEY MANOR
1350 STANLEY

DELUXE SUITES QUIETLY LOCATED AMONGST THE OAKS BETWEEN FORT AND PANDORA FEATURING:
—W.W. carpeting
—Colored appliances
—Cablevision
—Views
—Sauna — recreation room
—Large patios and sundecks
—Superior soundproofing
—A step to buses and parks
—1-bedroom from $145
—Adults only. No pets.
FOR INFORMATION CALL
384-8264

DANE DEVELOPMENTS
383-6222

15 DE LUXE BACHELOR SUITES

Separate kitchen plus eating area. Walk-in closets, wall-to-wall carpeting, spacious bed-sitting rooms, 10 min. walk from centre of town, controlled entry. RENTS FROM $129. FOR FURTHER INFORMATION CALL 383-6222.

GRANADA COURT
1233 Fairfield Road

One only, One-Bedroom Suite $150. Two, 2 Bedrooms at $175 and $200.

LUXURY APARTMENT WITH ALL AMENITIES.

RESIDENT MANAGER
382-9064

KER AND STEPHENSON LIMITED
385-3411

LORD AND LADY ESSEX
240-270 Simcoe Street

Only a few suites left in new apt. block facing McDonald Park.

1-bedroom	$139-$142
2-bedroom	$175-$185

Sorry, no pets or children.
Phone 388-6920 or 382-2984 for appointment or information.

KIRKCALDY APTS.
575 Marifield off Government, Close to Parliament Buildings and park.
Includes w-w carpet, drapes, cablevision and controlled entrance.
Available September 1
Bachelor $117
1 bedroom from $135
2 bedroom from $170
Resident Manager 382-6447
Barrington Enterprises Ltd.

GORDON HEAD TOWNHOUSES
Blair and Larchwood
Perfect for family living 2 and 3 bedroom units. Spacious living room and dining room. Wall-to-wall carpets, including all appliances, rumpus room, full basement, separate courtyard, beautiful playground. No dogs or cats. Within just 3 blocks of all schools.
477-5422
Phone between 4 p.m. - 8 p.m.

CAIRN VILLA

Beautiful parklike setting, all modern conveniences. 1 and 2-bedroom suites situated at Lampson and Old Esquimalt Road at Highrock Cairn Park. Mature child welcome. For further information, call manageress, Mrs. Wood, 383-3239 or 598-2764.

GOODACRE TOWERS
360 Douglas
ACROSS FROM BEACON HILL PARK
360 DOUGLAS
1 bedroom suites
385-8111

PETS WELCOME
Attractive modern 1-bedroom suite, furnished or unfurnished. Wall-to-wall carpets, drapes, cablevision, etc. included. Ideal location near buses, shopping, park and sea. August 1, $150, month. 384-9868 or 385-4041.

NOW RENTING
Lady Catherine Apts.
420 Catherine St.
bedroom and bachelor units from $115. Rec. room and sauna. 386-2763.

KINGSTON APTS.
1 bedroom suite near Parliament Buildings. $122.50. Adults only. Phone S. W. Anderson, Ltd. 384-9328 or resident manager, 384-3294.

YATES ST. NEAR COOK. TWO 1 bedroom suites. $135. $120. Both with dining rooms. In private house. Middle-aged or elderly preferred. 382-8947.

ESQUIMALT
Available September 1. 3 rooms self-contained basement suite. Adults only. No pets. $95 per month. 384-7323.

NFURNISHED SUITE 1-BEDoom, sharing bathroom, $85. Faireld. Only middle aged or elderly. 383-9227.

WANTED: GIRL TO SHARE apartment with me. Please see Sue after 7 p.m. Monday to Friday at No. 1-1750 Chambers Street.

VAILABLE IMMEDIATELY bachelor suite, 12th floor, Regent owers, 415 Michigan $101 per nonth. Inquire 383-6216 or 386-3534.

3-ROOM SUITE, FAIRFIELD, $105. Mature adults only. 382-4170.

SEAGATE
707 ESQUIMALT ROAD

ALL PARKING IS ON VICTORIA'S HARBOR WATERFRONT WITH VIEWS OF HARBOR, OCEAN AND OLYMPIC MOUNTAINS

WITH VERY LARGE INDOOR HEATED SWIMMING POOL AND HYDROTHERAPY POOL

INDOORS AND OUT OF SIGHT

ALL SUITES HAVE LUXURIOUS LONG SHAG CARPETING THROUGHOUT

MATURE ADULTS ONLY
NO PETS

ONE-BEDROOM SUITES
$149 - $158

CHOICE 2-BEDROOM SUITES FROM $185
RESIDENT MANAGER 383-1731
DIAMOND DEVELOPMENTS

THE PRINCESS PATRICIA

701-703 Esquimalt Rd.
View the Blue Pacific and Inner Harbor
From Our Spacious Suites
—Cablevision
—Lounge
—Sauna
—Controlled Entrances
—Sound Proofing
—Recreation Room
—Child 2 and under welcome
Inquiries 9 a.m. to 8 p.m.
Phone 382-2223

Amon Investments

KING ARTHUR APTS.
1660 FORT ST.
AVAILABLE SEPT. 1st.
Near Jubilee. Spacious well-maintained suites. WXW.
1 Bedroom
2 Bedroom
Resident Caretaker, 384-8544

705 PANDORA
ASCOT APTS.
Comfortable older style 1-bedroom apts. Downtown. Suitable for older couple. Rent $100. Call 384-9335.

2150 CADBORO BAY RD.
DAYMER APTS
Close to shops, Jubilee Hospital. On bus line. Heat and cablevision included.
1-Bedroom, $120
Contact Ste. 36, 592-1105

A. BERNARD and CO. LTD.
655 Fort 384-9335

QUINTRO MANOR
3810 QUADRA
NOW RENTING
—Children up to 6 welcome
—Across from park
—Extra large units
—No two units on every floor the same
—Latest modern conveniences
—Nice views
—2 bedroom from $178 per mo.
For viewing call 386-2437 anytime
Pacific Strata Services Ltd.

THE SHALAMAR
2644 PRIOR ST.
(Just off Hillside)
We have only a few 1 beds left in this new block renting from $137. Call Res. Mgr. at 388-6930.

Adults only, no pets.

TUDOR ESTATES
2030 DOUGLAS
382-2721

FOUR SEASONS
SEE THIS TO APPRECIATE
1 and 2-bedroom, some with den
On quiet cul-de-sac
Controlled entrance and elevator
Very spacious luxurious suites
Coloured appliances
Wall-to-wall carepting
Individual heat control
Private balconies
Free cablevision and parking
Sauna
Walking distance to park
Adults only
Resident Manager, 383-2219
954 DINGLEY DELL

ENJOY VICTORIA
In Cool Quiet
DUNSMUIR HOUSE
(Off Esquimalt Road)
Terrace Garden Setting
Ocean View from large patio
1 and 2 bedroom suites
Adults only
831 Dunsmuir Road 388-4943
Utah Apartment Enterprises

ANTRIM COURT
2310 QUADRA ST.

Controlled entrance, elevator, carports. Close to all transportation and shopping. One-bedroom suites from $140. Call BROWN BROS. ON BLANSHARD, 385-8771 Anytime!

Nottingham Court
1635 Cook Street
NEW DELUXE APARTMENT
Now renting—1 and 2—bedroom suites. Constructed to C.M.H.C. standards. Includes recreation room and workshop areas. Adults only. Resident Manager, 388-9251.

CORDON PLACE
Large deluxe 1-bedroom, (August 1), 1-bedroom with den, (September 1) Jubilee area, mature adults. 1550 Richmond Ave. Manager 385-7872.

912 SELKIRK — QUIET WAterfront suites. Bachelor suite, $125; 1 bedroom, $145, 2 bedroom, $175. Carpets, drapes, fridge and stove. 384-0428.

PRIVATE ENTRANCE. COSY 1-bedroom. Carpeted. Handy to town. Laundry. Cablevision. Suit quiet, mature only. $119. 477-2833, 383-5761.

RIDGE APTS. 2120 RIDGE ROAD Very attractive 1-bedroom suite with carpets, drapes, cablevision, etc. $130. Babies welcome. To view call Mr. Kreiger, 388-4068.

PRINCESS LOUISE APTS.
310 Roberts Street. 1 and 2-bedroom suites. Available immediately. 386-7455.
Utah Apartment Enterprises Ltd.

TIDELINE APTS.
1470 Dallas Rd.
SORRY NO VACANCIES
Resident Manager 382-5851

OLYMPIC VIEW
1160 ESQUIMALT RD.
SORRY, NO VACANCY
Resident Manager, 384-9121

MACAULAY MANOR
1007 Esquimalt
Sorry no vacancy. Res. Mgr. 384-0877.

TWIN HOLLY APARTMENTS, 476 Lampson Street. Spacious 2-bedroom available September 1st. 385-0215 or 478-3333.

AUGUST 1, $115, LARGE BACHElor, near Woodwards. 1006 Tolmie Includes cablevision, heat, parking. 382-8307.

384-6056 THE ENDINBURGH 1 Bedrm suite, $120, 1145 Fairfield. Middle-aged people preferred.

$125 BEACON HILL. WALL-TO-wall, 1-bedroom, cablevision. Adults. No pets 592-9172.

OAK BAY LARGE 1 BEDROOM suite, heat, water and cablevision, $123. 652-3454.

$80, 1 BEDROOM, FRIDGE AND stove, 477-8269.

$100. 2-BEDROOM SUITE, VIC. West. 385-9534.

VILLAGE MANOR
2056 OAK BAY AVENUE
2-bedroom, $185, resident manager — 592-3398

BOWKER MANOR
2233 Bowker Avenue
1-bedroom, $145-$165
Resident Manager — 592-1167
Situated on quiet street in Oak Bay, near bus, shops, and beach Lovely wall-to-wall carpets, coloured appliances. Controlled entrance. Adults only. No pets. 384-2426, 9-5 p.m.

NELSON HOUSE
408 MICHIGAN
(JAMES BAY)

We have 2 bed apts available Aug. 1, renting from $185. A bachelor Apt is also available renting for $130. CALL 384-9672 FOR APPOINTMENT TO VIEW.

TUDOR ESTATES
2030 DOUGLAS
382-2721

MAPLEWOOD GREEN APARTMENTS
3255 COOK ST.
2 bedroom, $178
Available immediately
1 bedroom, $143
Available September 1
Includes indoor swimming pool, sauna, billiard room, shag carpets. Resident caretaker, 383-9757

MONTE CARLO
1030 Pendergast 386-7193
Modern block, quiet Fairfield location, near Beacon Hill park, sea, shopping and bus.
1 bedroom suite $138-$145
Call G. and O. Holdings 598-1624

CASA DEL GRANDE
1555 RICHMOND AVE.
1 BR $144
Call resident manager, 385-4250
BUILDERS AND DEVELOPERS.

ROCKHEIGHTS VILLA
742 LAMPSON ST.
2-bedroom, indoor pool, drapes, wall-to-wall, large balcony, cablevision. Mrs. Wilson, 384-3677 or Mr. McDougald, 384-2429.

ONE BEDROOM, LOWER DUplex. Close to town and transportation. $85.00 month.
KER and STEPHENSON LIMITED
385-3411

FAIRFIELD — UNFURNISHED bedsitting room with bathroom and kitchenette. 2nd floor, walking distance. Mature lady, $75. References. 383-0147.

SPACIOUS UPPER SUITE IN older home. Near town, heat and hot water included, no pets. Occupancy August 6, $160. 385-9958 evenings.

AVAILABLE SEPTEMBER 1ST. 1-bedroom upstairs apartment. Fairfield district. Few light caretaking duties required, $85 per month. 385-4033 after 5:30.

ESQUIMALT. AVAILABLE SEPtember 1. 1-bedroom suite. Wall to wall carpet. Elevator, etc. $145. 388-6474, 9-5, Monday through Friday.

1-BEDROOM MAIN FLOOR suite, near Jubilee, fridge, stove, utilities, $115. Working couple. Kasapi Construction, 386-6191.

LARGE, 2-BEDROOM APARTment. Near Art Gallery. Immediate possession. Middleaged or retired couple preferred. 598-5314.

BACHELOR APT., MEN ONLY, fridge, stove, 1116 North Park, 383-1995.

ESQUIMALT PLAZA BLOCK. Bachelor. $95. Main. Airy. Modern. Quiet. 382-5612.

OAKRIDGE HOUSE
1 bedroom apartment. For Information call 384-3795.

1 BEDROOM SUITE, IN DUPLEX, fridge and stove, 386-1065.

201 APARTMENTS TO RENT FURNISHED

VISITORS
THE
ROYAL SCOT
425 QUEBEC

This new apartment bldg. offers: Fully furnished 1-BR suites — Color TV, shag carpets, linen, dishes, laundry facilities, indoor pool, whirlpool, sauna, games room, underground parking.
Managers:
Mr. and Mrs. G. Arnold
Phone 385-3543
OCEAN PROP. MANAGEMENT

AVAILABLE AUG. 1
$140 — Esquimalt. Warm modern 3½ rooms. 4-pce. bath, elec. fridge and range plus main furniture, cablevision hookup, heat, hot water, laundry. Drapes. No pets. Adults.

AVAILABLE AUG. 1
$80 — Esquimalt. Warm bachelor apt. of 2 rms. in modern block — includes main furniture, 3-pce. bath, elec. fridge, and range, cablevision hookup. 1 adult.
Dickie Agencies
919 Fort St., 382-4312
(res. manager, 382-6848)

PETS WELCOME
Attractive 1-bedroom furnished suite available month of August or longer. Modern kitchen, wall-to-wall carpet, cablevcision, etc. Near bus, shopping, Beacon Hill Park and sea. 384-9868 or 385-4041.

KENT APARTMENTS
1322 Blanshard, near library, self-contained studio suite, elevator, cablevision, heat, $130. Mature adults only. Inquiries suite No. 16, main floor.

LARGE BEDSITTING ROOM, kitchen with dining area, bathroom, TV. Phone 382-5248, mornings between 9-11. Available Aug. 16th.

MODERN STUDIO-TYPE UNITS, everything supplied. Close in, covered parking. Michelangelo. 1158 Yates, 386-0112.

ESQUIMALT. SELF-CONTAINED. furnished bachelor suite. Close to shopping centre and buses. Available now. 382-8889.

SELF-CONTAINED, SMALL, quiet 1-bedroom suite, tenant over 40 preferred. $110. 1425 Fernwood Road.

COSY 3 ROOM SUITE, QUIET reliable couple, parklike surroundings. 384-8278. 382-9470, 1270 Yates St.

BLANSHARD APARTMENTS
Clean bachelor suite. $85, coin laundry. Downtown at 820 Fisgard. 383-2498.

WANTED: YOUNG MAN TO share 1 bedroom apartment with same. 384-5173.

WANTED, INTELLIGENT GIRL over 25 to share spacious townhouse near University. 477-1788.

2 BACHELOR SUITES, $88-$95. On Gorge Rd. Utilities included. 385-2181.

1-BEDROOM BACHELOR UNIT, close to park and Victoria General, $90. 382-4321 or 658-5995.

FAIRFIELD MIDDLE AGED woman only. All utilities. $80. 383-2614 evenings.

FAIRFIELD, CLEAN, QUIET, 4 room suite. Mature adults only 384-5328.

PANDORA-FERNWOOD, SPAcious self-contained 2-room suite. $95. 386-6936.

QUIET MODERN 1 BEDROOM, $165. Available August 1st. 384-4028.

SUITE FOR RENT. PHONE EVEnings after 5, 478-5894.

1 BEDROOM, WATER, HEAT, light included. $160. 383-0209.

$150, BEACON HILL, 1 BEDroom, Adults. 592-9172.

1 BEDROOM $120 MONTH, JUBIlee district, 383-5310, 384-1920.

LANGFORD, 2 BACHELOR suites, $55 and $75, 478-8481.

427 LINDEN.
Bachelor Suite. 385-2049.

202 APARTMENT FURNITURE TO RENT

Three Rooms from
$30 per month
STANDARD FURNITURF
382-5111
Immediate Delivery

RENT OR RENT TO OWN AN Easy twin tub washer at BUTLER BROTHERS (ACROSS FROM THE BAY)
1720 Douglas 385-3832

203 APARTMENTS WANTED

UNFURNISHED ONE-BEDROOM, central, downtown. Have caged birds. 384-3065 after 1 p.m., Aug. 1st.

206 DUPLEXES TO RENT

OAK BAY
Suitable for quiet tenants, 2 bedroom duplex. Fridge, stove, oil heat, full basement, drive-in garage. Rent $185.

A. BERNARD and CO. LTD.
655 FORT ST. 384-9335

5-YEAR-OLD UP AND DOWN DUplex unit. 3 bedrooms, wall-to-wall carpeting throughout. Within walking distance to town, $225. Immediate occupancy. 386-7707.

3 BEDROOM DUPLEX, 1,800 SQ. ft., 2 fireplaces, 2 bathrooms, rumpus room and bar. Available Aug. 15, close-in, $275 per month. Call 386-0550.

1416 FORT — 1 BEDROOM SUITE in fourplex, $115, heat, hot water included, quiet, mature adults only, no pets, to view. 388-4082.

AVAILABLE AUG. 15. LOWER 3-bedroom duplex. Children welcome. Heat and water included, $210. 386-1026.

SIDE-BY-SIDE, LIVING ROOM, 1-bedroom, kitchen, fridge, range, 2 quiet adults. No pets. $90. 382-0945.

ONE-BEDROOM SIDE-BY-SIDE duplex. Heat, hot water, fridge, stove. Adults, $135. Vacant. 386-0146.

NEAR NADEN, 2 BEDROOMS, heated, garage, cablevision, $115. Child welcome, available Sept. 1st, 382-5810.

FAIRFIELD—DUPLEX FOR rent. Suit middle aged couple. Immediate possession Rent $135. Phone 598-3972.

SIDE-BY-SIDE 4-BEDROOM. DE luxe. Wall-to-wall carpet, $250. References. 2317 Forbes.

VIEW ROYAL DUPLEX, 2-BEDrooms, partly furnished, $110. Call after 5 p.m. 479-2872.

BEDROOM MODERN UPPER uplex. Heat, hot water included. 165, 385-8052 after 5 p.m.

LARGE 3 BEDROOM. CLOSE TO schools, $185 per month. 2884 Jacklin Road 478-6051.

210 HOUSES TO RENT UNFURNISHED

GORDON HEAD TOWNHOUSES
Blair and Larchwood
Perfect for family living, 2 and 3-bedroom units. Spacious living room and dining room. Wall-to-wall carpets, including all appliances, rumpus room, full basement, separate courtyard, beautiful playground. No dogs or cats. Within just 3 blocks of all schools.
477-5422
Phone between 4 p.m. - 8 p.m.

UNIVERSITY GARDEN HOMES. Spacious 2 or 3-bedroom family townhouses, 1½ bathrooms. rumpus room opening onto an acre of lawn. Carport, sundeck, Inner court. Heat, hot water, drapes, cablevision, appliances included. No pets. $215 and $240. 386-6235.

3 BEDROOMS WITH 1,290 SQ. FT., all W-W, 2 baths, sep. entrance. Fridge, stove, washer and dryer included. $225.
SHANGRI-LA ESTATES
840 Craigflower
383-4568 (anytime)
L. and J. Developments Ltd.

AVAILABLE AUGUST 15, 2 OR 3-bedroom home in Esquimalt area, close to schools and shopping centre, shag carpets, range included. Electric heat. Children and pets welcome. $165 a month. 478-4397 after 6 p.m.

3-BEDROOM HOME, 2 ON MAIN and master bedroom down. Large kitchen with stove plus fridge, separate dining room, ½ bathroom, rumpus room and garage in basement. Close to schools and beach. Available September 1, $260 monthly. References. 592-0454.

AVAILABLE SEPTEMBER 1. 3-bedroom country home. Blenkinsop Valley. Basement, living room with fireplace. Utility. Large garden requiring some care. Limit 2 children. $200 per month. 477-1300.

CORDOVA BAY, LARGE MODern waterfront home on ½ acre, close to shopping area. $400 month. Available September 1st for 2 years. 658-5142.

ATTRACTIVELY 2-BEDROOM home with den close to park, city and shopping centre. Available August 1. 384-2732.

RENTAL PURCHASE, 3-BEDroom renovated home, Gorge area. $250 per month. Days only, 388-7891.

BEACH DRIVE, NEAR WILLOWS Beach, 6-room house, 3 bedrooms, basement, stove, fridge, $275. 477-1082.

LARGE 2-BEDROOM HOME, newly decorated, all appliances. Utilities included. To view call 383-4517.

AVAILABLE AUG. 10. JAMES Bay. 2 bedrooms, newly decorated, fireplace, fridge, stove. $160. References. 385-1965.

ESQUIMALT, SEPT. 1, COMfortable 4-room house with garage, new gas range, oil-o-matic heat, no basement. $150. 592-2024.

2-BEDROOM, ESQUIMALT AREA, Near waterfront, parks, schools, buses. 598-1922.

UPLANDS AREA. 7-ROOM house. September 1st. $275. References. 592-0731.

2-BEDROOM HOUSE, $170. Available August 1st. Phone 477-5585.

2-BEDROOM HOME, STOVE AND fridge, on Shawnigan Road. 112-743-2802.

SMALL 2-BEDROOM HOUSE available Aug. 1st, $110. (Has steps), 478-4229.

LARGE OLDER HOME, SAANich. $285. Phone 385-5374.

211 HOUSES TO RENT FURNISHED

FURNISHED 2 BEDROOM COTtage on Cordova Bay Beach. Available for September only. $90 per week, or $330 for the month. 658-5586.

212 HOUSES WANTED TO RENT

SEPTEMBER 1ST: 2 BEDROOM duplex, reasonable commuting to Victoria, by young professional couple. Necessities: appliances, yard; Niceties: fireplace, waterfront, rent negotiable. Can view Aug. 10-13. References, Colgate, 133 John St., London, Ont.

VERY RESPONSBILE FAMILY with references in need of a large 4-bedroom house by September 1. Long term rent possible. Oak Bay, Uplands preferred. Please call 592-2825.

UNFURNISHED 2 OR 3-BEDroom duplex or house wanted by University lecturer and family. Approximately $200 per month. Mr. Segger, 477-6911, local 811, between 10-3 p.m.

IF YOU DON'T WANT TO SELL your home, we have reliable tenants waiting to rent. Phone Mr. Marshall, Boorman Investment Co. Ltd. 386-9212.

REQUIRE BY AUGUST 15TH unfurnished 2 bedroom house or large basement suite. At $130 to $150 per month. 383-5789.

WILL CARETAKE YOUR HOME for extended period. References, 388-6308.

3 TO 4-BEDROOM HOUSE WITH basement. Reasonable rent. 383-0776.

3 OR 4-BEDROOM HOME BY September 1, Saanich area, under $200 per month. 479-6950.

WORKING COUPLE AND CHILD seek small house Sept. 1st. Prefer rural. Up to $150. 383-0914.

NEEDED IMMEDIATELY: 2-bedroom house, reasonable, close to town. Good references. 386-2363.

TEACHER AT PARKLANDS School requires small house by Sept. 1. 598-2017 or 383-8823.

3 OR 4 BEDROOM ON LARGE lot, preferrably country. Sept. 1st. 656-5316.

GEOLOGIST REQUIRES 3 OR 4 bedroom house, Gordon Head area, Sept. 1. References. 477-8830.

QUIET, RESPONSIBLE MAN needs secluded cottage. References. 386-9572.

WANTED: LEASE ON 2-BEDroom house with garage. 479-6759.

215 HALLS, WAREHOUSES, STORES AND OFFICES TO RENT

1,000 SQ. FT., CITY CENTRE, suitable for store or office. 477-5719 or 477-2106.

OFFICE SPACE UP TO 1000 SQ. ft., near Mayfair, off street parking. 388-6688.

215 HALLS, WAREHOUSES, STORES AND OFFICES TO RENT

BASTION SQUARE
City Centre Location
Business Area
Modern Facilities
Full Air Conditioning
Three Spacious Offices
920, 930, 1250 sq. ft.
Reasonable Rental

Ker & Stephenson Limited
385-3411

FIRST-CLASS RETAIL SPACE

Available for: Newsstand, Drug Variety Store, Jeweller Store, Men's Clothing, Ladies' Boutique, Shoe Boutique, Furrier, Cosmetic and Lingerie, Travel Agency or any other store suitable for location and building.
at
Nootka Court III
at a prime location
corner of Douglas and Humboldt Street,
next to Empress Hotel in Downtown Victoria

Enquiries: Diversified Holdings Ltd.
Suite 210, Nootka Court
633 Courtney Street
Victoria, B.C. 388-9181

DOCTORS
DENTISTS
ACCOUNTANTS
OTHER PROFESSIONS
Dentists, accountants and other professions. New office space with parking, at 1939 Lee Ave., adequate parking space partitioned to your requirements. One block from Jubilee Hospital. Phone 385-5911
Hatley Holdings Ltd.

FOR RENT
3,000 sq. ft. — Ground floor. Modern bldg. Central location, ample public and private parking. Suitable for medical-dental clinic—executive offices—retail business—desiring display area and workshop.
P. R. BROWN AND SONS LTD.
762 Fort St. 385-3435

FORT ROYAL MEDICAL CENTRE
1900 Richmond Ave.
Modern office space, available immediately.
P. R. BROWN and SONS, LTD.
762 Fort Street Ph. 385-3435

APPROXIMATELY 2,000 SQ. feet, central downtown, 2 offices, $175 per month. Contact Bob at Competition West, 382-2234.

NEWLY RENOVATED 6-ROOM house, one block from City Hall, ideal for professional business. Call evenings, 388-5209 or 479-7288.

WANTED: WORKSHOP STORE space under $60 per month. 479-1318.

NEW OFFICES AND WAREhouses to rent. 386-8435.

CARPORT FOR CAR, BOAT OR trailer, $6. 383-7669.

233 MORTGAGE LOANS AND INSURANCE

FOR THE VERY BEST IN MORTGAGE SERVICES
Phone Rae Investments Ltd. 388-7891
Evenings, Mr. Stuber, 477-3886.
Suite 204 - 493 Burnside E.

MORTGAGE FUNDS AVAILABLE FOR ALL B.C.
FROM 9½% (VICTORIA)
UP ISLAND, LOWER MAINLAND INTERIOR AND NORTHERN B.C.
HOMES, WATERFRONT PROPERTY
LAND OR DEVELOPMENT PROPERTY

Drop us a line or phone collect. Perhaps we can serve you. Let us have full details of your property so we may give you a quote as to rates, terms, costs, etc., with no obligation on your part.

Cash valuations given on any existing mortgages or agreements without obligation.

COURTESY TO FELLOW BROKERS

Write or phone
Mr. Len Thomas at
DOUGLAS HAWKES LTD.
990 Blanshard St.,
Victoria, B.C.
PHONE 384-7128 (Collect)
After hours 479-6382 (Collect)

NO BONUS
HOME EQUITY
LOANS

Here is your opportunity to borrow the inexpensive way. You may borrow up to 90% of your property value whether your home is paid for or not. No amounts too small or too large. Interviews in the privacy of your own home.

EXAMPLES:

AMOUNT	PAYMENTS FROM
$2,000	$23.00
$3,000	$33.00
$4,000	$47.00
$5,000	$59.00

15 year ammort. — 5 year term.

FOR FAST COURTEOUS SERVICE CALL ME TODAY. Money immediately available.

W. A. (Bill) HODGSON
385-4528 385-8563

24 Hour Service
Byron Price and Associates Ltd.

UP TO $10,000
HOMEOWNER'S LOAN
Immediate cash available for second mortgages. Borrow up to $10,000 on the equity in your home. No bonus. No prepayment penalties.

HOUSEHOLD REALTY
Corporation Limited
HOUSEHOLD FINANCE
Corporation of Canada
See your phone book for an HFC office near you.

MONEY TO LOAN ON MORTgages. Quick decisions. Also agreements and mortgages purchased for cash. See us for top price.
A. BERNARD and CO. LTD.
655 Fort Street 384-9335

MORTGAGE FUNDS
Available for residential properties. Current rates, quick decisions.
BOB JONES 652-1141
BRENTWOOD PROPERTIES AND INSURANCE AGENCY LTD.

MONEY AVAILABLE
Low rates for First or Second Mortgages, Interim Financing. Building Loans, Refinancing.
P. R. BROWN AND SONS LTD.
762 Fort St. 385-3435

CASH FOR YOUR MORTGAGE or agreement for sale. Quick decisions and highest prices paid. M. Braithwaite, Financial Survey Ltd., 384-9305, Res. 592-0638.

233 MORTGAGE LOANS AND INSURANCE

CANADA PERMANENT TRUST
Prompt
First Mortgates
First Mortgages
at competitive rates
Call W. Morson or N. Thomas
386-1361
CANADA PERMANENT TRUST
1125 Douglas Street

MORTGAGE MONEY
Any amount at current interest rates. Quick decisions. Interviews evenings and weekends. Call JOHN ADDICOTT.
BROWN BROS. AGENCIES LTD.
"Since 1918"
1125 BLANSHARD ST.
385-8771 (anytime)

FIRST MORTGAGE $28,000 AT 10% — 5-YEAR TERM.
FIRST MORTGAGE $22,000 A 10% — 5-YEAR TERM.
FOR DETAILS ON THESE AND OTHER MORTGAGE INVESTMENTS CALL MR. McKENZIE AT 386-7521.
BOORMAN INVESTMENT CO. LTD.
1111 GOVERNMENT STREET

FIRST AND SECOND MORTGAGE FUNDS AVAILABLE AT COMPETITIVE RATES. UNLIMITED FUNDS, CONVENTIONAL AND PRIVATE. QUICK DECISIONS. CALL MR. McKENZIE, 386-7521 (anytime). BOORMAN INVESTMENT CO. LTD., 1111 GOVERNMENT ST.

MORTGAGE MONEY
1st-2nd-3rd-Interim Financing. Experience and understanding does help. No obligation.
BILL WESTCOTT
385-7761
D. F. HANLEY AGENCIES LTD.

MONEY AVAILABLE TO BUY MORTGAGES OR AGREEMENTS
NEW OR EXISTING
K. M. JACOBSEN, 382-9191 or 658-8679
CANADA PERMANENT REAL ESTATE DIVISION

VIDCO
PATRICK C. PARKER
MORTGAGE FUNDS CONSULTANT
386-1381

235 WANTED TO BORROW

FIRST MORTGAGE $28,000 AT 10%—5-year term. First mortgage $22,000 at 10%—5-year term. First mortgage $21,000 at 10%—10-year term.
BOORMAN INVESTMENT CO. L
FOR DETAILS ON THESE AND OTHER MORTGAGE INVESTMENTS CALL MR. McKENZIE AT 386-7521.
BOORMAN INVESTMENT CO. LTD.
1111 Govt. St.

HAVE 3 EXCELLENT INTERIM 1st mortgage situations for $30,000 to $50,000 yielding high rate on short term — call now — D. H. MacGillivray, Roberts Investments Ltd., suite 702 — Bank of Commerce Building, 1175 Douglas St., 388-6691.

240 BUSINESS OPPORTUNITIES

JACK MEARS
OAK BAY REALTY LTD.

2194 OAK BAY	598-3321
201-727 JOHNSON	386-2291
3618 SHELBOURNE	598-3344

EARN UP TO $40,000 YR.
VICTORIA'S PLAYLAND
790' FRONTAGE

This is undoubtedly one of the hottest buys in town. Now at $150,000 volume and going up, up, up. Full potential is not even tapped. One of Victoria's finest take-out and eat-ins. Has 2 large lots on junction of main highway and beach road. Sailing, fishing, swimming at your door. Your canoe rentals pay your mortgaging. You even own a golf course! Over $100,000 financing available at 8% and 9%. Owners have spent thousands in recent months in improvements and gross has nearly quadrupled. This won't last. F. WILLS, 598-3344.

HOCKEY DELITE
HE SHOOTS — YOU SCORE BIG INCOME
Be first in your area to get in on the ground floor of the greatest game to come out of Europe for many years. Played by the hour in Taverns and Public Houses.
NO SELLING
NO VENDING
Games package, $2,400 and up. Write Mini Match Games Ltd., 2213-B Birch St., Vancouver, 9, B.C., include phone number.

A PRESTIGE BUSINESS

RESTAURANTS
Good family business — 60 seats. High walk traffic area near the Empress $12,000.
Excellent Restaurant—ALL NEW equipment—in a shopping plaza—shows a good return. $21,900.
Dining Lounge—interesting decor, very good clientele—fantastic potential. For information please call:
THE ZIEGLER'S
388-4271 592-1768
J. H. Whittome and Co. Ltd.

BOWLING ALLEY
Almost new with ample parking, in a progressive growing community on Vancouver Island. Ideal for a live wire. Elderly owner says sell. Good Terms.
Ken Walters
385-7820 Evenings
Swinerton Stewart Clark, Ltd.
1318 Blanshard 385-2481

MOTELS
I have 2 motels listed for sale and as this is the opportune time of the year to purchase please call me for information on either one.
LARRY WAGNER
386-3231
BLOCK BROS. REALTY LTD.

BOUTIQUE SHOP AND OWNER'S SUITE
Enjoy your own business ladies, an opportunity you have been waiting for. You can still get in on the fall rush. Located in the popular Fairfield area. A nice suite comes with it. Erna Ellsay, 477-5705 or 477-1841.
BLOCK BROTHERS REALTY LTD.

OWNERS SAY SELL
Resthome in Fairfield, near the sea. Licensed for thirteen guests. Has 3-bedroom accommodation for owners. Features galore. A real business of your own for only $89,500. MLS. Mr. Sivertsen, City Brokerage, 386-3547.

IDEAL COFFEE SHOP CATERing to office employees and neighboring families. Hours 8 to 6; 39 seats; good potential; husband and wife operation.
G. WESTON, British American Realty Ltd. — 385-1431.

MARINA, COWICHAN BAY, ramp, fuel, five houses, three lots, $174,000. Mackenzie. H. W. Dickie Limited, 746-5171.

FOR SALE BY OWNER, FISH and Chip shop, open 4 p.m.-7 p.m. daily except Sunday. Victoria Press Box 185.

GEORGE DEVLIN
Real Estate Consultant
635 Humboldt 385-2725

240 BUSINESS OPPORTUNITIES

OFFICE BUILDING TERRIFIC VALUE
Near new quality constructed 3 story office building fully rented and leased with a predominantly professional clientele. Showing excellent returns now with minimum management required. Moderate present rental enhance much greater returns in the future. Present net over $22,000 before existing mortgage. Full price only $225,000. For details call STAN JAMES 386-2955 or res 592-3740. Mayfair Realty.

HOBBY SHOP
This compact profitable business is located in an area free of competition and traffic flow is constant. Present owners have increased volume to a profitable degree and will give every assistance to a buyer. Excellent low rental lease. For complete details and to view call
BILL ANDERSON
479-1667 479-6648
MLS No. 4452
J. H. Whittome and Co. Ltd.
Royal Oak Branch

NEW LISTING
$49,900
LICENSED COMMUNITY CARE CENTRE
Licensed for 7 beds at present. Excellent location close to sea. Very solid older character constructed home in Immaculate condition. Large lot 61x179. Very large low interest rate mortgage. Don't miss this one. Call now to view.
CAROLYN WELDON 598-1480
CAROLYNNE PERRY 479-7041
Homefinders, Wall and Redekop Realty Co.
386-2911

RESTAURATEUR
INVEST IN THE BEST
Call me now on this completely renovated restaurant catering to excellent clientele. All new equipment, seating for over 126. Fully licensed. Doing excellent volume. Only $37,900 with good lease. Terrific opportunity for right person.
JACK GREENWOOD
386-2911 384-5228
Homefinders, Wall and Redekop Realty

AUTO COURT—TRAILER PARK
MOBILE HOME PARK
Swimming, fishing, 45 units, 20 more partly developed; plus lots of room for more expansion on this large acreage. Well established, excellent occupancy winter and summer. Over 1,000 feet of waterfrontage. Lower Vancouver Island. $116,000 down payment. Price $245,000. Call F. Marconi.
MARCONI REALTY 386-3941
302 - 620 View St.
Victoria, B.C.

VARIETY STORE
Established business in excellent area of other busy shops. Low rental lease. Postal Sub-Station contract. $14,500 plus stock. For full particulars call LEIGHTON NOBLE. 386-2955 or res. 658-8968. Mayfair Realty.

RADIO SHACK
Is expanding throughout B.C. and wants ambitious managers to operate stores under its Joint Venture Program. If you have sales and management experience and are interested in operating your own store, write Phil Smith, district manager, Radio Shack, P.O. Box 1027 Victoria.

CHARTER BOAT
46' Luxury Houseboat; 13' beam and 24" walkways. Perkins diesel 160 h.p. Custom built and marine survey approved. Must sell due to study pressures at the University. For more information and to view please call 384-6773. Will consider all reasonable offers.

INDEPENDENT 3-BAY GARAGE and service station, specializing in auto electric parts and repairs. A real opportunity for a qualified operator. Could be handled with $40,000 down. Phone 656-3426 before 10 a.m. or after 6 p.m.

GROCERY
By owner, $10,500 or offer considered. $15,000 in stock and fixtures. High traffic area with real potential. Must be sold immediately. Call after 6; 385-7997.

SEWER AND SEPTIC TANK service for sale. Including all equipment pertaining to plus other contracts. Gross 1972 $98,000. $24,000 cash. 388-5095.

NEEDED
Someone willing and able to finnance extreme and wonderful enterprise. 382-2219.

PROSPEROUS CAR CLEAN-UP centre. All new equipment, steady business plus contracts. Days 656-1513. Evenings 656-4502.

TRANSPORTATION COMPANY
For sale. 112-749-3481.

241 BUSINESS OPPORTUNITIES WANTED

URGENT
My client has $100,000 to invest in Victoria. Must show a guaranteed return of at least 8% minimum. Phone 385-3411.
J. T. Mills
Ker and Stephenson Limited

244 REVENUE PROPERTY

FIVE—FOUR-PLEXES
Yes, a total of 20 two-bedroom suites, two buildings having oil-hot-water heating and three buildings with electric heating paid by tenants. If you require two buildings it can be arranged as all buildings have separate mtges at 9¼ per cent. All buildings were built in 1957 and location is close to Head and Esquimalt Road. Call for complete details.
RICK KINNIS
388-4271 477-9394
J. H. Whittome and Co. Ltd.

TOWNHOUSE 52-SUITE APARTMENT
View location, now full and just a few months old. 39-2 bed, 13 bachelors. Statement shows over $10,000 income annually with $100,000 down balance at 9½%, 5 yr. term, 28-yr. amortization. Price $768,000 (New MLS) D. F. Hanley Agencies Ltd.

FRED G. CARVER
DOUG BAVINGTON
388-4294 or 598-2581

BY OWNER
NEW DUPLEX
3 large bedrooms, 2 bathrooms, stoves and no-frost fridges, heavy-duty washers and dryers, drapes, double sinks, beautifully carpeted throughout. Double parking each side. Overlooking Gorge Vale Golf Course. Living room, dining room, kitchen, utility room and storage room, 40-gallon Cascade hot water tanks. Excellent building with kiln dried truss roof. $54,500 take over $40,000 mortgage, 9 per cent interest, payment $336 per month. Phone 384-7451.

RETIRE
AT COURTENAY
Only $105,000 for a 10-suite cement block RIVERFRONT APARTMENT BLDG., overlooking the PARK, only two blocks from centre of town. EAch has own entrance and electric heat. Ample financing available, or trade for Victoria home. Charman Pacific Realty Ltd. M.L.S. No. V4363-VI
ALF PORCHER
385-9765 384-5823

ST. CHARLES—TRIPLEX
—Lower St. Charles Street
—Close to shopping centre, park and bus
—Excellent return
—Tenants pay own heat
—High rent area
—Good buy at $36,500.

BARRY BOWES
388-6424 (Res 383-1540)
BAYSHORE REALTY LTD.
512 FORT STREET

OAK BAY 16-SUITE APARTment block. 592-6329, owner.

244 REVENUE PROPERTY

3 SUITES
THIS TRIPLEX IS RIGHT DOWNTOWN WITH 3 SELF-CONTAINED 1-BEDROOM SUITES. QUITE SPACIOUS, FULL PRICE $31,500.
A. KLENMAN, TOWN AND COUNTRY REALTY LTD. 382-7276.

DUPLEX
This older type up and down duplex located on Fort St. is in excellent condition and a good holding property as it has R-3 zoning. 2 two-bedroom suites, full cement bsmt. and separate garage. Corner lot. The vendor says he is open to offers on the asking price of $39,000. Prior notice needed for showing so phone today to make your appt. to view.
HEATHER GAMMON 386-7737
Or 478-2607
Tuffrey and Mills Realty Ltd.

DUPLEX
SIDE BY SIDE
1842 BRIGHTON and
1010 CLARE ST.
Consists of good sized living room, bedroom and kitchen. Stucco. New roof, oil furnace. Only 4 years old. Drive by bot do not disturb tenants. Full price $37,500. Call Harold Ware of Gardner Realty Ltd. 385-7721 or 598-4358 (Res.).

30-SUITE APARTMENT BLOCK
4 years old and beautifully maintained to the point where it is better than new. The tenants have been carefully screened which makes for ease of management. Located in an excellent rental area. There is a substantial mortgage at 9¼. The price of $385,000 is reasonable for this period of soaring building costs. For particulars call Dave Taylor or Bill Sidhu at City Trust, 383-4141.

12 PERCENT RETURN
Almost new warehouses and office space. Really excellent return on your investment and in an excellent rental area. Flexible terms, $165,000. Try your down payment. BEN GREIG, 388-6231 or 382-1757. Island Pacific Realty.

FAIRFIELD
BRAND NEW LISTING!!
½ block from Beacon Hill Park. Excellent revenue from 3 self-contained rentals — asking $35,000. MLS.
IRENE VAN—VERA FRIEDRICH
384-9191 386-2911 598-2610
Homefinders, Wall and Redekop Realty Ltd.

FAIRFIELD REVENUE
Cook-Fairfield Rd. area. Sound older property with seven housekeeping units plus above ground spacious basement suite (self contained) for owner. Wiring, plumbing, heating recently upgraded. Big workshop. Good return on low rents. Price $45,900. Don Bacon, Byron Price and Associates Ltd., 385-2458.

RETIREMENT INCOME
Apt. zoned Victorian 5-plex. Quiet, corner lot near park. Excellent condition — no vacancies. 725 Vancouver St. Shown by appointment only.
$49,500
Will Co-Operate
Absentee Owner 385-5150

TRIPLEX
NEWTON-RICHMOND
$34,500
$3,000 down on approved credit. Gross income $360 a month. 385-5213, 386-1874. R. Matthews or leave name and number.

APARTMENT COMPLEX REturning 10%. No vacancies and a waiting list. This has more to offer than meets the eye. Retire in comfort on Salt Spring Island. Call or write: Jake Javorski, Ganges, B.C. Res: 537-2832 City Trust, Victoria, 383-4141.

APARTMENT SITE
Over 15,000 sq. ft. frontage on 2 streets, 3 houses rented, James Bay. 3R zoned. 386-7620, 388-9616. Private.

HAVE SEVERAL MOTELS FOR sale in the Victoria area. Serious purchasers only please. Call BERNIE LEDUC, Island Pacific Realty, 388-6231.

245 REVENUE PROPERTIES WANTED

Required in Victoria
18 to 22 Suites
Cash buyer for new or newer block. Please phone or write.
388-4271 RICK KINNIS 477-9394
J. H. WHITTOME AND CO. LTD.
706 FORT ST., VICTORIA

URGENT
Client wants 2 or 3 bedroom modern duplex any good area. Ted Bowden National Trust.
Off: 386-2961 Res: 479-1479

247 COMMERCIAL OR INDUSTRIAL PROPERTIES

OPPORTUNITY IN GLEN LAKE
Soon to be the centre of the population core of Metchosin and Colwood. Approximately 11,500 sq. ft. lot in the heart of the Village. Now is the time to purchase before this area catches up with the market. Ideal site for commercial enterprise. $24,900. New MLS.

WILF COTTON
388-6424 (Res. 479-3876)
BAYSHORE REALTY LTD.
512 Fort St.

Modern Club Hall
With up-to-date kitchen facilities. maple floor, bar, and stage. Exceptionally tasteful and clean. Could easily convert to other uses. The asking price of $138,000 includes a small house for caretaker. The rest of the land is fenced and paved for parking. In all approx. 22,000 ft. Additional 14,000 sq. ft. of vacant land is available if required. For more information call Bill Weiss of Gardner Realty Ltd., 385-7721 or 385-5894 (Res.).

MOTEL ZONED FRONTAGE
TRANS CANADA
1 acre corner property on the outskirts of Victoria in Langford, on the right side of inflowing traffic from Up-Island to Victoria. Suitable approx. 50 units. Additional property avail. Call R. G. CHAN 386-2955. Res. 382-9416. Mayfair Realty.

GORGE ROAD
Smaller motel in one of the best locations in town. Excellent revenue. Will make a good investment. $170,000. Mr. A. H. Page, 477-1841 or 382-9983.
BLOCK BROTHERS REALTY LTD.

DEVELOPERS AND BUILDERS
90-unit apartment site complete with plans at the corner of McKenzie and Gordon Head Road. Contact L. Kearns, 477-1801, 9-5, Monday-Friday.

ASKE HOLDINGS LTD.
Company requires commercial lots big or small, with or without buildings. Please call 656-1162.

250 HOUSES FOR SALE

Byron Price
and Associates Ltd.
804 BROUGHTON ST. 385-2458

1826 FAIRHURST
1400 sq. ft. of exceptional living area. Large entrance, 20' living rm., good sized dining rm., kitchen with table area, family rm. off kitchen, roughed-in utility rm., 3 bedrooms, 2 bathrooms. Carport and sundeck. $37,750.
BYRON PRICE 385-2458

QUALITY HUCKER-BUILT HOMES
Homes now under construction from $32,900. Ronald Rd. off Sooke Rd., Colwood.
All homes are 3 BR, wall-to-wall, 1½ baths, full basement, roughed-in plumbing in basement.
Buy now and choose your own colors. Phone H. Blake, 383-4372, 382-9212.

250 HOUSES FOR SALE

BLOCK BROS.

3 OFFICES TO SERVE YOU

MON.-FRI., 9 A.M.-8 P.M.
SAT. 9 A.M. - 5 P.M.

1800 Blanshard
3636 Shelbourne
1949 Sooke Rd.

$17,450 EACH SIDE

New listing, 5x5 duplex of unusual design. Get together with a friend and buy 1 side each or buy the both sides for $34,900 and rent out 1 side for $160. 2 BR each with 13.8x29 inline LR-DR, 2 sundecks each with sliding glass doors. 6 yrs. old.
GERRIT KLOOTWYK
386-3231 384-2581

MARIGOLD AREA

New listing. 6-yr.-old 3 BR (or 2 with 13.8x10.6 den), 1,550 sq. ft. of home with about 1,280 sq. ft. of living space. Big galley kitchen with over 16 ft. of cupboards. Separate entertainment-size DR. High sunny location on 66x132 lot with apple and peach trees. Priced for quick sale at $30,500. VIEW BY APPOINTMENT.
GERRIT KLOOTWYK
386-3231 384-2581

FOR IMMEDIATE REMOVAL

House approx. 1,000 sq. ft. easy to move — extensive renovations. GOING CHEAP — RUSH TO CALL FOR DETAILS.
386-3231 JOHN A. JOHN 477-8096

2 ACRES SAANICH PEN.

Over 1,400 sq. ft. main floor living in this 4-yr.-old 3 BR home on 2 acres high ground near Observatory. En suite in Master BR: lge. sundeck, seclusion and lots of room for further development in high bright basement level. Major landscaping done and lot offers opportunity for real show place. Asking $49,900.
386-3231 FRANK OLIVER 383-6904

NEW LISTING

Well maintained, quality three BR, full bsmt. home set on an attractive lot. A red brick fireplace invites you into a hospitable LR. The kitchen is large and has an eating area. Rec. room features a bar. Price $31,950. To view, call
386-3231 J. COOKE 477-4842

DRIVE-BY SPECIALS

1—494 KER AVE. — Gorge. 2 BR. All spacious rooms. Very quiet but convenient area. Ideal no-step retirement home. Possession immediate. $24,500.
2—555 TAIT ST. — Glanford. 3 BRs on main floor. Full base with 4th BR, utility, rec. room and DR-IN garage. Private yard with fruit trees. Excellent family value at $31,700.
3—2050 ARDWELL AVE. — Sidney. 2-yr.-old beauty with a fantastic floor plan featuring 3 BRs on main floor. Large beautiful kitchen with DR in-line. And sliding glass doors onto a sunny sundeck. The best buy in Sidney at $28,500.
Do not disturb the owners but drive by and then call
MRS. JUDY JOHNSON
386-3231 385-3655

LOT PLUS

Delightful charmer with two bedrooms and a den. Artistically decorated. Living room spacious with electric fireplace. Compact lovely kitchen. Step right out to a lovely lawn and garden. No steps. Attached garage. Large lot for the home and an extra one for vegetables or to sell. 80x134. $37,000 for both. (MRS.) PAT FORBES.

LARGE LOT CLOSE TO TOWN

Possible duplex. $11,000. (Mrs.) Pat Forbes, 477-1841.

$29,900 ONLY ASKING PRICE

In a special district Esquimalt. Close to schools, parks, shops. Two bedroom home with two extra in basement. Extra large lot to hold or to develop. (Mrs.) Pat Forbes, 477-1841.

MARIGOLD AREA

Smaller three-bedroom, no basement home on quiet cul-de-sac. Parks and gardens make this like living in the country. ($22,900). Mr. A. H. Page, 477-1841 or 382-9963.

BIG SPACE— SMALL PRICE

A roomy, comfortable house with carpeted living room and dining area. 2 large bedrooms on the main floor plus excellent development potential downstairs make this a most desirable property for the low price of $27,900. Cliff Ball, 592-1764, or 477-1841.

REDUCED

Full basement, extra large lot, good location, close in. Only $19,500. Cliff Ball, 477-1841, or 592-1764.

TWO-BEDROOM BUNGALOW

On a quiet street in Langford. An ideal starter or retirement home, no steps, a convenient kitchen with ample cupboards, pleasant eating area. Large living room with W-W. Recently decorated in good taste. A pleasure to show. Large lot with ample parking and low taxes. FP. $23,000.
Bob Paul 478-5561 478-2477

NEW LISTING NO-STEP HOME COLWOOD

Delightful, well-kept 2 BR home offering easy-care maintenance for the home-maker, attached garage with paved driveway and additional parking space, completely landscaped and fenced-in yard. Den or 3rd BR, large bright kitchen with dining area. Attractive panelled living room has nearly new shag carpeting. Close to schools and shopping. $29,900. To view please call
Mike Ryland 478-5561 478-4761

NEW LISTING CHOICE AREA

1,300 sq. ft. of elegant living. 2 lovely fireplaces of "White Rock." 3 BR with en-suite off master. 2 four-piece bathrooms. Full basement — cedar shake roof. Asking $44,900. For appointments to view call Bill Lewis, 478-5561, 384-1253.

STARTER OR RETIREMENT

3-bedroom no-step home with separate garage, large kitchen and fenced lot. Needs some paint but is excellent holding property due to commercial zoning. $23,500. For more information call
Mike Myers 478-5561 384-6362

RETIREMENT HOME WITH INCOME

Victorian Conversion—this APT. zoned, 5 PLEX has nice owner's apt. with fireplace, plus good RENTAL INCOME from 4 well maintained apts. Never a vacancy. Quiet, corner lot near Park.
725 VANCOUVER STREET
Shown by appointment only
$49,500 Terms
OVERSEAS OWNER — 385-5150
Will Co-operate

OAK BAY

First time on market. 3 bedroom family home in desireable Lansdowne Slope area. Full basement, partially completed. Drive-in garage. Solidly constructed. Wall-to-wall shag carpeting with raised corner, wall-to-wall fireplace. Kitchen with eating area. Owner selling.
$39,900
Phone 592-1024 or 592-4303

SIDNEY

by builder, new bungalow, 2 bedrooms, double windows, electric heat, close in. Full basement. $27,900. 656-5216.

250 HOUSES FOR SALE

HOMEFINDERS

WALL & REDEKOP Realty Ltd.

DOUGLAS STREET 386-2911

BEAUTIFUL, DIFFERENT! VLA
—$38,500—1800 sq. ft. on main floor.
—Unique cedar siding home
—Set peacefully on almost ½ acre
—Has 3 bedrooms
—Living room with fantastic old brick fireplace
—Dining room with character, extra large
—patio plus large sundeck, dream kitchen
—Double carport plus garage
—Only 15 minutes from city
IRENE VAN 386-2911, 384-9191

"SOOKE DISTRICT"
3 LOTS
2-Bedroom older home, close to store, transportation and schools. Full price $21,500. To view, please call 642-3364.

2-BEDROOM BUNGALOW
—Affording complete privacy and seclusion on 9 acres of beautifully treed property. Good gardens and fruit trees. On city water, close to river, schools and transportation. To view please call 642-3364.

4-BEDROOM HOME
—Needing some TLC, on one acre of treed seclusion. City water, close to river, schools and transportation. To view, please call 642-3364.

LOT ON CITY WATER
—And paved highway (75'x175'), partly cleared. Please call 642-3364.
JOAN HUCKERBY 642-3364

BEAUTIFUL NEW HOME
Only 3 miles from city. Clean country-like living. This brand new home offers in-line living, dining room with through fireplace. Extra large 8 ft. sliding safety glass door to sundeck over carport. Large master bedroom with his and hers closets, all with wall-to-wall shag carpeting. Compact kitchen and 4-pce. bath. Full high basement half finished. Almost 300 feet, deep lot with adjoining property reserved in natural state as green belt. This could be the answer to your dreams, invitingly priced at only $32,500. MLS 4815.
ERIC HODGKINSON 382-0047, 386-2911

TEN MILE POINT
Beautifully Treed
Almost ¾ acre of secluded choice property in much sought after area. Just on market, close to university. Lovely, 2-year-old family home of 1450 sq. ft. Living room with floor-to-ceiling fireplace. Dining room with sliding glass doors onto sundeck. Built-in oven and range in large kitchen. 3 bedrooms, 3 bathrooms plus finished basement with fireplace in rec room. $59,900. For viewing please phone
386-2911 LOLA CLARK 658-5057

LAKE HILL AREA — $35,900
Comfortable well constructed home. Large L.R. with F.P., separate D.R., good size kitchen with E.A., 3 bedrooms — 2 large, 1 small. Rec. room in basement. Nice landscaped lot with shrubs, garden and several fruit trees. Convenient location, close to schools, shops and transportation. Why not view it now. MLS 4972. Call
FRANK KELLY 479-3821, 386-2911

MT. TOLMIE EXECUTIVE
$82,000. 3-bedroom luxury home. Large L.R., D.R., den and rec. room. Landscaped lot overlooks sea and mountains. Must see to appreciate. Call
KAREN KEENLYSIDE 386-2660 or 386-2911

SHAWNIGAN LAKE — $45,500
Lovely 1-year-old fabulous home on 1 acre of secluded land. A must to see if you wish comfort, luxury and seclusion. Close to stores, beach, lake, etc. Extra suite in basement with own entrance. Wall to wall fireplace. For more information, call either
HAL BARBER 479-6479, 386-2911
ART EVANS 658-8924, 386-2911

PERMANENT CANADA

ON DOUGLAS AT FORT
382-9191
OPEN TILL 6. SAT. TILL 4:30

MOVE IN BEFORE SCHOOL
Brand new quality family home in good area of new housing 1350 sq. ft. with full basement featuring 3 BR, 1½ baths, wall-to-wall throughout, Crestwood cabinets, etc. Close to schools, shopping, bus and beach. $54,000. For viewing now please call HERB McDANNOLD 598-5558 or 382-9191.

OAK BAY
Beach Drive Co-operative, 3 BR, 2 Baths, large expansive sundeck with unobstructed view of the ocean and Oak Bay Marina. This is a well established, quiet block, in one of the finest areas of Beach Drive. This is the only unit available. VICTOR M. SMITH 383-8593 or 382-9191.

UPLANDS WATERFRONT
NEW LISTING
Probably the finest waterfront garden acreage in this area. The home is ideal for family living or entertaining. Two levels both with walk out patio; area allows you to follow the sun from morning to night. The gardens and lawns will satisfy the most avid gardener, almost every tree variety is represented in the border area. There are 4 BR's 2 on each floor, large living room, separate cross hall, DR, lower level includes recreation room with complete bar. Quality construction in 1946, hot water heat and all other expected features. $165,000. GRAY LAITE 656-5267, SID HASLAM 477-1994 or 382-9191.

One of the most unique family estates offered for sale at a very realistic price of $69,950. 1.63 of an acre of parkland located within the 3½ mile circle. Offers perfect seclusion. Home of approx. 4,500 sq. ft. of living area provides ideal family accommodation with 5 BR's, recreation room, library or den with fireplace, etc. This house built 63 years ago by a German Baron for his own home, and maintained in its original condition. Don't miss this opportunity. Call now EMIL IZIK 386-0301 or 382-9191.

SIDNEY
BRAND NEW $35,900
Delightful 3 BRs, 1½ baths, full basement home located on property 1 blk. from ocean. Completion date approx. 1 month. Built by very competent builder, here is a new home of excellent quality. GRAY LAITE, 656-5267, SID HASLAM, 477-1994 or 382-9191.

EXECUTIVE QUALITY
OAK BAY HOME
OAK BAY — $75,000
Irreplaceable value. Very carefully built for present owners in 1966, there are over 2,400 sq. ft. finished with hardwood floors (parquet entrance) plus part basement. Haro Straits view, double garage plus extra guest parking. 2½ baths, large DR, extra large kitchen, panelled den and much more. GRAY LAITE, 656-5267, SID HASLAM, 477-1994 or 382-9191.

Western HOMES Ltd.

817 FORT ST. 386-3494

10 Mile Pt. Family Home $59,500

A beautiful family home located on 10 Mile Point offering peace, quiet and seclusion. Situated on large lot, this well maintained home features a large living room, separate dining room, 3 or 4 bedrooms and a completed family rec room and is a real comfortable, well maintained home for you and your family. An expansive large sundeck located at back affords privacy and quietness for those summer BBQ's. To view this MLS listing today phone:
Neil MacDonald
386-3494 (24 hrs.)

FUNKY WINKERBEAN

FRED BASSET

TUMBLEWEED

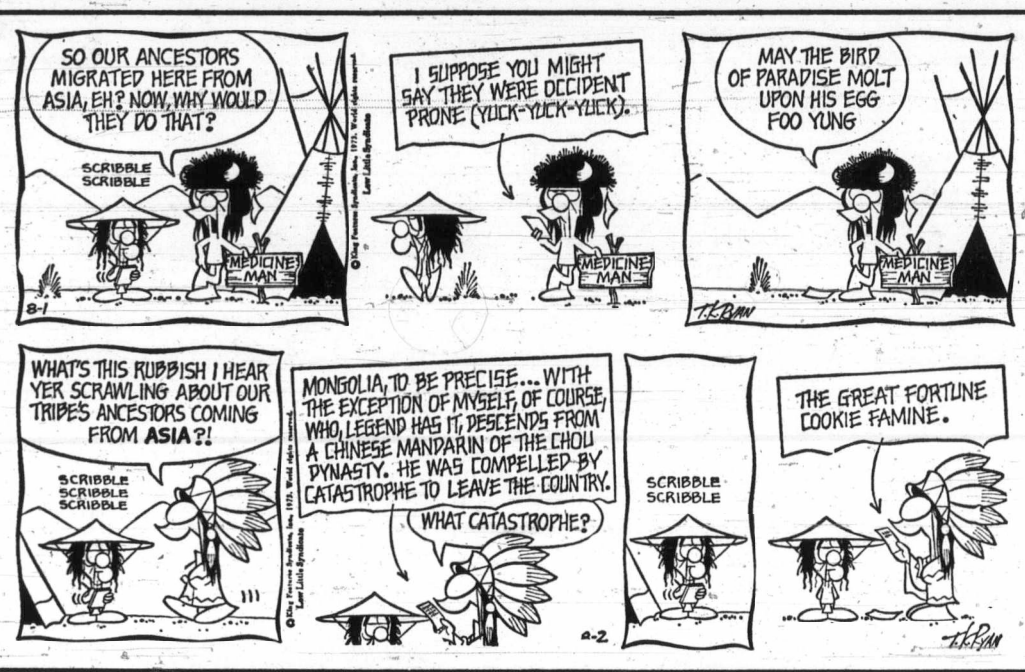

250 HOUSES FOR SALE

3400 DOUGLAS ST.
384-8001

JUST LISTED
MT. VIEW AREA
$34,500
Convenient to Town and Country Shopping Centre, schools, and transportation. Only 13 yrs. old. Attractive slate-stone fireplace and wall-to-wall carpet, throughout living room, dining area and hallway. Three bedrooms on main floor with 4th nearly finished in the full high basement. Drive-in garage—fenced backyard. Be among the first to view this exclusive listing. Courtesy to all agents.
JOHN PINCHBACK 384-8001 or Res. 658-8895

GORDON HEAD
OCEAN VIEW
SEMI SECLUDED
Lovely family home of 3 BRS, plus one in well-developed lower area. L-shaped living room with open fireplace to the dining room. Modern cabinet electric kitchen with ample cabinet space. Master BR has 2-pce. en-suite plumbing and there is also a 4-pce. bathroom on the main floor. In addition to the extra BR in the lower area, there is also a 18'6"x13' recreation room plus 2-pce. washroom. To view this new MLS call RON BLACK, BILL JENSEN or BERT COLES. 384-8001.

CEDAR HILL
4 BEDROOMS
$27,900
Older home attractively renovated thru-out — vacant — quick possession — low down payment could handle — 1-3 acre for the kids to scramble around on. Appts. to view just call
CONNIE REYNOLDS
384-8001 or 477-8914

Bayshore realty ltd.

512 fort st. 383-6424

START HERE

Especially suited for the retired or newly wed. 2 bedrooms, living room with fireplace, bright kitchen with eating area and mountain views. Laundry facilities in basement. Superior quality wall-to-wall throughout and plastered textured walls. Interesting garden area with fish pools. Excellent value for only $26,500. MLS 4536.
WILF COTTON
BUS. 388-6424 RES. 479-3876

OLDER 2-BEDROOM HOME, Tillicum area, $18,500 or offers. 384-4266.

250 HOUSES FOR SALE

National Trust

SINCE 1898

2 OFFICES

HILLSIDE SHOPPING CENTRE
386-2961 or
DOWNTOWN, 1280 DOUGLAS
388-5451

TATTERSAL AREA

This solidly built home has better than 1200 Sq. Ft., is convenient to everything and just 17 years old. Inviting living room with stone fireplace, kitchen with separate eating area and attractive dining room. Three good sized bedrooms with extra large master. Full high basement with room for development. The 166' deep lot has a country-like atmosphere from the enclosed patio plus peach, pear and apple trees. $35,900.
JUNE HOUGHTON
Off: 386-2961 Res: 477-6185

NEAR NEW
3-BRS — $33,500

This immaculate home is only three years old and is located on a quiet no-thru street. Gleaming hardwood-floor throughout. Spacious dining room plus eating area in the sparkling kitchen. Feature wall in LR accents the raised hearth FP. Room for development in the insulated, high basement. Fenced yard. MLS 4964.
BOB HUGHES
Off: 386-2961 Res: 592-2128

CADBORO BAY Unique Location

Living room overlooks garden and private lake! Three bedrm. Rancher with full bsmt. 1360 sq. ft. on main. Large kitchen, needs a little work inside. Country living, close to town. It's on a cul-de-sac just a few steps from beach. $48,500.
PETER MASON, 382-8111

Canada Trust Realtors

650 VIEW STREET
382-8111

BY OWNER, DOWNTOWN 5 rooms, full basement, drive-in garage. Possibilities. $22,000. 383-0524.

250 HOUSES FOR SALE

HOMEFINDERS

WALL & REDEKOP Realty Ltd.

BLANSHARD ST. 386-8321

TILLICUM
$32,900
4 or 5 bedrooms — lge. kitchen and huge living room. Double garage. Perfect for larger family, boarders or youth hostel. Information and viewing, please call J. H. P. Whalen, 386-8321, or 382-7975. MLS X.
Ask about our guaranteed listings.

METCHOSIN
Four bedroom home, 1½ baths. Lovely large living room. Dining room and full basement. 2.01 acres tastefully landscaped, close to Witty's Beach on quiet Cul-de-sac. $54,500. Call Eleanor Bray, 386-8321 or 592-1130. MLS X.
Ask about our guaranteed listings.

IN TOWN 1½ YRS. OLD
$27,900
Extraordinary value for this 3-bedroom house in the town area. This home is in area of similar houses, shag carpets, easy care lot, no basement. MLS 4961. Call Curt Shubrook, 386-8321 or 382-6961 anytime.
Ask about our guaranteed listings.

SAANICH
1¾ ACRE
Lovely 3-bedroom, full basement home on 1¾ acres with large sunken filtered swimming pool, barn with loft, fenced yard, and well landscaped property. MLS 4668. Hurry, hurry, won't last — call now — Elsie O'Brien, 386-8321 anytime.
Ask about our guaranteed listings.

SIDNEY AREA
New home with 2 bedrooms, wall-to-wall throughout. Eating area in kitchen. Neat as a pin. Take a drive out to Sidney and see it. Price $27,900. Call May Hamilton at 386-8321 or 656-4692. MLS 4921.
Ask about our guaranteed listings.

GARDEN OF EATEN
Older 3 or 4-bedroom home in Sidney. Situated on nicely landscaped yard with fruit trees, greenhouse and ready-made garden. Call May Hamilton at 386-8321 or 656-4692. MLS 4988.
Ask about our guaranteed listings.

OAK BAY
$42,500
Lovely post and beam, nearly new home. Expensive carpet, W-W, large bright kitchen, nice landscaping, many attractive features. MLS. Call Margaret Bridger, 386-8321 or 592-4778.
Ask about our guaranteed listings.

CONVENIENT—FAIRFIELD
Location. Good older home renovated into 3 suites. Lower suite vacant for immediate owner-occupancy. $49,500.
MARY McGUIRE ANNA CHANDLER
479-7668 384-8939
Douglas Realty

4 BEDROOM BUNGALOW FOR sale. 234 Edward St.

250 HOUSES FOR SALE

Montreal Trust

"WORTHWHILE HOMES TO CONSIDER"
ALL M.L.S.
1. Almost new 2 bedroom with 3rd downstairs. Bright, pleasant, with high location and view of Mount Tolmie, well priced at $35,900. Easy terms.
2. Gordon Head near newer homes, a comfortable family-style 3 bedroom, 1½ baths with monthly payment of $184.00. Asking price $38,900.
3. Near the experimental farm, lots of room everywhere, 5 bedrooms, plus a bright enjoyable living area, rec. room plus 2 bathrooms. ¾ of an acre lot. Well priced at $39,500.
4. Distinctly different design award home, family fun for everyone; 5 bedrooms, neat secluded yard close to shopping and schools; well priced at $45,900. With terms. To view call
386-2111 ROY KAISER 477-6813

LOVELY TOWNHOME
NEAR UNIVERSITY
PRIVATE GARDEN
ONLY 18 UNITS
For further details see my advertisement under Condominiums and Townhouses.
NEIL RAWNSLEY
386-2111 384-7380

NEW LISTING
$18,900
Cozy white stucco, no step cottage close to Hillside shopping centre. 2 bedrooms, living room with fireplace, auto oil-heating. Ideal starter or retirement. Act quickly—call BEN BECKNER 477-4994
386-2111

NEWSTEAD REALTY

1637 Fort Street 382-8117

OPEN HOUSE
We are proud to present for viewing:
2447 Bowker Ave.
Daily—1:30 to 4:30
Evening—7:00 to 9:00
until sold
Excellent 4 bedroom family home in a desirable area for $38,500. MLS.
BEN PARENT
382-8117 or 598-3641

URGENT—WANTED
5 acres plus, with home, to $60,000, anywhere Victoria area. Immediate buyers from Ontario with horses. MARY McGUIRE, 479-7668.
Douglas Realty

BY OWNER, $25,900, 3 BEDrooms, wall-to-wall carpet, large lot, close to Simpsons-Sears, golf course and schools. 598-2994 or 384-5647.

250 HOUSES FOR SALE

BROWN BROS. ON BLANSHARD
385-8771 ANYTIME

BACHELOR PAD? RETIREMENT RETREAT? STARTER HOME?

This 1-bedroom, no-basement home is ideal for any of the above purposes. Set on a lovely corner lot (55x151) with fruit trees, it's less than a 2-block walk to the Gorge. The interior boasts a large, professionally-modernized kitchen and panelled living room with quality W-W carpeting. Paint and some T.L.C. in the garden will make this a real cutie. A good buy at $18,500. For an appointment to view, call DOUG LAWSON 385-8771 (anytime).

EXCELLENT BUY

Larger 4-bedroom, 2-storey home. Corner lot. Needs work. Duplex zoned, suitable to conversion for revenue property. Firm Price $21,500. Phone J. NIXON 385-8771.

QUALICUM BEACH

Near new, quality built, 2-bedroom bungalow, double lot in nice treed area on Qualicum Road above highway. Large double garage and additional guest accommodation. Full price $35,500. Terms available. Please call BOB CARTER, 385-8771 (anytime) or res. 384-9441.

J. D. BOSDET LTD.

120-727 Johnson St. 386-3128

GORDON HEAD SEA VIEW

Owner transferred. 3 bedrooms, en-suite bath, L-shaped living room-dining room. Family size kitchen, large sundeck. Downstairs: lovely rec. room with fireplace, 4th bedroom, 2-pce. bath, loads of storage. Large lot on a quiet cul-de-sac. Price $44,550. MLS 5034 Call:
386-3128 ALICE MOORE 592-4529

OPEN HOUSE

1010 RIDGEWAY PLACE
Wed. 7-9 p.m.
NEW EXCLUSIVE. De luxe 3-bedroom family home, 2½ bathrooms. W-W carpet throughout. Follow the signs off Saanich Rd. or Quadra St. to Ridgeway Place. Price $45,900.
ALICE MOORE Home: 592-4529
ED KRAFT Home: 382-0660
Office: 386-3128

GARDNER REALTY LTD.

899 FORT ST.
385-7721

250 HOUSES FOR SALE

MAYFAIR REALTY

3153 Douglas St. 386-2953
WOODWARD'S MAYFAIR CENTRE

SECLUDED WATERFRONT

An unusual home of superb construction on near ½ acre overlooking sheltered water with pleasing view at the end of a quiet cul-de-sac. This home has much to offer a family. 5 bedrooms, 2 complete bathrooms, lovely kitchen, built-in dishwasher and de luxe range, double SS sinks, large breakfast room, utility off kitchen, dining room, sunken living room with sliding glass doors to patio and garden. King size sundeck with built-in barbeque. Auto., oil hot water heat. Triple garage, ample extra blacktop parking. An exceptional clear title property offered at $85,000. Owner will consider carrying mortgage. To view please call ROMA NICOLL, 386-2955.

BROADMEAD

A truly beautiful no-step home, with 3 bedrooms, full bath off the master B.R. plus another 4-pce. bath and ½ bath. Den or 4th B.R. Large family room with fireplace off the modern kitchen, in line L.R. and D.R. with fireplace. Wall to wall throughout. Heavy shake roof. Beautifully landscaped. Asking $56,900. MLS 4672. LEIGHTON NOBLE, 386-2955 or res. 658-8968.

UNIVERSITY

Possibly the best buy in this area in today's market, at $37,500 this lovely older home with 4 bedrooms and 1½ bath, living room, and dining room, bright roomy kitchen, workshop in basement and nicely treed and landscaped 100x130 lot is a must see. Early possession possible. LEIGHTON NOBLE 386-2955 or res. 658-8968.

4 NEW HOMES BRENTWOOD

All three bedroom with en suite bath. Full basements, sundecks over carports. Underground wiring, on sewer. $37,500 to $37,900. Call GEORGE WALL, 386-2955, or res. 478-5681.

NEW $34,900 CAREY-GLANFORD

Ready about Sept. 1st. Another quality KRAHN home of 1240 sq. ft. that's just a bit different. 3 bedrooms, 1½ baths, dining room, large family kitchen with sliding glass doors onto LARGE sundeck over carport. Full high basement. $24,400, mortgage at 9¼ per cent with trades accepted. Call now while there are still many choices to be made. GEORGE WALL, 386-2955 or res. 478-5681.

NEW $32,900 FLORENCE LAKE

Ready about Aug. 15th. A well-built KRAHN home of 3 bedrooms, 1½ baths, L-shaped living room and dining room, high basement pre-planned for development. Nestled against a hill so no one will build directly behind. Still choice of carpets, ceramic tile, arborite counter tops, light fixutres, etc. Cash to 9% mortgage or trade your home or lot. Better hurry on this. Call now to GEORGE WALL, 386-2955 or res. 478-5681.

SIDNEY $29,000

Very clean, 15 years old, 3 possibly 4-bedroom home situated on double lot in quiet area just 3 blocks from school and 2 blocks from shopping. Double paved driveway and large fenced back yard. Knotty Pine finish in 3rd bedroom, large kitchen and large utility room. This house is much bigger than appears. To view call DAVE MARSHALL, 386-2955 or res. 656-2056.

JUBILEE $25,900 NEW LISTING

Close to everything. Two bedrooms, living room with fireplace, separate dining room, 16x14 kitchen, full high basement. Separate garage. A very solid home of 1,200 sq. ft. on main floor. Excellent terms available or trade your home. MLS. Call GEORGE WALL, 386-2955 or res. 478-5681.

Island Pacific Realty

3200 QUADRA 388-6231

HILLSIDE AREA
Quality throughout in this 1 bedroom plus den home on quiet street with fenced yard, and garage. All appliances included. Ideal retirement or starter. Call HAZEL CAMPBELL, 382-8956 or Island Pacific Realty, 388-6231.

COSY 1-BEDROOM

Near Cedar Hill Golf Course. Completely redecorated with wall to wall, lots of built-ins. Good sized lot. Asking $19,900. Call CHRIS GREIG, 388-6231 or Island Pacific Realty, 382-1130.

UP AND DOWN DUPLEX

Well built 15-year-old home, spacious living plus large two-bedroom suite. Large living room with fireplace. To view the many features of this home call CHRIS GREIG, 382-1130, or Island Pacific Realty, 388-6231.

RURAL AREA

Perfect retirement or starter cottage, L.R. with beamed ceiling, and wall to wall carpet, two bedrooms, new kitchen. Auto oil furnace, good roof, plumbing and wiring, fruit trees. Minutes from town but country atmosphere. See it now, should go quickly at $24,900. CHRIS GREIG, 382-1130, OR Island Pacific Realty, 388-6231.

GLEN LAKE

This charming new 6-room home can be yours in 30 days. A quiet street and view of the mountain. $32,900. MRS. McKEAGE, 479-5868 or Island Pacific Realty 388-6231

TREES and CHARM

Colwood Area, large living room and large family kitchen, two bedrooms, auto oil furnace 72x120 lot, separate 20x20 workshop. Absolutely spotless throughout. Just put down your furniture and relax on the sundeck beneath the trees. New exclusive listing at $25,500 with BEN GREIG or FREDDY STARKE. Island Pacific Realty 388-6231 or 382-1757 or 479-3866.

GORGE

Three bedrooms, no basement, attached garage. Lovely landscaped lot, fruit trees. Asking $24,900. BEN GREIG 388-6231 or 382-1757.

LANGFORD LAKE VIEW

Approx. three acres, large two-bedroom home with part basement; this is a really nice home with a good water view. Asking $39,900. New listing. BEN GREIG, 388-6231 or 382-1757.

386-7545

2504 DOUGLAS ST.

FOUL BAY ROAD
Older family home in good condition. Four bedrooms, spacious living room and dining room. Double garage. Close to shopping centre. Excellent land value potential. $29,900. Bill Palfrey, 598-4210, 386-7545. MLS 4684.

NO DOWN "PAYMENT PROBlem. $190 per month. 2854 Jacklin Road, Langford. 3-Bedroom, 2 baths. Duplex unit in the process of strata title. Immediate possession on approval of credit. Title subject to above. $21,000. 384-1711, 384-9755.

250 HOUSES FOR SALE

Investors

SYNDICATE REALTY LIMITED
620 Broughton St. 386-7721

FAIRFIELD EXCLUSIVE $31,900

This absolutely spotless and fully renovated family home is very close to all amenities. On the main floor is a lovely living room with fireplace, extra large sep. dining room, modern kitchen with eating area, small den or office and a half bathroom. Upstairs you will find three bedrooms and a full bathroom. Full basement—OOM heating.
For further information call Leo Pigert or Evan Williams, 386-7721.

1712 BAY ST. $26,500

This fine family home has four bedrooms, full bathroom upstairs. Living room with FP, separate dining room, kitchen with nook and ½ bathroom on floor. Full basement. MLS 4774. For further information call Leo Pigert or Evan Williams, 386-7721.

FAIRFIELD 1648-52 EARLE ST.

Brand new homes under construction. Still time to choose your own colors and carpet. Call Leo Pigert or Evan Williams, 386-7721 anytime.

EXCLUSIVE
JUST LISTED
PRIME GLANFORD
3 BRS—$31,500

Located on a lovely landscaped lot (61x132) on a QUIET STREET, this charming family home consists of a living room with a friendly Arizona sandstone fireplace, dining room, bright spacious kitchen with built-in nook, 3 bedrooms and 4-pce. bathroom. The basement is plumbed and wired for washer and drier, and there is a nicely finished rec room. Sundeck and drive-in garage. There are fruit trees and also a handy vegetable garden in the back corner. For appointment to view call ROBERT YOUNG, 477-8749 or J. B. YOUNG 598-1818 or 383-4124 anytime. Park Pacific Investments Ltd.

DOUGLAS REALTY

385-8784
12 CENTENNIAL SQUARE

$34,200
Family home of 3 bedrooms. Full bsmt. with play room and extra bedroom. Fireplace in living room which looks onto your own backyard. Only 7 years old in area of comparable homes.
Call Donna Pretula, 385-8784, 385-6389.

TRANSFER

Forces sale of this beautiful 1-yr.-old 3-bdrm. full bsmt. home with wall-to-wall carpets thru'out. Situated high on a hill overlooking city and golf course. A must see now at price of $36,900! Call DONNA PRETULA, 385-8784 or 385-6389. MLS.

$26,500 REVENUE-DUPLEX

Older 2 bdrm. home on quiet st. with 1 bdrm. ste. up. Main floor has large family kitchen with wall to wall in living room. This ideal investment is situated on a large semi-secluded lot with fruit-shade trees and a large separate garage. RICK KALLSTROM 385-8784

VICTORIA REALTY LTD.

377 SAANICH RD.
386-3885

OPEN HOUSE
2240 HENRY ST.
SIDNEY
1-5 DAILY
$21,500
Just listed an exclusive in Sidney. This three bedroom older home on a 70x119 ft. lot has a large living room with fireplace, roomy kitchen with eating area. Separate utility room, which could be an extra bedroom. Heavy duty wiring. Call Neva Pennie to view. 386-3585.

OAKLANDS
$31,900
Just 4 yrs. old. Level entry, 1150 sq. ft. on main, plus full high basement. 2 baths., fireplace, sundeck, on bus line, 3 blks to school. MLS Jack Kennish, 386-3585 res 479-3061.

SIDNEY
$35,900
Sea air surrounds this immaculate 4 bedrm. well constructed split level home. 2 blks. to shopping. 3 bedrms. up, one down. Rec. room down, and ample storage. Attached garage. To view call Neva Pennie, 386-3585.

SSC

SWINERTON, STEWART CLARK LTD.

COUNTRY LIVIN'
¼ ACRE
OLDER RESIDENCE
Comfortable older home located on a quiet country street . . . Cosy living rm . . . DEN with brick fireplace and Wall-to-Wall carpet . . . large electric kitchen with laundry off . . . 4-pce. Vanity Bath . . . 2 Bedrms.
Full Price $22,900
Dick James or Ed Jupp
385-2481

THE VENDOR SAYS SELL

Beautifully renovated duplex in a prime area—1200 sq. ft. up, 1300 main. Two bedrooms each. Excellent condition. M.L.S. No. 4962. Priced to sell at $39,500. Call MURRAY LAWSON 592-7876 or 383-4124 anytime. Park Pacific Investments Ltd.

OPEN HOUSE

WEDNESDAY NIGHT, AUG. 1ST
6:30-9:00

589 VINCENT

You are invited for coffee to view this professionally decorated two-bedroom, no-step home. Furnished by courtesy of "The Traders." The house is for sale and the furniture can be bought. Host and hostess, John Jenkins and Judith Whalen. 386-8321. Homefinders, Wall and Redekop.

250 HOUSES FOR SALE

JACK MEARS
OAK BAY REALTY LTD.
"The Professional People"
Coast to Coast
Real Estate Service
2194 OAK BAY 598-3321
201-727 JOHNSON 386-2291
3618 SHELBOURNE 598-3344

OPEN HOUSE DAILY
11 A.M.-2 P.M.
1625 HAMPSHIRE ROAD
JUST REDUCED $2,000
FOR QUICK SALE
FINE four-bedroom Oak Bay home, having two bathrooms on one floor, fully panelled dining room and in-line kitchen with king-size sundeck off. Living room with fireplace and French doors opening to sunroom. LINE UP at 11 a.m. Tuesday. This home is recommended as an excellent purchase. Please call LYNETTE DELAHUNT at 598-3321 for special appointment.

FAIRFIELD—$41,900
Older stucco bungalow with complete in-law suite. Large living room with fireplace, dining room, 2 full bathrooms, large kitchens, + basement. Double garages. Situated on a very quiet cul-de-sac close to town, schools. Further information on this very nice property from RUTH BENNETT at 598-3321 or 592-6257.

VACANT, SOOKE
Small, sunny, spotless cottage, corner lot, quiet location. FABULOUS SEAVIEW, SEA-ACCESS 1 BLOCK. Asking $19,900, close offers considered. Immediate possession. LYNETTE DELAHUNT at 598-3321 (evening) 642-5115.

OAK BAY
CLOSE TO FORT AND FOUL BAY
Ideal area with 2-bedroom home. Full basement, older type house, but nice comfortable home for retired or young couple. Fruit trees in rear garden and ample space for garden. Priced at $27,250. For further information please call HAROLD WHILEY at 592-2798 or 598-3321 or BILL MOHR at 598-3321 or 477-1741.

ON PEAR STREET!
4 OR 5 BEDROOMS
TRY ONLY $5,000 DOWN
This is a beautifully kept home. Floors redone (hardwood throughout) and redecorated within the year (second daughter got married!). Beautiful park-like grounds with fruit trees. Close to schools, bus, shopping centre, and UVic. This won't last, main floor has 3 bedrooms with family room and fourth bedroom down; or you can make drive-down in garage into family room and have 5 bedrooms Asking: $33,500 — a fair price on today's market. F. WILLS, 598-3344.

HENDERSON REALTY
WE BUY, SELL AND TRADE
385-9741 ANYTIME

OAK BAY
Retirement Home
$29,500
Very attractive home in popular south Oak Bay area. Over 1,000 sq. ft. with 1 bedroom, living room with fireplace, formal dining room, 3 pc. bath, full basement. New floors, redecorated inside and out, new furnace, oil H.W. tank, wiring, roof, gutters etc. Vacant, immediate possession, clear title.
KEN HENDERSON
382-6794 385-9741

CORDOVA BAY
Panoramic View of Mt. Baker
A real family home located on quiet street yet near all amenities. Main floor consists of 16x22 lvg. rm. with F.P., 17x14 dng. rm. with W-W and F.P., large master bdrm. with F.P., dressing area and 4 pce. bath ensuite. 2 bdrms. and 4 pce. bath, modern kitchen includes stove and refrigerator, eating area. Downstairs is a rec. room 11x28, F.P., with a 17x14 games room, a 15x17 den or office with F.P., a 3 pce. bath and large utility and workroom. There is also an outdoor deck with fireplace. Lovely secluded easy care lot of 1-3 acre. Price $59,500. Good financing. MLS.
BOB GIBSON 658-5153

PIPE ORGAN
MAY BE PURCHASED SEPARATELY WITH THIS MOST BEAUTIFUL HOME. IT IS INSTALLED IN THE LARGE ACOUSTICALLY DESIGNED MUSIC ROOM. THIS SPACIOUS SEAVIEW HOME HAS 5 BEDROOMS, 2½ BATHS, FORMAL LIVING AND DINING ROOMS, 2 FIREPLACES, SUNDECK, GARAGE WITH RADIO-CONTROLLED DOOR AND A SWIMMING POOL, FLOOD-LIT FOR EVENING ENJOYMENT. IDEALLY LOCATED IN GORDON HEAD CONVENIENT TO ALL SCHOOL LEVELS. TREMENDOUS VALUE AT $54,900. MLS.
JACK MOEN 658-5448
STAN TRONT 477-2829

WHITTOME'S
4520 West Saanich Rd.
Royal Oak Branch
479-1667

GORGE AREA
$24,500
Nice older 6 room family home on large 47x132 ft. lot, consisting of L.R., formal dining rm., 3 bdrms, big kitchen and utility. Full bsmt. First time on market. Call TED CHARTRES 479-1667 Res. 385-5508.

CLOSE TO EVERYTHING
Beautiful 4 BR home with lge. LR, DR and kitchen — large lot, many fruit trees — tip-top shape and only $42,500. ML No. 5035 — Call 386-1234 BRIAN BROWN 479-1667
J. H. Whittome and Co. Ltd.
Royal Oak Branch

P.R.B
P. R. BROWN
AND SONS LTD.
INTERURBAN AREA!
Drive by 1140 Knibbs Place. This makes an ideal starter or retirement home. Two bedrooms, spacious kitchen and a full basement all on an easy care lot. Oh yes, there is a garage or workshop with 220 V. For showing please give me a call.
385-3435 CASEY LEUVEN 479-6661
—P.R.B.—
P. R. Brown and Sons, Ltd., 763 Fort St., Victoria, B.C.

B.C. LAND AND INSURANCE AGENCY LTD.
CADBORO BAY REALTY
Homes in the Carboro Bay, Gordon Head, University area. Phone 477-9511.

250 HOUSES FOR SALE

PACIFIC STRATA SERVICES LTD.

GORDON HEAD BEAUTY
ABSOLUTELY BEAUTIFUL — ALMOST NEW — CATHEDRAL ENTRANCE — THREE OR FOUR BEDROOM HOME. SITUATED ON A FULLY LANDSCAPED LOT IN AN AREA OF EXCELLENT HOMES AND OFFERING TWO LEVELS COMPLETELY FINISHED. ON THE MAIN LEVEL ARE THREE BEDROOMS, LIVING ROOM WITH FIREPLACE, DINING ROOM LEADING ONTO SUNDECK, BEAUTIFUL BRIGHT KITCHEN WITH EATING AREA AND 1½ VANITY BATHROOM. THE LOWER LEVEL CONTAINS AN EXTRA BEDROOM OR DEN, A LARGE FAMILY ROOM WITH FIREPLACE, UTILITY ROOM AND ½ VANITY BATHROOM. THE INSIDE OF THIS HOME MUST BE SEEN TO BE APPRECIATED. THE EXTERIOR IS STUCCO AND FACED WITH LOVELY NATURAL STONE. DRIVE-IN GARAGE HAS A DOUBLE WIDTH PAVED DRIVEWAY. EVERYTHING HERE IS PERFECT AND OF EXCELLENT QUALITY. PRICED AT $42,500.
CAM MacLEAN 386-2437

FAIRFIELD LARGE HOME
SITUATED IN FAIRFIELD ON A BEAUTIFUL LOT AND CLOSE TO EVERYTHING ON A QUIET STREET. FOUR OR FIVE BEDROOMS, LIVING ROOM WITH FIREPLACE, DEN WITH FIREPLACE, DINING ROOM, TWO 3 PCE. BATHROOMS AND KITCHEN COMPLETE WITH RANGE. FULL BASEMENT HAS 2 PCE. BATHROOM, LARGE PANELLED ROOM, UTILITY ROOM WITH WASHER AND DRYER PLUS STORAGE SPACE. NEW ROOF AND A COMPLETE EXTERIOR REPAINT WITH KENITEX (15 YR. GUARANTEE). TWO LARGE VERANDAHS AND A SEPARATE GARAGE. ASKING $49,000.
CAM MacLEAN 386-2437

NEARING COMPLETION
TWO NEW 3 BEDROOM HOMES EACH ON APPROX. 1/3 OF AN ACRE ON A QUIET NO THRU STREET. BOTH HOMES OFFER LIVING ROOM WITH BEAUTIFUL NATURAL STONE FIREPLACE, DINING ROOM, KITCHEN WITH EATING AREA, SUNDECKS AND 4 PCE. VANITY BATH. FULL BASEMENT WITH EXTRA ROOMS AND PLUMBING ROUGHED IN. PAVED DRIVEWAY WITH COVERED CARPORT AND MANY MORE FEATURES. BUY NOW BEFORE PRICES INCREASE AGAIN! $34,500 AND $34,900.
CAM MacLEAN 386-2437

FAIRFIELD BY THE SEA
JUST A FEW STEPS TO THE OCEAN AND 3 BLOCKS TO BEACON HILL PARK. THIS FOUR-BEDROOM HOME OFFERS LIVING ROOM WITH BRICK FIREPLACE, MODERNIZED KITCHEN, SEPARATE DINING ROOM, 4-PIECE BATHROOM. THE BASEMENT CONTAINS AN EXTRA BEDROOM, SPACE FOR A REC. ROOM, 2-PIECE BATHROOM AND STORAGE. THE PROPERTY HAS A VARIETY OF FRUIT TREES AND FLOWERS AND A SEPARATE GARAGE. ALL THIS CAN BY YOURS FOR $37,900.
CAM MacLEAN 386-2437

TUFFREY AND MILLS REALTY LTD.
1119 Blanshard St. 386-7737

MAKE AN OFFER
On this small but exceptional well built home at 1640 Bay St. 3 Bdrms (1 up and 2 in the F.H.C. Bsmt.) 4 Pc. and 3 Pc. bathroom, large bright kitchen, sundeck, double garage. An asking price of $29,300. And possession August 1st. So don't delay! Make that offer today to
HEATHER GAMMON
386-7737 or 478-2607 M.L.S.

NEW LISTINGS
1. 4 Bdrms. LR. with fireplace, DR. with 11' bit in China cabinet, kitchen with all new cupboards, sundeck with old brick barbecue, wall to wall carpeting. This home has been completely remodelled by an "Old Country" craftsman, and must be seen to be appreciated. No drive-bys. Asking $30,900. M.L.S.
2. Lovely 3 Bdrm. no basement home in the Lakehill area on a large 65x140 ft. lot. W-W in the living room with a floor to ceiling brick fireplace, dining area, storage room, ideal shed, patio plus a large den or family room. Drive by 1098 Nicholson then call for an appt. to view. A real buy at $30,900. M.L.S.
HEATHER GAMMON 386-7737 or 478-2607

SPECTACULAR
The view from this delightful 3-bedroom home on 8.31 acres of Salt Spring Island charm is out of this world. Facing onto the Ganges-Fulford road and Cranberry Road, the potential of future development is something else. Seeing is believing. All for $56,000.

ARDMORE DRIVE GEM
This charming beauty is set back from Ardmore Drive in treed seclusion on .84 acre of parkland. This is a landscaper's dream. Asking $42,700.
CAPITAL REGION AGENCIES LTD.
2481 Beacon Ave. Sidney, B.C.
Phone 656-3951
Evenings or Sundays Phone
Jim Sloan 656-5311
Jim Jones 656-4597

VIEWS — VIEWS ELK LAKE
Nearly 1800 sq. ft. 9 year old 3 bedrm. full basement home with sep. D.R., 1½ bath. with third R.I. in basement. Loads of room for extra development. On ¾ acre lakeview lot, treed and secluded $47,500. Immediate possession.
AL PETERS 478-5992
W.P.J. Lindsay, Ltd. 479-7111

CENTRAL PARK-FERNWOOD AREA
Duplex zone area. 2-bedroom older home recently updated. Living room has wall-to-wall carpeting and acorn type fireplace. Clean and well maintained. Automatic heat. $22,000.
Mrs. J. Cross 386-7521 — 658-8674
BOORMAN INVESTMENT CO. LTD.
1111 Government Street

ROYAL OAK, BY OWNER, QUALIFIES VLA, ideal family home in quiet country setting on cul-de-sac, close to schools, approximately ½ acre. 4 bedrooms, large living room, 2 fireplaces, 2 bathrooms, separate dining room, cabinet kitchen, finished high basement, rumpus room, large sundeck. $45,900. No Agents. 479-7452.

REESON AND PINCH BUILDERS and Developers have completed and near completion 2 3-br. homes. Fireplace in front room with sliding glass doors leading to large sundeck. W-W carpet including all BRs. Priced from $29,400. Drive by Pollard Place and Piercy Ave. in Sidney. Or for viewing phone Dave Williams at 388-4740.

HARO STRAITS VIEW
Mt. Baker also from this 1,400 sq. ft. of comfortable living on ½ acre of privacy. 8508 Bourne Terrace. Appointment 656-5174. Private. $45,900.

GLEN LAKE AREA, 2772 SOOKE Road, completely renovated 5-bedroom Tudor style home, with full basement, family room, large lot, and pastural view. 478-6268 or 478-1974.

OPEN HOUSE
6-8:30 p.m., Tuesday and Wednesday. 325 Montreal Street. 4 bedrooms and basement. $24,750.

EXQUISITELY MODERN FAMILY home. University area. $59,500. 592-2744.

LOVELY FAMILY HOME. SIDNEY. $43,900. 656-3669.

250 HOUSES FOR SALE

TOWN AND COUNTRY REALTY
3579 DOUGLAS STREET 382-7276

BAZAN BAY
Quality one-year-old seaview home, 3 bedrooms, (possible 4) 3 bathrooms, large professionally finished rec room, 2 carport sundeck over, many extras. Owner transferred. MLS 4829. $45,900. Lew Moilliet, 382-7276 or 477-9251.

WATERFRONT
WITH SPECTACULAR VIEWS, AT BEAUTIFUL WILLIS POINT FOR THOSE WHO WANT SECLUSION AND PRIVACY, ONLY 30 MIN. FROM DOWNTOWN. MODERN IMMACULATE TASTEFULLY DECORATED, 3 BEDROOMS, 3 BATHS, AND SEPARATE WOOD PANELLED DEN. GARAGE WITH AUTO. DOORS. TAXES ONLY $400 GROSS. MOVE IN AT ONCE WITH YOUR DOWN PAYMENT—16' ALUMINUM OUTBOARD AND ALL DRAPES AND RUGS, NEW RANGE AND FRIDGE INCLUDED AT $68,000. NO "DRIVE-BYS" CALL ALLAN KLENMAN at 592-9771 TO VIEW.

CITY TRUST
383-4141

FAIRFIELD
One of Victoria's most desired residential districts. 4 bedrooms, good size living room with fireplace, large kitchen, full basement with rec room. Easily maintained lot Close to schools, shopping and transportation. Offered at $29,900. Generous terms available. Drive by 616 Moss St. then dial 383-4141 and ask for
ROY HINCHCLIFFE

NEAR HAMPTON PARK
A very nice 3-bedroom home on a very large level lot. Priced to sell at $22,900. Full basement, good OOM furnace. Trades are accepted. For viewing call Bill Sidhu or Dave Taylor at 383-4141.

VIC WEST
Good two-bedroom full basement home on a small easy-care lot. Priced at only $15,900. Good financing available. To view call Bill Sidhu or Dave Taylor at 383-4141. M.L.S.

Engineered Homes
Canada's Most Honored Builder
NEW HOMES
IN SIDNEY
ON
SIMKIN PLACE
1 BLOCK OFF RESTHAVEN ON HENRY AVE.
AND IN
NORTHRIDGE TERRACE
On Vanalman Ave.
Call Anytime
Rowan Ragan Harry Atkey
383-3826 Or 598-1737
Engineered Homes
385-6211 19 Cadillac Ave.

LANGFORD - COLWOOD AREA
TWO
3-BEDROOM HOMES
One is three years old and has over 1600 sq. ft., large living room, family room, dining room. Crestwood cabinets in the kitchen and shag carpeting in living room and bedrooms. Storage room and separate utility room, 1½ baths. Double garage.
The other home has living room and bedrooms with hardwood floors. Full high basement for development. Carport. Located on a quiet street, too! The price of either of these properties is $28,750 and we can assist with the financing. For further information call 478-3563.

WAGON TRAIN HOMES LTD.
NOW HAS
— Mariner
— Fowler
MODULAR HOMES
THREE HOMES
Now on Display
AT
947 Goldstream Ave.
CMHC AND VLA APPROVED
386-3291 or 478-7333

EVERGREEN HOMES
2811 Douglas St.
Open 'til 7 p.m. 384-9715
THE WARMTH OF WOOD
The excitement of planning your own home.
Why pay rent?
Plan your own home from Evergreen's Award-Winning Designs

Seaboard
CONSTRUCTION
18 NEW HOMES
UNDER CONSTRUCTION
TORQUAY AND LONG ACRE
GORDON HEAD
BUY NOW AND PICK
YOUR COLOUR DECOR
652-1526

BY OWNER
Beautiful, comfortable family home on choice piece of propery with a fantastic view. Covered balcony at front, sundeck, at rear. Double carport, 4 bedrooms, 1½ baths, 2 fireplaces. On bus line, close to shopping centre, schools, parks and golf course. Large family room. Carpeted throughout, over brand new hardwood floors. Asking price $57,500. Available for immediate possession. Drive by 2811 Kiwanis Way.

LUXURY ARDMORE HOME
1 acre
2080 sq. ft.
4 bedrooms
Hot water heat
2½ baths
9% financing
Price $59,000
Direct from builder
656-3692

TTRACTIVE SIDE-BY-SIDE DUlex. Each completely self contained. Newly decorated, inside and out. Partially furnished. Approximately 9 years old. Corner of ickford and Kelly in Langford. sking $29,500 — terms. Please do not disturb tenants. Call Ruby Holden, 478-7445, or 478-6669, Goldtream Properties Ltd.

Johnston
REALTORS—APPRAISERS
SINCE 1903
1306 BROAD ST. 385-2471
JOHNSTON AND CO. LTD.

WELL-TENDED SPACIOUS FAMily home, 9 yrs., 3 bedrooms, family room, utility and workshop. Partially enclosed sundeck, carport. Greenhouse, fruit trees, veg. garden, flowers in fenced backyard. Treed front lawn. Near all amenities. A-1 neighbors. $30,000. 2760 Strathmore Rd. 478-2897

250 HOUSES FOR SALE

SINCE 1887
Pemberton Holmes Ltd.
1002 Government St. 384-8126

OPEN HOUSE
SATURDAY, 1:30-4:30
2639 SELWYN ROAD
LANGFORD
A fine home consisting of 3 brs, LR, DR, Kitchen, Bathroom and FAMILY ROOM all on one level. Situated on .8 of an acre this is excellent value at only $26,900.
384-8126 LARRY BROOKS 383-6811

SOOKE DUPLEX
Only 3 years old. Stucco with Duriod roof. Both sides rented. Good tenants. Close to the Village. Good terms. Priced at $31,900. MLS No 5023.
384-8126 W. WOODLEY 384-3916

COUNTRY LIVING
1-3 acre, treed and rocky, only 4 miles from town. 3 bedrooms, 2+ bathrooms, low taxes, snug but roomy. Nearly new. Full basement. MASTER CRAFTED. Only $35,500.
DESMOND HOLMES
384-8126 478-1227

13.3 ACRES
HIGHLAND DISTRICT
Country living is great! Especially in this custom built 2 bedroom, full basement A-frame home. Some finishing touches are still required inside, allowing the new owners to decorate to taste. The property is fully serviced and has an excellent well producing over 7 gallons per minute. The property is mainly treed, offering seclusion and privacy, yet only a short distance from town. For private viewing please call
384-8126 WALT SLOCOMB 383-4035

GORGE AREA
3 BEDROOMS
$32,500
This home and grounds are in excellent condition. Two bedrooms on main and one down. Auto. washer, refrigerator and stove included. A charming home. Drive by 3049 Milgrove, but do not disturb the owner, and then call
JIM WEST
384-8126 382-1145

NEW NEW NEW
ROCKLAND AVE.
EXECUTIVE HOME
A beautiful home with 1500 sq. ft. on the main floor plus a finished basement. w.w. carpets throughout, dishwasher, 2 bathrooms, sundeck, double carport plus much more. Offered at only $56,900. TRY YOUR OFFERS.
384-8126 LARRY BROOKS 383-6811

OAK BAY GOLF
PANORAMIC VIEWS
$79,500
This 13-year-old rustic cedar shake bungalow has everything one could dream for and more. Situated high on this delightful cul-de-sac off Beach Drive featuring:
—Spacious living room 20.3x15.8 with attractive wide fireplace with raised hearth.
—Formal dining room 12.6x11.6. Plate glass windows.
—Modern knotty pine kitchen with built-in oven range, matching fridge and dishwasher.
—20x16.6 enclosed sunroom with plate glass windows, designed for patio entertainment at its best.
—27.6x14 family room with bar and fireplace. Sliding doors to garden patio.
—Large utility storage room and 3-pce. bath on this lower level.
Clear title. Good terms available. MLS. For an appointment to view this extra fine home please call
C. A. CLIFF ANDERSON
384-8126 or 477-3994

WATERVIEW HOMES
$68,000. Broad panoramic views of the city, mountains, and water. 180 degrees of viewing pleasure. A contemporary imaginative home in a selective setting in Oak Bay.
$82,900. MLS. A delightful view of Cadboro Bay and 10 Mile Point from this secluded one-year-old home. Loads of quality accommodation plus seclusion and an ideal setting for the addition of a pool.
$126,000. MLS. 290 degrees of viewing pleasure overlooking Shoal Bay in Oak Bay. The finest view home in all Victoria. Designed for the rock type setting with a natural pool setting just waiting for development. This home has 3,200 sq. ft. four fireplaces, three bathrooms, built-in AM-FM radio and intercom, built-in vacuum system, sauna, family room, games room, den. This must be seen to be appreciated.
The above are all premium homes, architecturally designed and in superb locations, but close to city centre. If you are thinking about changing residences, and want views then call regarding further information and viewing. We will guarantee on your present home.
This is another example of the fine homes handled by our firm who have been serving the people of Victoria since 1887.
384-8126 J. F. COLWELL 592-9828

FEE APPRAISALS
FOR ALL PURPOSES
APPRAISAL DIVISION

WHITTOME'S
706 FORT ST. 388-4271

HIGH QUADRA
3 bedrooms, 2 bathrooms, living room with floor to ceiling fireplace — quiet cul-de-sac. 20x30 ft. area for rec. room. Sundeck, carport. Possession Aug. 15, 1973. To view call:
388-4271 THE ZEIGLERS 592-1768

UPLANDS WATERFRONT
Luxurious family home on a beautifully landscaped acre, complete with seawalk and private beach. Sparkling white exterior with stone accent and heavy shake roof, double attached garage with electronic eye. Over 3,300 sq. ft. of living area — elegant 30 ft. view living room, fir-to-ceiling windows, marble fireplace, entrance to private patio. Large formal dining room — superb kitchen with every convenience including an abundance of fine black walnut cabinets. Spacious den with fireplace. The bedroom wing has 4 very large bedrooms with two 4-pce. bathrooms. Extra bath and rec. room in basement. Superbly built, beautifully maintained and completely secluded from the street. $190,000.
GERRIE HUTTON
388-4271 or 386-3927 (Res.)

MOVE RIGHT IN
GLEN LAKE $33,600
Attractive 3-bdrm., no-step home. Living rm., dining rm. with W-W and wood panelling, kitchen with eating area, utility. It's spotless. Party perfect patio bordered by flowers, shrubs and fence for privacy. Near schools. ML 5013.
388-4271 RUTH LUKAITIS 477-5306
388-4271 SHIRLEY WILDE 478-2459
J. H. WHITTOME and CO. LTD.

FOR SALE BY OWNER—TWO homes on one property. Located in the Central Langford area, six and five years respectively, 3 bedrooms and 2 bedrooms, attractive shake and stucco exteriors. Gross taxes $458 ('73). A much better idea than a duplex for investment purposes, or live in one and rent the other as is being done now. This is definitely not "Junk" but high quality construction. Price, $45,000. For further particulars Re: revenue, financing, appointment to view, etc., call owner direct at 478-3167.

FAIRFIELD. MUST SELL. 1-year-old spacious, attractive, 3-bedroom, 2 full baths. 2 fireplaces, on large treed lot. 386-0416.

250 HOUSES FOR SALE

D F H
D. F. HANLEY AGENCIES LTD.
3293 DOUGLAS ST.
385-7761
OR
3021 SHAKESPEARE ST.
388-4294

Good Family Home
4 Bedrooms
Fine family home close to all amenities. 1 BR on the main, 2 up and 1 in full basement. Separate 14x14 DR. LARGE family kitchen with EA. Plumbed for WD. Separate garage. Asking $25,500. Very well priced on market. To view, contact:
JOHN BARTON
385-7761 ANYTIME
—D.F.H.—

Sparkling New!
Split-Level $36,300
Quality construction in this brand new 3-BR home located on corner lot in Goldstream area. Some outstanding features are: LARGE L-shaped LR and DR, sliding glass doors off DR to patio area, rose-wood feature wall, imported white rock fireplace, bright kitchen, 1½ bath, all 3 BRs are larger than in most new homes, W-W shag carpeting. Master BR has en suite plumbing, R.I. rec. room. Double carport! Low taxes! School bus. (New school to be built soon). MLS No. 4901. Drive by 2900 Mt. Wells and call
LILLIAN CUMMING
385-7761 24 hrs. 656-4550
—D.F.H.—

IMMEDIATE POSSESSION SEAVIEW
De luxe character home drastically reduced for quick sale. Solid house construction, beautiful usage of wood panelling, beamed ceilings, cedar decking creates atmosphere of warmth and charm. Sunken living room with feature fireplace and gleaming hardwood floors. Formal dining facilities. Knotty pine kitchen with carpeted family eating area complete with seaview. Charming family recreation lounge. Three carpeted bedrooms up plus 1 down. This desirable ½ acre SEAVIEW lot offers seclusion plus flowering dogwoods, evergreens and perennial flower beds. Just reduced to $51,900. Must be sold. MLS.
PHIL WARREN 388-4294
—D.F.H.—

SEAVIEW CORDOVA BAY
$44,900
Fantastic sea view and private lot make this 1,300 sq. ft. home a pleasure to live in. Large kitchen for Mum with seaviews from her work area and the family eating area. Nice size dining room for special occasions. Entertainment-size living room offers feature fireplace, built-in bookshelves, and seaviews. Three generous bedrooms on main, two with built-in desk units. Plus fourth bdrm. in high bsmt. Workshop for Dad, and a family games room.
PHIL WARREN 388-4294
—D.F.H.—

OLYMPIC REALTY LTD.
385-5741

GORDON HEAD
A prestige home in a prestige area. 4-5 bedrooms. Very large recreational room with bar and room for a pool table. Park-like yard with room for badminton or a pool. A must see. $52,500. For viewing call ELLWOOD NAULT, 385-5741 or 388-4150.
CITY-WIDE APPRAISAL REALTY
383-4614 478-5763

253 COUNTRY HOMES AND PROPERTIES

NEW HOME BUYERS!
WE HAVE 12 NEW HOMES UNDER CONSTRUCTION IN GORDON HEAD AREA SO WHY DON'T WE GET TOGETHER IN THE PRIVACY OF YOUR HOME (OR MINE) AND DISCUSS FINANCING, INTERIOR SCHEMES OF YOUR CHOICE AND ALL THE OTHER NECESSITIES TO MAKE YOU HAPPY IN YOUR NEW HOME. ABSOLUTELY NO OBLIGATION AND NO PRESSURE—JUST PLAIN OLD FASHIONED GOOD SERVICE AND RELIABLE COUNSEL.
Phone Me
Murray Rothschild
477-9393 anytime, or
BRENTWOOD PROPERTIES AND INSURANCE AGENCY LTD.
652-1141
Believe me you'll be glad you did!

24 ACRES PRIVACY
FOR THE PEACEFUL LIFE
2 homes — trees galore, 35 miles from Victoria. Large artistically designed home built with quality materials. 17x18' living rm., rock F.P., diningrm., beamed ceilings, kitchen with extensive brick work and built-ins, 2 spacious bdrms., master ensuite, den space for rec. rm., huge garage. Many extras. Two-bdrm. cottage now rented. Ideal for the nature lover. ML 4295.
388-4271 RUTH LUKAITIS 477-5306
388-4271 SHIRLEY WILDE 478-2459
J. H. Whittome and Co. Ltd.

BEAVER LAKE
Retire to the country and enjoy the best of two worlds, 10 minutes to Victoria on a 5.2 acre ranch. Complete with modern 1650' long low ranch style home on tastefully landscaped grounds. 3 box stall barn with 10 ton hay loft plus lge. loafing shed. Also 2000 ft. of new fir plank and cedar post white painted paddocks. Also 100'x300' riding ring plus an exercise track around a beautiful grove of Cedars. Also close to miles of beautiful riding trails in Beaver Lake Park. Truly a Mini—ranchers Paradise. For further information call 479-4804. $73,000, good terms.

CATTLE RANCH
108 acres, fully fenced, with 4,000 ft. lakefront. Rolling pasture, some natural peat crop, mature trees. Two barns, large outbuilding, wells and pumphouse, orchard. Charming country tudor 4 bdrm home with panoramic lake and mountain views. Located near Ladysmith Township. Will consider equity trade to $200,000.
Contact: Mrs. L. Page 384-3002
M. P. TELLIER SECURITIES LTD.
912 Douglas St.
386-1214

SIDNEY RANCHER
See this ranch style home situated on 2 lots. Featurse living room, cabinet kitchen with eating area, 4 piece batnroom, 3 bedrooms and utility rooms. Large patio — fully landscaped. Drive-in garage plus carport. $35,000. Call Tony Buckle 656-3157 or Brentwood Properties and Insurance Agency Ltd. 652-1141.

BEAUTIFUL MOBILE HOME ON waterfront or property in Sooke to put it on. Package deal. Best offer over $14,500 or will sell separately. 478-4916.

SIDNEY REALTY LTD.
656-3928
Real Estate — Insurance
Serving with Saanich Peninsula

SAANICH PENINSULA PROPERTIES LTD.
For all Real Estate Requirements
Box 1235, Sidney, B.C., 656-4000

DEEP COVE, 2½ ACRES MEAdowland, 2-bedroom farmhouse, stable, riding ring. $47,500. 656-5293.

SEAVIEW, COWICHAN VALLEY estate, 2 landscaped acres, 12 room residence. $106,500. H. W. Dickie Limited, 746-5171.

253 COUNTRY HOMES AND PROPERTIES

Western HOMES Ltd.
817 FORT ST. 386-3494

HORSES
2.5 ACRES
SAANICH
HERE IT IS! That mini-farm you have been looking for but have been unable to find. 2.5 acres, fenced, a finished riding ring and a 4-horse barn, a 1,400 sq. ft. 3 (possible 5) bedroom home with a marvellous large kitchen and eating area. This must be seen and it won't last. Asking $65,000, and move your horses right in. To view today:
Neil MacDonald
386-3494 (24 hrs.)

LINNET LANE: 30 ACRES
Here is beauty and value for the family who can afford country privacy and yet be within minutes of town. Recent sales in this prime residential Elk Lake area confirm the going price at $5,000 per acre. Plenty of cleared pasture for horses and ample room to put in tennis courts, swimming pool, etc. to your own taste. Wooded walks for quiet beauty (the timber is appraised at $30,000, heaven forbid that you should cut it!) All this plus a very livable three bdrm. home with modern kitchen and oil hot water heat. Several good outbuildings with plenty of water for house and garden. This is an estate sale and the price has been set well under the appraised value at $175,000 with all serious offers considered. $50,000 will handle and the estate will carry any ballance at current rates. Phone Humphrey Golby at 592-6730 or 385-9741. J. A. Henderson Realty Ltd. exclusive agents.

256 WATERFRONT PROPERTIES

PEMBERTON, HOLMES LTD.

NORTH SAANICH
$110,000
a boater's delight. This near new deluxe home is situated on Curtis Point and features sheltered waters for moorage and private water lease with 75 ft. dock. Lots of room for tennis courts or pool.

SOOKE $78,000
Are you a sportsman? Then this one acre of seclusion is for you. Fishing, shrimping, and pleasure boating at your door. The large 3 BR home overlooks Sooke Harbour and is built for comfortable living.

SIDNEY $53,896
Just 4 to 16 waterfront condominium homes left. Moor your boat less than 300 ft. from your home. Deluxe cedar homes complete in every detail and designed for minimal work and maximum relaxation.
FOR DETAILS ON ANY OF THESE WATERFRONT HOMES CALL
R. I. MURPHY
384-8126

WATERFRONT SAXE POINT
Opportunity seldom knocks twice—Better open the door to this one! Unique and different, and a truly luxurious waterfront home—on a quiet cove wiith secluded beach, glorious views of the Straits, Olympics, and Sooke Hills. 2,500 sq. ft. of living area — Terrific kitchen, maple cabinets, colored appliances, sliding doors to a little balcony with outdoor barbecue—spacious dining room, lovely living room, octagonal bay window, floor to ceiling stone fireplace — 3 bedrooms (master with private balcony and 5-pce. colored bath ensuite). Main—4-pce. bath, huge rec room with stone fireplace, billiard room, study or extra bedroom. Thermopane windows. Quality broadloomed, Dble. garage. PLUS a 3 bedrooom rental residence with deluxe kitchen, colored appliances, 5-pce. bath. Quality broadloom, attached carport and separate driveway. Waterfront living and a good income too! $92,500. Exclusive to:
GERRIE HUTTON
388-4271 or 386-3927 (Res.)
J. H. Whittome and Co. Ltd.
706 Fort St.

3 BEDROOM HOME ON ST. Mary Lake. One acre park-like seclusion. Finished rec room with feature wall, natural stone fireplace. Guest cottage. Double garage and carport. Cannot be replaced for asking price of $47,500.00 with terms. MLS.

2 bedroom home on Trinconali Channel. Attached garage and paved drive. Beautifully landscaped. Sit in front of the living room fireplace and watch the ships go by. The price is realistic asking $42,500.00 MLS.

We have view lots and acreage also waterfront. Call us about these and other listings. Jake Javorski, Ganges, B.C. Res; 537-2832 City Trust, Victoria 383-4141

Seafront Cottage
$37,500
Set in the trees and looking west onto Deep Cove, this 3-bedroom cottage represents good value in these days of diminishing waterfront availability. Galley kitchen, no formal dining room but large 20'x16' living room with brick heatilator fireplace. Large sunny solarium has good potential for future expansion of living area. For appointment to view call
384-8126 G. PERODEAU 656-4525
384-8126 J. P. BELL 477-2562
PEMBERTON, HOLMES LTD.

"GORDON HEAD WATERFRONT"
Charming 2 BR home on large (¾-acre) lot, over 100' waterfront. Entertainment-size LR, sundeck off formal dining room offers million-dollar view of beautiful Cordova Bay. Rumpus room, 2 fireplaces, greenhouse. Trees and ornamental shrub on 3 sides offer seclusion and privacy. $59,900. To view this rare property, call
AL WIESHLOW
656-5063 RES. 385-7761 24 HRS.
D. F. HANLEY AGENCIES LTD.

400' WATERFRONT FOR SALE
320' on Sooke Rd. Ideal for: Marina? Motel Site? Exclusive Restaurant?
Only $30,000
Phone Ross at Royal. ROSS CORBY 384-8001 The Royal Trust Company.

SALT SPRING ISLAND
$55,000
557 feet of easily accessible sandy beach, 43 wooded acres of moderate southern slope with unsurpassed view into Saanich Inlet, Cowichan Bay and across Satellite Channel to Vancouver Island Mountains. Excellent deer hunting and fishing. Peace, privacy and low taxes. Phone owner, 479-3395 after 8 p.m.

LEAP!
Out of bed and greet the day on the sunny shore of your own waterfront home. A vibrant post and beam home that tantalizes the senses awaits you. A charming AZTEC fireplace invites you. Shimmering views compel you. Eric Cardy, 477-1841 or 592-2204. BLOCK BROTHERS REALTY.

OWN YOUR OWN BRAND NEW Summer cottage on the shores of beautiful Charlotte Lake in the heart of the Chilcotin. 100' waterfront crown lease with road access. Fantastic scenery. Good hunting and fishing. Must sell. Discount for cash or terms or trade. Contact owner 477-6641 evenings.

WATERFRONT LOTS
I have several waterfront lots for sale $20,000 and up. They won't last long, so call now.
BERNIE LEDUC 388-6231
Island Pacific Realty Ltd.

CHOICE ½ ACRE WATERFRONT lot. 100 ft. frontage. Mudge Island. $7500 full price — terms. Steven Brotherston, 478-6669 or 478-1122 Rita Estates.

SEAFRONT WITH ANCHORAGE —De Courcy Island, ¾ acre, 279 ft. 7 rooms. H. W. Dickie Limited, 746-5171.

IDNEY SEAVIEW. BY OWNER. rand new 3 bedroom, 1½ baths. tone fireplace, wall-to-wall carets. $37,900. 652-1852. No agents.

258 CONDOMINIUMS AND TOWNHOUSES

VICTORIA'S LEADING Condominium Brokers
100 SUITES FOR SALE

(Rockland)
WATSON MANOR
1000 McClure St.
1 Bedroom Suites
$15,500-$16,850
Open MON. TO SAT. 2-4

(Oak Bay)
MARQUEE COURT
2095 Oak Bay Ave.
1 Berdoom Suites
$16,200-$17,500
View by Appointment only

OAK BAY
GRANITE HOUSE
2100 Granite St.
1-2 Bedroom Suites
$15,900 - $27,900
Open MON. TO SAT. 2-4

(Oak Bay)
Seafront
1440 BEACH
1685 sq. ft. — 2 bedrooms and den or 3-bedrm. suites
$58,400-$65,500
Open MON. TO SAT. 2-4

(Dallas Road)
TICH-NA-MARA
25 Government St.
Luxury 1 and 2 bdrm. Stes.
$18,000-$37,500
Open MON. TO SAT. 1:30-4:30
7 to 9

(Rockland)
MARY STUART APTS.
1035 McClure Street
1-2 Bedroom Apartments
$15,000-$21,000
OPEN MON TO SAT. 2-4

WHYTE AND GOWER
Oak Bay Properties Ltd.
2227 Oak Bay Avenue
592-2407

PARKSIDE PLACE
95 PER CENT SOLD
(Over 110 Happy Owners)
Prices from $14,900
2 or 3 Bedrooms
EXCLUSIVE ALL ADULT SECTION
SEPARATE FAMILY SECTION
APPLIANCES, LARGE SWIMMING POOL, PLAYGROUND, SCHOOLS, SHOPPING CENTRE
MONTHLY ASSESSMENTS ONLY $27
INCLUDES HEAT, WATER, CABLEVISION
NOBODY BEATS OUR PRICES
CALL RESIDENT SALESMAN
386-0070 (24 hrs.)
NACEL PROPERTIES LTD.

PACIFIC STRATA SERVICES LTD.
BICKERTON COURT
250 DOUGLAS. 383-2214
1 and 2-Bdrm Units
From $22,000
INDOOR SWIMMING POOL
PENTHOUSE LOUNGE
UNSURPASSED VIEWS
CLOSE TO TOWN, ACROSS THE STREET FROM BEACON HILL PARK
JOHN JAMES, 2 p.m.-9 p.m.
Daily or by appointment
383-2214. 24 hours

CORAL SHORES
1466 DALLAS RD.
USE OUR IDEAL GUARANTEED SALES PLAN
1-BEDROOM QUALITY COMDOMINIUM
FURNISHED DISPLAY SUITE
OPEN TO VIEW
MON.-SAT ., 2-5 P.M.
PHONE 388-9172

FARMERS & MERCHANTS TRUST
"REAL ESTATE HAS A PRICE INTEGRITY IS PRICELESS"

LOVELY TOWNHOUSE
PRIVATE YARD—ONLY 18 UNITS
NEAR UNIVERSITY
This brand-new listing is an immaculate 3-bedroom, 1½ bath, two-level townhouse located near the University and Racquet Club. The small number of units in an attractive setting and a private, fenced garden make this the best townhome buy on the market today. Included in the sale price of $28,700 are the drapes and appliances. For an appointment to view this listing call
386-2111 NEIL RAWNSLEY 384-7380
MONTREAL TRUST CO.

VAST SEA VIEWS EVER CHANGING
This is a beautifully appointed condominium located on ground floor (no stairs) spacious enough for cherished antiques or fine furniture. Luxury wall-to-wall throughout, attractive cushion floors in exciting kitchen and LARGE 4-pce. vanity bathroom. Master bedroom easily takes twin suite. Den is cosy and provides extra guest room, L.R. has superb floor to ceiling fireplace, exquisite crystal chandelier enhances D.R. A well-equipped utility room with ample cupboards and storage, garage also has storage. Priced at $37,900 includes 7 major top line appliances and sun drapes. Please call ROMA NICOLL, 386-2955, for private viewing. Mayfair Realty.

DRASTICALLY REDUCED
ASKING $18,900
Owner leaving for mainland. Lovely 2 BEDROOM CONDOMINIUM. Nice size living room, dining room, stove, fridge, drapes included. All the advantages of home ownership without the problems. Car space included. MLS. Call
J. T. MILLS
385-3411
Ker and Stephenson Limited

BY OWNER, CONDOMINIUM site, 230x200. Adjacent shopping plaza, Nanaimo. Reasonable terms. Consider participation. Phone 748-2144.

258 CONDOMINIUMS AND TOWNHOUSES

HOME BY THE SEA
The ultimate in graciousness, superb 4th floor condominium suite — over 1200 sq. ft. of easy care living. Large living room and dining room area, 3-pce bathroom and en-suite storage. Enjoy the majestic sea and city views .... and, for your added pleasure there's an invigorating swirl pool and sauna. Close to Beacon Hill Park, downtown shopping and bus routes — don't miss your chance to view. Priced right at $36,000. Call LEN TAYLOR, 592-2407 or 382-9485 now and he will gladly arrange a showing at your convenience.
WHYTE and GOWER
OAK BAY PROPERTIES LTD.
2227 OAK BAY AVE.

NEAR NEW DE LUXE 2-BEDroom condominium on Dallas Rd. Large living room with fireplace, dining room, den, plus all appliances. Over 1400' of delightful living area overlooking Ross Bay. Price reduced to $42,500. Vendor will accept low down payment, MLS 4438. To inspect please phone Doug MacKillop 384-0308 (Res.) or Graham Ireland 658-8408 (Res.)
MONTAGUE REALTY
384-9318 (anytime)

BEST VALUE
FOR YOUR MONEY
Rudyard Kipling, Victoria's finest. Located fronting Beach Drive and that spectacular seaview. All 2-BR's 2-4 pce bathrms, large LR and DR, de luxe kitchen including dishwasher, stove and fridge. Be our guest. SID HASLAM 477-1994, GRAY LAITE 656-5267 or CANADA PERMANENT 382-9191.

WHY RENT?
Is your income between $4000 and $7000? You may qualify to buy your own condominium; low interest mortgage. Three bedrooms, two years old, wall-to-wall carpet, ground floor, inside entrance, patio, laundry room. $18,600. 382-4627.

FOR SALE BY BUILDER, AT Myhre Terrace, new de luxe townhouse, 1,400 sq. ft. Drapes, carpet, stove, fridge, garage and rumpus room. Nice courtyard. Sell for $29,750. Rent for $275 a month. See it to believe it. 479-3486 between 4-7 p.m.

BY OWNER, LUXURIOUS 2-BEDroom condominium, Dallas Rd. overlooking straits, Sooke hills, city. Every convenience, very quiet. 383-6046, 386-3066.

263 GARAGES FOR SALE, RENT OR WANTED

WANTED TO RENT: GARAGE to store vintage car. Quadra-Lakehill area preferred. 384-7767.

WANTED: GARAGE WITH ELECtricity. 382-6517 between 5:30 and 6:30 p.m.

265 HOUSES WANTED TO BUY

FOR RETIRING
ALBERTA FARMER
Two or three bedroom home up to 25 yrs. old not near city centre. Must be clean. All cash or cash to mortgage up to $45,000. Urgent. BEN GREIG 388-6231 or 382-1757. Island Pacific Realty Ltd.

Wanted three bedrms or two and den for Sept. 1 possession. Could be older with some updating. Must be good, established area, up to $50,000.
PETER MASON, 382-8111
CANADA TRUST REALTOR
650 View Street, 382-8111

WANTED OAK BAY
OR FAIRFIELD
2 or 3 bedroom home with living and dining room. BASEMENT not essential.
National Trust
SYL SHUMKA
Off: 386-2961 Res: 385-7373

2 BEDROOM—BASEMENT
Home needed for CASH to $30,000. Not too far out. Charman Pacific Realty Ltd.
ALF PORCHER
385-9765 384-5823

WANTED: OLDER HOMES FOR cash. 652-1562 or 652-1780.

265 HOUSES WANTED TO BUY

NEEDED
for family with 2 young children, a 3-bdrm. home with or without basm't in the Cedar Hill, or Shelbourne area. Please call Donna Pretula, 385-8784, 385-6389.

HOUSES WANTED
We desparately need a home anywhere in Victoria, please call our agent HAZEL CAMPBELL 382-8956 or at IELAND PACIFIC REALTY 388-6231.

INVESTOR REQUIRES HOUSES up to $30,000. Cash if suitable for rental or renovations. URGENT. Quickly call BEN GREIG, 388-6231 or 382-1757, Island Pacific Realty Ltd.

WANTED, 2 OR 3 BEDROOM homes in any nice area priced around $25,000 suitable for a young couple making their first buy. Call CHRIS GREIG 382-1130 or Island Pacific Realty 388-6231.

Have genuine client for 2 Bdrm-Bsmt. home in rural area up to $35,000. URGENT! If you are interested in selling, please phone Mrs. Wallace, 386-7721. Investors Realty.

CASH CLIENTS
will pay all cash or cash to mortgage for your 2 or 3 bedroom home with basement if possible. Call Victor Wong. 385-2458 or 479-6569, Byron Price and Assoc. Ltd.

SPOT CASH
for older homes. Please call my agent FREDDY STARKE. 388-6231 or 479-3866.
Island Pacific Realty Ltd.

WANTED BY TEACHER AT Parklands School, house in North Saanich area. Would prefer small acreage, but not necessary. 598-2017, 383-8823.

WE WILL BUY YOUR HOUSE for cash, if it is suitable for rental purposes. Please contact the Sales Supervisor, Homefinders Wall and Redekop Realty Ltd., 386-2911.

WANTED
3 bedrm. full basement older home with large lot. Any good district. MRS. McKEAGE, 479-5868. Island Pacific Realty, 388-6231.

WE WILL BUY YOUR HOME
Furnished or unfurnished, any good location and price. Call our agent now, no fuss. Island Homes Ltd., 386-7545, 385-0297.

PRIVATE. SPACIOUS 3-BEDroom home with full high basement on large lot. Under $25,000. 479-5559.

LEVERTON REALTY, 385-8012—Always has cash buyers for East Side properties. "Service with experience."

WANTED BY PRIVATE PARTY, waterfront home on Saanich Peninsula. Approximately $50,000. 592-3676.

FAMILY NEEDS OLDER 3-4 bedroom home, up to $21,000, 592-3698.

PRIVATE SALE
Want older home, any condition. Will pay cash. No agents. 479-2209.

268 LISTINGS WANTED

HENRY BITTERMAN LTD.
2700 Government 386-2971
SAVE ... $$$ ... HUNDREDS
Our Commission Only 4% 4% 4%
4 PER CENT
4% 4% 4% 4% 4% 4% 4% 4% 4%

THINKING OF SELLING?
I have just sold two houses in the Gordon Head area within a week of listing and I need new listings for waiting clients. Call me now if you would like to sell. D. H. MacGillivary.
ROBERTS INVESTMENTS LTD.
702-1175 Douglas St. 388-6691

SELLING REAL ESTATE?
With no obligation you can obtain advice and assistance from an active professionally qualified real estate consultant in reaching your important decisions.
HAROLD GROOS FRI, RI (BC)
Roberts Investments Ltd.
No. 702-1175 Douglas 388-6691

LISTINGS WANTED
We have buyers for 2-3 or 4-bedroom homes. Call BOB KEELING 388-6231. Island Pacific Realty.

Crochet Topper!

by Laura Wheeler

Take off for everywhere in fashion's favorite topper.

Dashing, smashing, belted topper with wide revers — smart all-season style. Crochet in easy shell stitch of knitting worsted. Pattern 666: Misses' Sizes 8-18 included.

Seventy-five cents for each pattern — cash, cheque or money order. Add 15 cents for each pattern for first-class mailing and special handling — to Laura Wheeler, care of The Daily Colonist, Needlecraft Dept., 60 Progress Ave., Scarborough, Ont. Print plainly Pattern Number, your Name and Address.

All New for 1973! Fashion-inspired Needlecraft Catalogue — more knit, crochet styles, crafts. FREE directions, 75c. New Instant Money Book. Learn to make extra dollars from your crafts $1.00; Instant Crochet Book $1.00; Hairpin Crochet Book $1.00; Instant Macrame Book $1.00; Instant Gift Book $1.00; Complete Afghan Book $1.00; 16 Jiffy Rugs Book 60c; 12 Prize Afghans Book 60c; Quilt Book 1—16 patterns 60c; Museum Quilt Book 2 60c; 15 Quilts for Today Book 60c.

Peak of Flattery

9438
10½-18½
by Marian Martin

Pin a glowing jewel at the point of interest and flattery on this softly flowing princess dress. Very easy to sew in knits, blends, linen weave.

Printed Pattern 9438: Half Sizes 10½, 12½, 14½, 16½, 18½. Size 14½ (Bust 37) takes 2⅞ yards 35-inch fabric. Seventy-five cents (75c) cash, cheque or money order for each pattern — add 15 cents for each pattern for first-class mailing and special handling. Print plainly: Size, Name, Address and Style Number.

Send order to Marian Martin, care of The Daily Colonist, Pattern Dept., 60 Progress Ave., Scarborough, Ont.

NEW! SPRING-SUMMER CATALOGUE! We love to design for you — over 100 town, vacation, glamor styles. Choose one pattern free! Send 75c now. INSTANT Fashion Book, $1. INSTANT Sewing Book — sew it today, wear it tomorrow, $1.

268 LISTINGS WANTED

SELLING YOUR HOME?
Get competent and professional service by calling a professionally designated realtor. For free evaluation of your home without obligation call
Mr. J. CHALK, R.I. (B.C.)
477-8274 386-3231
Block Bros. Realty

270 EXCHANGE REAL ESTATE

HAVE EQUITY IN HOUSE, WILL swap for mortgage paper, car, boat, trailer or what have you, 388-7891 days only.

271 LOTS FOR SALE

SKEENA PLACE
VIEW LOT
.4 ACRE
Asking price $14,000 however all offers on this ML listing will be presented. Please call Joyce Miller 384-8001 The Royal Trust Co.

High Tattersal Lots
Beautifully treed with excellent views. All improvements are paid for. Drive up Tattersal Ave. to Kathleen St. and drive approx. 2 blocks to Duke St., then drive to top of hill. Signs are on lots 1, 2 and 4.
388-4271 RICK KINNIS 477-9394
J. H. Whittome and Co. Ltd.

SALEM PARK DIVISION
At Swartz Bay, off Landsend Road. Half-Acre Waterfront and View Lots. 3 densely treed building sites ranging from $14,000. Order your
PLAN AT 598-1112

CENTRAL PARK AREA
Five lots totalling 31,250 sq. ft. zoned R-3, Will make excellent apartment site. Mr. A. H. Page, 477-1841, or 382-9983.
BLOCK BROTHERS REALTY LTD.

$3,000 EACH
Good investment opportunity for the future. 4 lots — 50'x138' each in Saanich. Phone for further info. Won't last long at this reasonable price. PEPE BROWNE, 386-7721 (24 hrs.) Investors Realty.

HUGE VIEW LOT IN ESQUIMALT — nearly 19,000 square feet. Ideal location. $18,000.00 firm. Call Dave Taylor at City Trust 383-4141 for information.

90X120 LOT, GARDEN APARTMENT zone, on sewer, storm drain One mile from city hall, 477-5314 after 6 p.m. By owner.

BROADMEAD
Corner of Kentwood and Amblewood, Ravelle Holdings, 388-7891.

LANGFORD CENTRE, NEW LOT, 70x105. For sale by owner $9500. Call 478-3167.

WANTED — BUILDING OR MOBILE home lot, in Colwood-Metchosin area. 478-2058.

.74 ACRE ON LINNET LANE. Beautifully wooded, rich soil, $9,500. Terms. 479-4260.

273 PROPERTY FOR SALE

POSITIVELY
YOUR LAST CHANCE!!!
— to obtain a 2-ACRE view lot in beautiful Braemar Heights at this low price. Southwest view of the Olympics and Sooke Valley. (water deposit $1,500 is already paid and is included in the price). Hydro and water will be available shortly. Excellent financing. For particulars of situation, price and financing call FRED PHILLIPS at 598-3321 or 478-5747.
JACK MEARS
OAK BAY REALTY LTD.
2194 OAK BAY AVENUE

10 ACRES
BEAUTIFUL SALT SPRING ISLAND. 400 X 1160. $22,500. $4,500. DOWN. BAL. WILL BE CARRIED BY VENDOR AT $200 PER MONTH. M.L.S. A. KLENMAN, TOWN AND COUNTRY REALTY LTD., 382-7276.

11/3 ACRES VIEW
Secluded acreage within the 6 Mile Circle with good driveway access to view building sites. Perc tested. $10,900. Eric Cardy, 477-1841 or 592-2204. BLOCK BROTHERS REALTY.

MILL BAY
WATERFRONT ACREAGE
LOTS, FARMS
Call "land specialists," 743-5525
Malahat Realty Ltd.
Mill Bay, B.C.

10 ACRES, $7500 DOWN, 8 MILES to City Hall. Driveway and clear building site, perc tested, well treed. $29,000. 598-5701.

5 ACRES WITH IRRIGATION pond, Munro Road, North Saanich, $25,000. Phone owner, 652-1194, 652-2445.

274 PROPERTY WANTED

CASH CLIENT
Will buy 1 to 10 acres with or without buildings, cash or cash to mortgage, close to Victoria. Charman Pacific Realty Ltd.
ALF PORCHER
385-9765 384-5823 (res.)

180° SEAVIEW
1.19 acres with road, water and power to prepared building site. Completely fenced with many planted trees. MLS. Call HAZEL CAMPBELL, 382-8956 or Island Pacific Realty, 388-6231.

WE WISH TO ACQUIRE LAND or lots of any size, available on Vancouver Island or in B.C. Preference between Victoria and Campbell River. Call Jensen and Lund Realty, 388-6407 Evenings 479-6688 - 592-9079.

CASH
For property in the Greater Victoria area including Colwood and Metchosin. 386-6191 anytime.
KASAPI CONSTRUCTION

WANTED
Lot or small acreage on up-Island lake or sea front. MRS. MCKEAGE, 479-5868. Island Pacific Realty, 388-6231.

LOT WANTED, UNSUITABLE for building because of low elevation, rocky terrain, or whatever. Must have access and be in Victoria vicinity. Cash. 382-8323.

WE ARE INTERESTED IN YOUR residential property, by the lot or acreage. Any area considered. D. Blake, 383-4372 or 382-9212. Hucker Const. Ltd.

APARTMENT-MOTEL, COMMERCIAL sites and sub-divideable land required. Contact Dundurn Developments Ltd. 382-2713.

VICKERY AND SONS LTD.
Lots or acreage in any area.
592-6149 592-6622

280 ACREAGE FOR SALE AND WANTED

ACREAGE
64 acres—sea view property—$168,000.
46 acres—sea view, two homes and barns, $165,000.
10 acres — wooded, close to a provincial park, lake, and ocean — $25,000.
2.19 acres, 3 mile circle, waterfront and Trans-Canada, $85,000
BEN PARENT of
NEWSTEAD REALTY
382-8117 or 598-3641

SELL NOW,
MOVE NEXT YEAR
I have prospects wishing to purchase small farm of not less than 5 acres with 3-bedroom home. They will Rent Back to you for approx. 1 year while you relocate. I also have buyers for 2-4 acres with or without homes. If you can help, please call PAT THERRIEN, 642-5138, Island Pacific Realty, 388-6231.

Valuable Acreage
29.9 Superb acres of meadow and trees—¼ mile of Island Highway—trees—¼ mile of one of Vancouver Island's most beautiful rivers. Tremendous holding property OR vacation retreat. Asking $34,000.
GARY MENZEL
388-4271 Off. Res. 477-8494
J. H. Whittome and Co. Ltd.

WANTED — between 3 and 10 acres with or without house, on the Peninsula, or Metchosin. IAN BOORMAN, 386-7521.
BOORMAN INVESTMENT CO. LTD.
1111 Government St.

WANTED: WILD LAND, UNSUITable for housing. Rocky or swamp. Road access not important. Location, acreage and price to Victoria Press, Box 180.

280 ACREAGE FOR SALE AND WANTED

WANTED FOR LOCAL CLIENT
Small acreage within 20 miles radius of Victoria for all cash or half down. Please call FREDDY STARKE, 388-6231 or 479-3866. Island Pacific Realty Ltd.

CASH
For property in the Greater Victoria area including Colwood and Metchosin. 386-6191 anytime.
KASAPI CONSTRUCTION

ACREAGE FOR SALE?
Large or small, with or without home, building lots, etc. Call GEORGE CHAN, the specialist in Land. 386-2955. Mayfair Realty.

ACREAGE WANTED BY PRIvate party, 2 or more acres good farmland. Within 8-mile circle. Up to $25,000 cash. Phone 384-6992 between 7 and 10 p.m.

ACREAGE WANTED WITH OR without house, private, 386-0462 or 658-8854.

285 UP-ISLAND PROPERTIES

SECLUDED
9.6 acres of meadows and pastureland — fast flowing stream — spacious and very different 3 bedrm. — double shaked — double paned windows — double centre fireplaces — brick faced. Asking only $65,000 full price.

36 acres — wooded — with stream — $35,000 — terms available.

68 acres with timber, bounded by stream—secluded. Asking $110,000.

OUTSTANDING MOUNTAIN VIEW
1¾ acres on piped water — trees and meadows. $11,000 full price.

For more information call Charlotte Willis 338-8962.
COURTENAY REALTY LTD.
830 Cliffe Ave., Courtenay
338-5366.

OUTSTANDING RECREATIONAL PROPERTY
54 Acres of parklike, gradually sloping hillside on Village Bay Lake, Quadra Island. Surrounded by crown and leased land, and just far enough off the beaten track so as to enjoy absolute serenity. Prime lake frontage totals over 3,750 feet, and there is boat access to more than 18 miles of shoreline on three adjoining crystal clear lakes. Cutthroat trout, sea run steelhead and salmon abound. Former homestead had cabins and 10 acres of year-round springs. Priced at $110,000, with terms. MLS. For full particulars contact
JOHN BELL 477-2562
GILES PERODEAU 656-4525
Pemberton, Holmes Ltd.

BAMFIELD
AND BEAUTIFUL BARCLAY SOUND
3 only 5 acre lots with complete privacy. Well treed beautiful property close to excellent fishing, boating, hiking. Priced to sell now. One only one bedroom house and lot on Grappler Inlet. Waterfront; private moorage, good well, own diesel power plant. Sacrifice at $24,900. MLS. Call
JACK GREENWOOD
386-2911 384-5228
Homefinders, Wall and Redekop Realty Limited.

ZORKIN Ltd.
Box 99, Nanaimo
753-3461
COLUMBIA BEACH
Waterfront and View Lots
Parksville - Qualicum

DEPARTURE BAY AREA
2 Lovely lots just one block to waterfront. Small house on one lot that is a handyman's special. This is an opportunity to invest in the fast growing area of Nanaimo. Full price for both lots $17,000. For details phone Mr. McKenzie 386-7521.
Boorman Investment Co. Ltd.
1111 Govt. St., Victoria

CRANBERRY DISTRICT
3 lots to build your cabin on or park your trailer in the Nanaimo, extension district. In the water district. $2,490. Erna Ellsay, 477-5705 or 477-1841.
BLOCK BROTHERS REALTY LTD.

pearson REALTY LTD
BOX 399, PARKSVILLE, B.C.
248-3216

UPPER ISLAND SPECIALISTS
EAGLE REALTY LTD., 248-6191
BOX 1061, PARKSVILLE, B.C.

290 FARMS FOR SALE and WANTED

APPLE ORCHARD
11 acres mature miniature trees. Outbuilding — modern home. Irrigation pond — beautiful valley views. 20 minutes from Victoria. $149,000.
388-4271 THE ZIEGLERS 592-1768
J. H. Whittome and Co. Ltd.

293 GULF ISLAND PROPERTIES

I HAVE 13½ ACRES WITH ALMOST 700' OF WATERFRONTAGE ON NORTH PENDER ISLAND LOOKING OUT ON BEDWELL HARBOUR THIS PROPERTY HAS A GRADUAL SLOPE WITH SOME GOOD BEACH. FIRS, ARBUTUS, AND DOGWOOD TREES ABOUND. ACCESS TO PROPERTY. THIS PROPERTY IS OFFERED FOR SALE FOR THE FIRST TIME AT THE PRICE $36,900 WITH GENEROUS TERMS AVAILABLE. THIS IS A PRIVATE SALE. PLEASE CONTACT ALBERT MESHER AT 385-3221 BETWEEN 10-6 P.M. ONLY.

SALT SPRING ISLAND
WATERFRONT
Tremendous opportunity — Marina, Dining Room and Coffee Shop (seats 40) on waterfront, everything as new, well equipped with comfortable living quarters, 2 bedrooms, large living room. Every window has panoramic view of ocean and boat traffic. Foreshore lease, pilings, wharf, marine gas and car gas available. A good business — lovely home and a location that could not be duplicated. This has to be seen. $55,000 with excellent terms. Call
BETTY VALDEZ
537-2329
Homefinders, Wall and Redekop Realty Limited

SALT SPRING ACRE
Only 300' from Beautiful Trincomali Chanel. This 1.03 acre corner lot is a bargain on todays market. Level land approx. 131'x290' complete with beautiful trees and an artesian well. To view follow Walter Hook Road and turn up Westcott Road 300 ft. Priced for quick sale $8,300. MLS.
BILL ANDERSON
479-1667 479-6648
J. H. Whittome and Co. Ltd.
Royal Oak Branch

SALT SPRING ISLAND
Revenue property. 5 acres with 6 rental solid log homes (an income of $550 per month). Rural location, within walking distance of stores, schools, golf club etc. Always rented with waiting list. Where can you get a better return for your investment and own an excellent property? $65,000 with terms. Call
BETTY VALDEZ
537-2329
Homefinders, Wall and Redekop Realty Limited

293 GULF ISLAND PROPERTIES

SALT SPRING ISLAND
285' waterfront, secluded bay, good anchorage, 4¼ acres well treed, private driveway. Large home, 7 years old, foyer and thru' hall, L.R. 22'9x16'6, inlaid oak floors, brick fireplace, kit-din. 27'x11'4, laundry room, 5 bedrooms, 2 baths, den, drive-in garage. $66,500., excellent terms. Call
BETTL VALDEZ
537-2329
Homefinders, Wall and Redekop Realty Limited

100-FT. WATERFRONT LOT
½ acre treed beautiful lot, with new 8x12 well-built cabin and chemical toilet suitable for weekend use. Sigh on East Point Road overlooking Tumbo Island and Channel. $17,500. Call Mrs. F. Webb 656-3589 Gordon Hulme Ltd 656-1154.

CANADA
MINISTRY OF TRANSPORT
MARINE SERVICES
PRINCE RUPERT, B.C.
NOTICE OF INVITATION TO TENDER
Sealed tenders marked for construction of a fibreglass building at Seal Cove, Prince Rupert, B.C., will be received up until 3:00 p.m. (Pacific Daylight Saving Time) on Friday, August 17, 1973.
The work consists of construction of a building extension to the shops building at the marine base, Seal Cove. Size of extension approximately 26'x42'x26' ht. Plans and specifications and other tender documents may be obtained at the office of the District Superintendent of Marine Works, P.O. Box 367, Prince Rupert, B.C., on deposit of a certified cheque for $25.00 made payable to the Receiver General of Canada.

NOTICE TO CREDITORS
AND OTHERS
ESTATE OF RICHARD CICCIMARRA, DECEASED
All persons having claims against the estate of Richard Ciccimarra, deceased, late of 235 Cook Street, Victoria, British Columbia, are required to send full particulars of such claims to the undersigned Executrix at 750 Courtney Street, Victoria, British Columbia on or before the 31st day of August, 1973 after which date the estate assets will be distributd having regard only to claims that have then been received.
Vicky Ciccimarra
Executrix
Clay & Company
Solicitors

NOTICE OF APPLICATION
FOR CHANGE OF NAME
NOTICE is hereby given that an application will be made to the Director of Vital Statistics for a change of name, pursuant to the provisions of the "Change of Name Act," by me:— Gail Leslie Waet of 1510 Holly St., in Victoria, in the Province of British Columbia, as follows:—
To change my name from Gail Leslie Waet to Gayle Leslie Waet.
Dated this 21st day of July, A.D. 1973.
GAIL LESLIE WAET

NOTICE TO CREDITORS
IN THE MATTER OF THE ESTATE OF MARGARET McKENZIE, also known as MARGARET MacKENZIE, formerly of c/o Richmond Heights Private Hospital, 3690 Richmond Road, Victoria, British Columbia, deceased.
NOTICE IS HEREBY GIVEN that creditors and others having claims against the estate of the above-named deceased are hereby required to send them to the undersigned Executrix at 1205 Broad Street, Victoria, B.C. before the 20th day of September, 1973, after which date the Executrix will distribute the said estate among the parties entitled thereto, having regard only to the claims of which she then has notice.
MARJORIE LANDSIEDEL
Executrix
By her Solicitors
Pearlman & Lindholm

Thank You!
Trader Vic thanks you for the Trader's most successful year. We will be closed for our Fiscal Year-End stock taking —
WED., THURS. AND FRI.
Reopening Sat. Morning 9 a.m.
See Friday's Times, Saturday's Colonist for extra special furniture and appliance bargains.
VICTORIA'S LARGEST FURNITURE VALUE CENTRE
THE TRADERS
Open Nightly Till 9 P.M. – Ph. 388-6264
715 FINLAYSON
Open Nightly 'til 9 p.m.
Saturday 9 a.m. to 6 p.m.
CLOSED SUNDAYS UNTIL FURTHER NOTICE

WELLBURNS
PANDORA AT COOK
LAMB WHOLE LEGS lb. 99¢
JACK'S SUPER BURGER lb. 69¢
SEEDLESS GRAPES lb. 39¢
LOCAL POTATOES 10 lbs. 1.00
SNOBOY PEARS 3 lbs. 79¢
ROYAL TISSUE 4 ROLLS 69¢
ROYALE TOWELS 2 ROLLS 59¢
CANADA DRY Ginger Ale 4 Qts. 1.00
LIPTON TEA BAGS 120's 1.59
NIAGARA PEARS 3 Tins 89¢
RICH'S COFFEE RICH Reg. 39¢ 19¢
NALLEY'S CHILI CON CARNE 2 for 69¢
KITTY KIT 10 lbs. 79¢
NABOB VANILLA EXTRACT 8 oz. 89¢
WELLBURNS
PANDORA at COOK
OPEN THUR., & FRI. TILL 9:00
We Reserve the Right to Limit Quantities
SAVE 10c ON ONE 12½ OZ. CAN
FEATURE PRICE 59c
FROZEN CONCENTRATED 12½ OZ.
Minute Maid
LEMONADE, PINK LEMONADE, LIMEADE, LEMON'N LIMEADE
LIMIT ONE COUPON PER FAMILY WITH THIS COUPON
EXPIRY DATE:
49¢
REDEEMABLE ONLY AT
WELLBURNS
10¢
Minute Maid is a registered trade mark of The Coca Cola Company

30 EASY WAYS
To use
Classified Ads

- Make an announcement
- Find a loser
- Enjoy the "Personals"
- Thank someone
- Find a Sitter
- Take a trip
- Hire a Tutor
- Enroll in a class
- Send your kid to camp
- Locate a Repairman
- Find a great business opportunity
- Borrow money
- Find a job
- Hire a worker
- Buy a puppy
- Board your dog
- Sell your livestock
- Sell household items
- Find a good TV set
- Sell a refrigerator
- Find antiques
- Sell a musical instrument
- Find a bike
- Trade something
- Buy a boat
- Rent an apartment
- Buy a mobile home
- Find a house
- Sell a motorcycle
- Buy a car

TO PUT A WONDER-WORKING CLASSIFIED AD TO WORK FOR YOU
CALL
386-2121
CLASSIFIED DEPARTMENT
VICTORIA DAILY NEWSPAPERS
Delivered to more than 9 out of 10 homes in Metropolitan Victoria

Dr. Olsen Dies At Home

A wellknown veterinarian in Victoria from 1938 until his retirement in 1969, Dr. Martin Luther Olsen died Monday at his home, 1543 Despard Avenue, following a long illness.

Olsen was born in Littleton, Colo., in 1894, graduated from the University of Colorado in 1922, and set up animal practice in Duncan. He moved to Victoria in 1935, and spent three years designing and building his small animal hospital on Pandora.

Survivors include his wife, Anne; a son, Dr. Peter Olsen, Victoria; two daughters, Mrs. Shirley Pinchin, Wilton, Conn., and Mrs. Douglas (Janice) Smithers, Los Angeles; 11 grandchildren; one brother, John, in Montana, and one sister, Mrs. Amelia Bigger in Littleton.

Funeral services will be held at 1:15 p.m. Friday at McCall Bros. chapel, with burial in Royal Oak Burial Park.

—Colonist photo by Alex Barta

Your Pick

Quick lunch is available in some parts of Victoria free of charge if you're satisfied with feast of berries freshly picked. Jerilynn Brooks, of 3166 Alder, stops on way to work to sample crop at Tolmie and Blanshard.

RCMP Officer Critical of Society

Policemen Can't 'Cure It All'

Assistant RCMP Commissioner for B.C. Gordon Cunningham took a look at society and what he saw wasn't very pleasant.

The restless society of the 1960s with its demonstrations and riots, its senseless acts of destruction and vandalism, Cunningham said, has given way to a "much more insidious and seething type of crime expressing itself in greed, corruption and all the things that go along with affluence."

Speaking to about 100 members of the Victoria Kiwanis club at a luncheon in the Empress Hotel Tuesday, Cunningham brought home one message time and again:

"Whatever is troubling our society isn't going to be cured by policemen."

He blasted politicians and members of the legal and medical professions for not doing their share in shaping a better society.

"If you think the policeman can cure drug and booze problems by enforcement, you're wrong; forget it.

"There aren't enough policemen in the city of Victoria to police all the stop signs," he said.

Here is his assessment of contemporary society as he sees it:

"When more than $300 million worth of merchandise is stolen from stores in Canada every year, there's something wrong;

"When we have an unprecedented outbreak of venereal disease, there's something wrong;

"When drug abuse has reached proportions prevailing in Canada right now, there's something wrong;

"When the quality of family life has broken down to the extent it has, there's something wrong."

The policeman, Cunningham said, is supposed to cure it all, but he doesn't get any help from society.

"Where is the medical profession? Where is the legal profession? Where, I'm asking you, are the fathers. Nobody helps the policeman turn the tide and he alone can't do it," he said.

Cunningham said 80 per cent of a policeman's job was social work.

He read excerpts from a list of crimes, both major and minor, committed in B.C. during a 48-hour period last weekend.

"Drug offences — 62; accidents — 334; suicides — 2; disturbances — 350; family quarrels — 137; rapes — 2; indecent exposures — 4. More than 5,500 offences in all, and those are only the ones we get to hear about.

"We estimate that about 33 per cent of all offences are reported. That would bring the total of all offences committed in B.C. in areas under the RCMP's jurisdiction to more than 16,000," Cunningham said.

The police, he said, can't even begin to deal with the complex crime situation. If the police were asked to stop crime in its tracks, they would need enough personnel to search thousands of deep-sea vessels coming into this area. They would have to search millions of tourists every year.

"In other words, it's impossible. The rising crime rate must be stopped but if isn't going to be the police who stop it," he added.

Wanted Urgently: Chief of Police

Central Saanich may have a new police chief by October. Its municipal council decided Monday night to advertise at once for a new man and set an Aug. 15 closing date for applications.

Council action followed receipt of a report from Chief Mervin Smith of Delta, B.C., on his special survey of the municipal police situation. It was commissioned by council following the resignation in May of Chief John Gelling.

Smith recommended an early appointment of a new chief along with addition of enough men to provide a force of a chief and six constables. The force now has an acting chief, retired RCMP superintendent Gordon Gerrie, who took over June 1, a sergeant and three constables.

The Delta chief also urged addition of a holding cell and other improvements to the present police building so it can be manned as a communications centre 24 hours a day.

Present practice is to redirect calls part of each day to the Saanich communications office, which then calls Central Saanich patrol cars by radio.

A 24-hour centre could mean the hiring of four dispatchers and the addition of a cell would see them act as jailers as well. Prisoners now are taken to cells in the Victoria police station.

Smith also proposed Central Saanich have its own breath-analysis machine instead of using one in Saanich or Victoria.

Municipal sources indicated the changes might cost more than three mills. The report was sent by council to its finance committee and the Central Saanich police commission for detailed study.

113 Not Eligible To Join Union

The B.C. Labor Relations Board has ruled that 113 supervisory personnel employed by Cominco Ltd. in Kimberley are not eligible for membership in the office and Technical Employees Union.

Marine Calendar

NAVY
HMCS Kootenay — at sea.
MARINE SCIENCES
CSS W. J. Stewart — Gibson's Landing.
CSS Richardson — Nass River.
CSS Parizeau — Tuktoyaktuk.
CSS Vector — Saanich Inlet.
CSS Laymore — Bamfield area.
COAST GUARD
Camsell — enroute Baillie Island.
Rider — Sandheads patrol area.
Ready — Cape Scott patrol area.
Douglas — Kyuquot patrol area.
Vancouver — on Station Papa.
Quadra, Racer — in port.
MERCHANT MARINE
Cowichan Bay — Kyoto Forest, Bella Coola, Aleksandr Serafimovich.
Tahsis — Cape Sable.
Nanaimo — World Peladic.
Esquimalt — Kapelle.
Crofton — Liberian Statesman.
CRUISE SHIPS
Victoria: Mariposa — due Friday; Spirit of London — due Monday.

the Bay
PORTRAIT STUDIO

"BIRDIE"
COLOUR SPECIAL
4 Wallet Size Colour Portraits
Only 3.95

Offer ends Wednesday. You receive 4 different poses of a single subject, from babies to adult, in full colour. No group portraits, please. Additional prints available for a nominal charge. Take advantage of this colour special by coming to the Bay Portrait Studio on the main floor. No appointment is necessary.

Hudson's Bay Company

SAANICH!
Residents Have Until 5 p.m. August 31st
TO REGISTER to VOTE X

If you are not a property owner and not on the Saanich Municipal Voters' List and are over 19 years of age and a Canadian Citizen or other British subject living in Saanich, REGISTER NOW or not later than 5 p.m. August 31st to be eligible to vote in the annual Municipal Elections in November of this year.

Register If You Are:

(a) RESIDENT-ELECTOR
Non-property owners who have resided continuously within the Municipality for the past 6 months.

(b) TENANT-ELECTOR
Persons (or Corporations) who are not property owners and do not reside within the Municipality but have rented or leased property within the Municipality for the past 6 months.

* SPOUSES OF V.L.A. SETTLERS
Special provisions exist for spouses of Veterans holding an agreement to purchase land under the V.L.A. to have their names entered on the list as owner-Electors.

Remember:
* PROPERTY OWNERS ARE AUTOMATICALLY PLACED ON THE LIST
* THE DEADLINE IS 5 P.M. FRIDAY, AUGUST 31, 1973
* REGISTER AT SAANICH MUNICIPAL HALL, 770 VERNON AVE.

The Corporation of the District of Saanich
386-2241

For full particulars and all enquiries, call the office of the Municipal Clerk, 386-2241.

Double up on fashion with a twinset by Parktown

The twinset: newest and best way to top off fall's great skirts. Classy, classic coordination is the key in these soft acrylic knits from Parktown. Come fall, you won't want to be seen without them.
The bold cable look in natural/chocolate, natural/black or natural/burgundy, S.M.L.
Cardigan, $11. Matching vest, $8.

Jeunesse, Downtown, (Third floor), Lougheed, Richmond, Surrey, Victoria, Kelowna, Prince George, Vernon, Penticton, Trail, Kamloops.

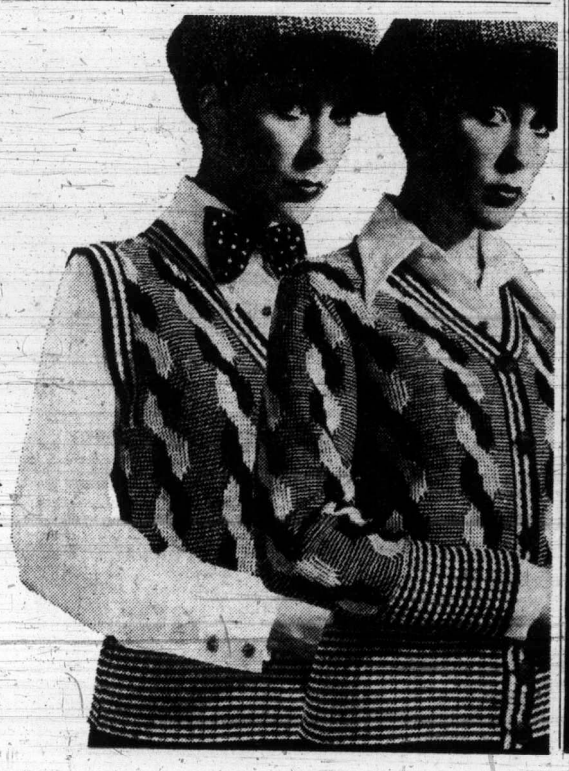

Hudson's Bay Company

IGA
At Colwood Corners
1860 Island Highway

PRICES EFFECTIVE JULY 31, AUG. 1, 2, 3, 4
Tuesday through Saturday
Open 9-9 (Including Sunday)
We Reserve the Right to Limit Quantities

GRADE A BEEF CHUCK STEAK lb. 97c
GRADE A BEEF CROSS RIB ROAST lb. 99c
GARLIC COIL SAUSAGES Lb. 79c
FULLY COOKED COTTAGE ROLLS Whole, Lb. 1.09
Fresh Frozen PINK SALMON Whole, Lb. 69c
STEW BEEF Lb. 99c
IGA 1-lb. PRINT MARGARINE 5 FOR 85c
IGA 10-oz. Tin CANNED POP 12 FOR 1.00
IGA 128-oz. BLEACH Jug, 49c
IGA 10-oz. Asparagus Tips Tin 49c
IGA 20-oz. CATSUP Bottle 39c
IGA 48-oz. TOMATO JUICE Tin 39c
IGA 15-oz. Tin PET FOOD 10 for 99c
IGA 14-oz. Tin APPLE SAUCE 5 for 89c
IGA 1-lb. Pkg. SLICED CHEESE 75c
IGA 48-oz. Tin PINEAPPLE JUICE 4 For 1.00
IGA 14-oz. PEACHES and Pears 4 For 1.00
IGA 48-oz. Tin PEANUT BUTTER TIN 1.19
IGA 32-oz. SYRUP Bottle 45c
IGA 32-oz. bottle Liquid Detergent 55c
IGA 14-oz. Tin CREAM STYLE OR NIBLETS CORN 5 FOR 89c
B.C. GROWN APRICOTS Per Case 2.79
CALIFORNIA CANTALOUPE 4 For 1.00
LOCAL HOTHOUSE Tomatoes Lb. 29c
LOCAL FRESH LETTUCE 2 Heads 39c

Island Edition
Duncan Bureau
Ph. 746-6181
Financial Centre
435 Trunk Road
Duncan

The Daily Colonist.

Vancouver Island's Leading Newspaper Since 1858

Sunny, High 73
★ ★ ★
Weather Details On Page 2

No. 195–115th Year — VICTORIA, BRITISH COLUMBIA, WEDNESDAY, AUGUST 1, 1973 — 15 CENTS DAILY 20 CENTS SUNDAY

5 Come Home: It's Not All Joy

Cheery hello for Wain

Burt carries Viet peasant hats

● ICCS can't make a legal move now. Page 3.

By CLAUDE ADAMS
Colonist Reporter

Five Victoria servicemen, part of Canada's peacekeeping force in Vietnam, returned home to family and friends Tuesday, and one of them told reporters Canada should not have pulled out.

Defying strict orders not to discuss politics, Major Derek Bamford, 46, said: "I'm sorry in a way that Canada withdrew at such a crucial time.

"We got the operation going (the International Commission of Control and Supervision) and I'm not sure they can keep it going without us."

Bamford, of 3665 Dartmouth Place, said he doesn't mind "if my masters chew my ears for this" but that he was expressing an opinion based on facts.

Moments before the Buffalo aircraft carrying the five men landed at Patricia Bay airport, 25 minutes late to the consternation of wives and children, an officer told reporters not to ask questions dealing with Canada's decision to withdraw.

McNeil with smiling girlfriend

Major Bamford at press conference

Pictures by Jim Ryan

The officer said the five had been "briefed not to comment on policy." They were among the team of 244 Canadian servicemen who arrived in Vancouver Tuesday morning.

Homecoming bore a special thrill for Capt. Pat Dillon, whose wife Susan gave birth to a baby girl while her husband was in

Continued on Page 2

Canada Replaced By Iran on ICCS

SAIGON (AP) — Iran has agreed to replace Canada on the International Commission of Control and Supervision ICCS in Vietnam and has been accepted by both the United States and South Vietnamese governments, official sources said today.

Pullout Blamed On U.S. Squeeze

PARIS (UPI) — The Viet Cong said Tuesday Canada pulled out of the Vietnam peace police force under Washington's pressure.

The United States, a Viet Cong spokesman asserted, was responsible for Canada's withdrawal.

"Do you think Canada is really independent from the United States?" said a spokesman for State Minister Nguyen Van Hieu of the Provisional Revolutionary Government.

Ly Van Sau, the spokesman, told United Press International, "We reject categorically the Canadian accusations of hampering their work made against us. We have repeatedly stressed the lack of impartiality of the Canadian delegation" to the truce supervisory force.

Sau did not elaborate when asked to cite examples of alleged Canadian partiality with Saigon.

"The fact is," Sau said, "that Canada's withdrawal plays into the hand of the South Vietnamese regime."

Rebels Jar Rail Strike Plan

Canadian Press

Selective strike plans of the non-operating unions of Canada's railways suffered a setback Tuesday as dissident workers refused to return to work in B.C. and Alberta following the Monday midnight deadline for the western Canadian phase of the walkouts.

In an effort to pacify the dissidents, Don Nicholson, a vice-president of Canadian Brotherhood of Railway Transport and General Workers, non-operating division, was due in Vancouver late Tuesday to "see if he can talk to the people there and make them realize how important it is that they get back to work."

Sent a Telegram

A spokesman for the union's headquarters in Montreal, Ed Finn, said "We sent them a telegram telling them to get back to work but it doesn't seem to have done much good."

The union is conducting rotating strikes in B.C., Alberta, the Yukon and Northwest Territories.

From Vancouver, Bob Spooner, assistant general chairman of Brotherhood of Railway, Airline and Steamship Clerks, Freight Handlers, Express and Station Employees (BRAC), another union in the non-operating association, spoke to the Colonist.

The whole procedure and strategy for the strike had been established by "the poeople in Montreal," he said, "and we agreed to support them in their rotation strikes."

In Victoria, Roy Head, chairman of the strike committee for the Island and coordinator for BRAC, said that the strike lasted from 6 a.m. Saturday to midnight Monday and including CBRT was back at work again.

The strike did not affect sailings of Canadian Pacific's Seattle - Victoria ferry Princess Marguerite.

The E & N Dayliner and CP's truck-ferry service from downtown Vancouver to Swartz Bay and ferry service between Nanaimo and Vancouver resumed service Tuesday after the weekend halt.

All telegram service on the Island stopped Saturday but was resumed Tuesday.

U.K. DIPLOMAT BRUSHOFF

No Scots Guards for Amin

● Calm precedes Ottawa summit. Page 5.

LONDON (AP) — Britain gave Ugandan President Idi Amin a diplomatic brush-off Tuesday after he asked Queen Elizabeth to send him one of her royal planes and a bodyguard of Scots Guards to fly him to Ottawa for the Commonwealth conference.

Foreign office sources told Amin neither a plane nor Scots Guards were "available" right now.

The refusal was passed to the Uganda strongman by Charge d'Affaires John Stewart of the British high commission in Kampala.

Amin

However, the officials stressed that the queen, who flew to Ottawa earlier Tuesday, has not yet sent Amin a formal reply.

The Queen and Prince Philip were already on their way to Canada when Amin's cabled request arrived. Prime Minister Edward Heath and Foreign Secretary Sir Alec Douglas-Home flew to Canada in another plane.

The British refusal came after hurried top-level conferences in London and a three-way radio conference between government leaders here, the Queen, and Heath, flying high above the Atlantic.

'Everything White House Touched Was Corroded'

● First Nixon impeachment move launched. Page 3.

WASHINGTON (UPI) — For the first time in 10 weeks of Watergate hearings, the hundreds of people crammed into the marble hall fell silent all at once as the senator and the witness regarded one another in something less than mutual admiration.

Across that breath-holding hush, the glare exchanged Tuesday by Senator Lowell Weicker and H. R. Haldeman bespoke what more than 5,000 pages of transcribed testimony has not quite captured — the deep divisions carved by the scandal and the clash of philosophies it has come to represent.

"Who set the example for what happened?" Weicker had demanded a few moments earlier.

"I don't believe that anyone has to set an example . . . replied Haldeman, who until last spring was regarded as the most powerful man in Washington next to Richard Nixon himself.

"Because I still stand four-square behind the statement that this was the most outstanding, most dedicated and most able group of people with whom I have ever been associated and with whom I ever hope to be associated."

"But Mr. Haldeman," Weicker protested. "I think that in light of the facts that are coming out that both you and I would agree that this went far beyond just a few men breaking into the Watergate. But rather it's revealed . . . a situation both in the Committee to Re-elect the President and within the White House whereupon everything that was touched was corroded."

Haldeman regarded Weicker, a Republican who months ago called for his resignation, icily.

"No, sir, I will not in any way, shape or form accept that allegation or contention," he said. "there is no way that any man in this country can establish and make the case that everything in the White House, or everything that the White House touched, was corroded. And I think that does a great disservice to this country to even state it . . ."

"I would only say this," Weicker shot back, "that the real problem is that your definition as to who does a disservice to the country has always been far too broad."

The audience gasped and fell silent. Rage rose and then fell in Haldemans' pale blue eyes as he regarded Weicker across the massive committee table. He gritted his teeth, looked away and did not reply.

Conceding that Watergate has become "an enormous embarrassment" to the administration, the former White House chief of staff nonetheless insisted that both he and the president had been kept in the dark for some nine

Continued on Page 2

Inside

53-Pound Tyee Leads Contest —King Fisherman, 7

Taylor-Burton 'Loving' Ends —Page 19

Bid to Ban U.S. Campers Denied —Page 21

	Page
Bridge	26
Comics	23
Crossword	27
Entertainment	19
Family	16, 17
Finance	8, 9
King Fisherman	7
Marine Calendar	34
Names in the News	20
Provincial Court	18
Sport	10, 11, 13, 14
Television	25

89 Killed, One Survives As Jetliner Hits Seawall

BOSTON (UPI) — A Delta DC-9 jetliner, trying an instrument landing in a thick fog, struck a concrete runway seawall Tuesday at Logan International Airport and crashed 3,500 feet short of the runway. Only one of the 89 persons aboard survived.

It was the worst disaster in Logan's history, one of two accidents Tuesday involving Delta DC-9s, and Delta's first fatal crash in more than 20 years.

Horrified construction workers who rushed to the scene after hearing "a big thud" found bodies and debris scattered for hundreds of yards. It took rescue vehicles 12 minutes to find the wreckage in the dense fog.

The only survivor suffered third degree burns over 80 per cent of his body and was in critical condition Tuesday night.

Approaching the runway, it plowed into the four-foot high, 18-inch thick seawall which rises 15 feet above sea level on the edge of Boston harbor, flipped and smashed to the ground.

"It was like a big thud. I just stood there in shock," said Nat Titcomb, 20, of Cohasset, a construction worker who heard the crash.

Debris was hurled over a wide area, some of it into the harbor. Only the extreme tail section was found intact.

She's Suing Queen Over Lost Cadillac

THUNDER BAY (CP) — Mrs. Ruth Baccari, owner of a car used in a motor cavalcade during the July 3 visit from Queen Elizabeth and Prince Philip, has named Queen Elizabeth, the Ontario attorney general and the city of Thunder Bay as defendants in a law suit.

The incident began when Mrs. Baccari took her 1972 Cadillac convertible to the provincial police garage in Thunder Bay for use in the cavalcade. Following the parade, the car was released to her estranged husband who in turn refused to give the car back to Mrs. Baccari, the registered owner.

Lightning-Quick Moves Tuesday

Barrett Sacks Calder: 'Lost Confidence'

Calder
Statements 'anti-Indian'

By BARBARA McLINTOCK
Colonist Legislature Staff

In the first actual firing of a B.C. cabinet minister in recent provincial history, Premier Barrett and the rest of cabinet Tuesday fired Frank Calder, minister without portfolio.

Barrett wouldn't disclose the reasons why the 57-year-old Indian, responsible in the cabinet for Indian affairs, was fired, saying only he had lost confidence in him.

However, Calder had a run-in with Victoria police about three months ago, and, according to police reports, was lodged in cells for a few hours for being intoxicated in a public place. But he was not charged with any offence.

Calder declined to say much about the firing Tuesday night, saying he would make a detailed statement this morning. But he did condemn Barrett's statements on his firing as "anti-Indian" and "not to the good of the Indian people."

In a series of lightning-quick moves Tuesday morning, the premier met with Calder, demanded his resignation, then announced to the press that he had done so. Just before noon he called an emergency cabinet meeting to pass an order-in-council rescinding Calder's appointment as a cabinet minister, made last Sept. 15 along with the rest of Barrett's first cabinet.

Sources close to the premier indicated that Calder had not submitted his resignation voluntarily, despite Barrett's request that he do so.

Barrett said that for the moment he personally would take over Calder's responsibilities for Indian affairs. But he said he wasn't aware of the status of a report Calder was working on dealing with Indian problems in B.C.

Obviously upset, Barrett said asking for Calder's resignation and later firing him "was a very difficult decision" for him to make.

"I never thought I would be faced with decisions like this, but I have been and have decided on a course of action." He declined to say whether the dismissal was based on professional or personal conduct of Calder's.

It would be Calder's own decision whether he stayed on as an MLA now he was out of the cabinet, said the premier.

"I have not lost confidence in him as an MLA. I've lost confidence in him as a cabinet minister."

Calder's future as an MLA is expected to be one of the subjects he will discuss in his statement today.

After the cabinet meeting, Barrett said he had received unanimous support from the other ministers for his decision. Some of them had

Continued on Page 2

'Standing Room Only' at Airport

Expansion Plans in the Air

Terminal's facilities outgrown by jet age

By HUBERT BEYER
Colonist Reporter

Victoria International Airport is bursting at the seams and there is no indication of corrective measures in the immediate future.

With air traffic to Victoria rapidly increasing, up to 300 people are often jammed into the terminal which is not much bigger than a good-sized bungalow.

Airport manager John Knowland said Monday the projected number of passengers arriving and departing at the Victoria terminal will reach 400,000 this year.

"A few years ago, we handled 180,000 passengers a year. At that time, terminal facilities were quite adequate," Knowland said.

The biggest problem was that Victoria airport was now accommodating bigger planes than it did several years ago, he said.

"We have now an average of 15 arrivals and 15 departures a day and most of them are jets carrying about 100 passengers. Air Canada comes in with at least four DC-9s every day," Knowland said.

"All our landing and takeoff facilities are completely adequate, but all terminal facilities are too small to handle the passenger load," he added.

The waiting room is too small and ticketing and baggage facilities are inadequate.

Knowland confirmed that the federal transport ministry has plans for the terminal's expansion, but he cautioned that "it certainly won't get done tomorrow."

Asked whether there was a chance for expansion by next year, Knowland said, "No comment."

He recalled that Victoria's airport had to wait for years to get the runway extension, so that jets could land safely. Last year, that project was finally completed.

In addition to bigger planes, a different flight pattern also helps increase the passenger load at the airport.

Many flights leaving Victoria no longer terminate in Vancouver, but go on to Edmonton and Calgary.

Victoria Conservative MP Allan McKinnon said he will ask the transport minister when the terminal is scheduled for expansion.

"I know it's getting so crowded there's standing room only during certain times of the day. And when the mad scramble for the baggage is on, you just can't move anymore," he said.

Duncan's New Park To Open Thursday

DUNCAN — The arrival of the Canada Games torch Thursday will coincide with the opening of Rotary Park by Horst Nowrath, president of the Duncan Rotary Club.

Well known local marathon runner Dr. Wolfgang Schamberger of the Cowichan Valley Athletic Club will be carrying the torch from the city's boundary to McAdam Park on Warnecliffe Street where it will be officially received by Duncan Mayor Jim Quaife, members of city council, the recreation commission and the public.

"It is hoped that the public will take advantage of this opportunity to view the recently-completed work at Rotary Park and meet members of the recreation commission and the Canada Game Birds after the ceremony. The torch will arrive at 2 p.m. and the program will be underway by 2:15 p.m.," the mayor said.

The Rotary Park is adjacent to McAdam Park. Marsha McKinnon, who is one of the 14 "gamebirds" responsible for transporting the games torch across Canada, will assist the local Rotary president in opening of Rotary Park.

Council Halves Hike Bid

PORT HARDY — Council has rejected a $4,000 wage increase asked by swimming pool director Keith Weatherdon and offered him $2,000 instead.

Phil Bowerbank, chairman of the recreation commission, said wage negotiations had been going on with Weatherdon after he took over his new role as pool director from former recreation director Milt D'Ganigian.

The commission decided not to hire another recreation director but to elevate assistant director Weatherdon to pool manager. The position of recration director is being left unfilled.

Weatherdon, in his capacity of assistant recreation director, was being paid $8,000 a year while D'Ganigian was paid $10,000.

He asked council for a raise to $12,000 a year, but the bid was rejected and the finance commission proposed the $10,000 salary.

Bowerbank said Weatherdon has been informed of the cut in his bid and is considering the figure.

Builder Pressed For Report

PORT McNEILL — Council here has raised the question of the progress being made by a Courtenay builder, constructing a shopping complex.

Council has been asking for progress reports from Gordon Lowe, but neither party seems to be getting anywhere.

"He says he'll have something concrete for us in a month," Ald. Rhoda Collins said.

Lowe, who appeared before council several months ago, pleaded with council to grant him a building permit without posting the stipulated bond for the centre.

Bus-Car Crash Fatal for Two

MONTREAL (UPI) — Two persons were killed and two were injured when a bus collided with a car near a roadwork project at St. Cesaire, 28 miles east of Montreal. Quebec Provincial and Eastern Autoroute police said the two dead were passengers in a car which collided head-on with a Voyageur bus carrying some 40 persons.

"OUR POSITION IN B.C."

To: British Columbians
From: The House of Seagram Ltd.

We regret that our products have been unavailable to British Columbians, because of a labour dispute, since the month of March this year.

The general situation arising from the labour dispute between our Company and our unionized employees has aroused concern beyond ourselves and the labour movement. It is a subject of interest to consumers and the B.C. public in general. For these reasons, The House of Seagram Ltd. feels it has an obligation to make its position in the dispute clear to all residents of the province.

1. History of Negotiations

The House of Seagram Ltd. operates seven distilleries in Canada, including the B.C. Distillery at New Westminster. Negotiations for a new master contract began in November 1972 with representatives from all our Canadian plants. These negotiations were satisfactorily concluded in April and resulted in agreement on a three-year contract that was acceptable to all parties except for Local 69 of the B.C. distillery. The new agreement took effect February 1st, 1973.

2. Strike Without Negotiation

During the course of these discussions with representatives from all our plants, the Company was suddenly advised of Local 69's intent to negotiate a contract separate from the national settlement. Up to that time, Local 69 had taken part in negotiations with the Company for a "master" contract with the Distillery, Rectifying, Wine and Allied Workers' International Union of America (D.W.U.)

Before any separate negotiations with Local 69 could take place, the B.C. local went on strike March 1st of this year. This put the Company in the position of having a strike on its hands without having had the opportunity to negotiate with the local.

3. Local 69 Negotiations

We started negotiations with Local 69 in the month of April. Progress was made even though the union's demands differed substantially from the settlement made with the six other Seagram distilleries in Canada.

At the Company's request, mediation services were provided in the dispute by a B.C. government mediator, and later, also by a former federal minister of labour, the Hon. Bryce Mackasey, M.P.

4. No Settlement

During negotiations in June the Company made further concessions to Local 69 in an attempt to meet their priorities but no agreement could be reached. A further meeting was arranged in July by the B.C. Government mediator. Unfortunately at this meeting, Local 69 again increased their demands and the Company has therefore reverted to offering the terms and conditions accepted in the "master" agreement by all its other Canadian employees.

5. The Company Offer

Terms of this offer would provide employees of the B.C. Distillery with a *10.4 per cent average wage rate increase per year for three years* including a cost of living benefit in the second and third years. This offer compares with the latest B.C. Government figures published for manufacturing workers in larger industries, showing the average wage rate settlements negotiated in the last 12 months to be *8.8% increase per year.*

In addition, in the Company's offer, there are significant improvements in vacations, holidays, sick pay, long term disability, survivor benefits and pensions, including improvements in early retirement provisions and past service credits.

We present this summary to inform the British Columbia public of the background and reasons why our products are unavailable at the present time.

★★★

Qualicum Bay: Summer Campus of Antioch College

North from Ohio To Study Our Ecosystem

Story, Photos by DON GAIN

A group of young people sat at a picnic table at Qualicum Bay listening to a lecture on oceanography by Dr. Ed Barraclough, marine biologist of the Fisheries Research Biological Station at Departure Bay.

The same group had spent the earlier part of the day on a field trip with Ian Smith, regional wildlife biologist of Nanaimo, counting deer droppings to determine deer population.

The young people, from various parts of the U.S., are all students of Antioch College in Yellow Springs, Ohio, and they are spending 11 weeks on courses at what could be called the Qualicum Bay campus of the Ohio university.

Their mentor, and the man who dreamed up the courses, is Wladislaw Lotkowski, former sea captain and now a doctor of economic geography who is also fulfilling a dream of his own.

It's all part of the curriculum of the Environmental Studies Centre at Antioch, which provides not only study on its Yellow Springs campus but also field work in natural environments throughout the U.S. and abroad.

The new study centre at Qualicum Bay is sponsored by the college's international program. It's the realization of a dream for Lotkowski, who has travelled the world and always held Vancouver Island as a very special place for him. Now, after 13 years of summer vacations on the Island, he has bought property at Qualicum Bay and that is the seat of his new teaching experience.

His students stay at a resort next door where they live in cabins and do their own cooking.

Lotkowski said in an interview that the Island was ideally suited for his program because of it extensive wilderness, its natural setting and clearly defined boundaries, its relatively unpolluted atmosphere and its industry.

He said his courses range from seminars to field laboratory experiences, consistent with Antioch's experiential approach to education.

Courses include marine biology, geography, forestry, land use, navigation, mapping and ecology.

The director is negotiating with Malaspina College in Nanaimo with a view to having Antioch students take courses there.

Students are encouraged to take independent studies while here. Some are taking part in a project to compare fish production in logged and unlogged sections of a stream. Others have joined an anthropology dig sponsored by the University of Victoria.

They've been to Northwest Bay with Ian Smith to see the operation of cougar researchers Penny and Percy Dewar who have been radio-tagging cougars. The animals can be tracked after being tagged.

"They'll be taking a look at cormorant and gull colonies on the east coast, visiting estuaries to study estuarial degradation from log booming, subdivision and development.

"They're a very bright bunch of students," Smith said this week, "and they're very interested in this chance to take a look at a different ecosystem."

Regional fisheries biologist George Reid of Nanaimo, who has taken the group on field trips, said this week that "we want to make them aware of integrated resource management with special emphasis on Vancouver Island forestry, fisheries and wildlife."

He said he'd be taking them to Carnation Creek near Bamfield to show them an ongoing study which is assessing the impact of logging on fish population. "We'll also go out with Ed Packee, forester for MacMillan Bloedel, and they'll get the picture from both sides," he said.

He took them to the Big Qualicum fish hatchery after a lecture on the value of hatcheries.

"We want to make them aware of the social values hatcheries have and of the impact on natural stream environment, good and bad."

Reid said Smith will take them to a number of locations to show them the destructive aspects of logging, Reid said, "and what it can do to deer and elk winter range."

Reid said he found the students "very aware and very interested."

Lotkowski is a native of Poland. He graduated from the Polish Natural Academy in 1931 with a degree in astronomy. When the Second World War broke out in 1939 he was commissioned as the youngest skipper in the history of the Polish merchant marine.

After the war he commanded passenger ships and freighters until 1952 when he went to Columbia University to study geography and economics. He earned his Master's and PhD degrees and taught at the University of Cincinnati and the University of North Dakota before joining the Antioch faculty in 1961.

He started the Vancouver Island experiment last April and now has his second batch of students spending 11 weeks here.

A third semester will go from October to Christmas and classes will resume next April.

Lotkowski would like to see the Island retain as much of its naturalness as possible and that's the way his students feel.

After praising its scenery and climate one of them said, "Say we hate it, then maybe so many people won't come."

Others said they were surprised to find polluted beaches, the "rape" of the Island by logging and "smog from Vancouver."

But they all agreed that the Nanaimo bathtub races were great.

Jeroen Gerritsen and Martha Whitman examine rockweed

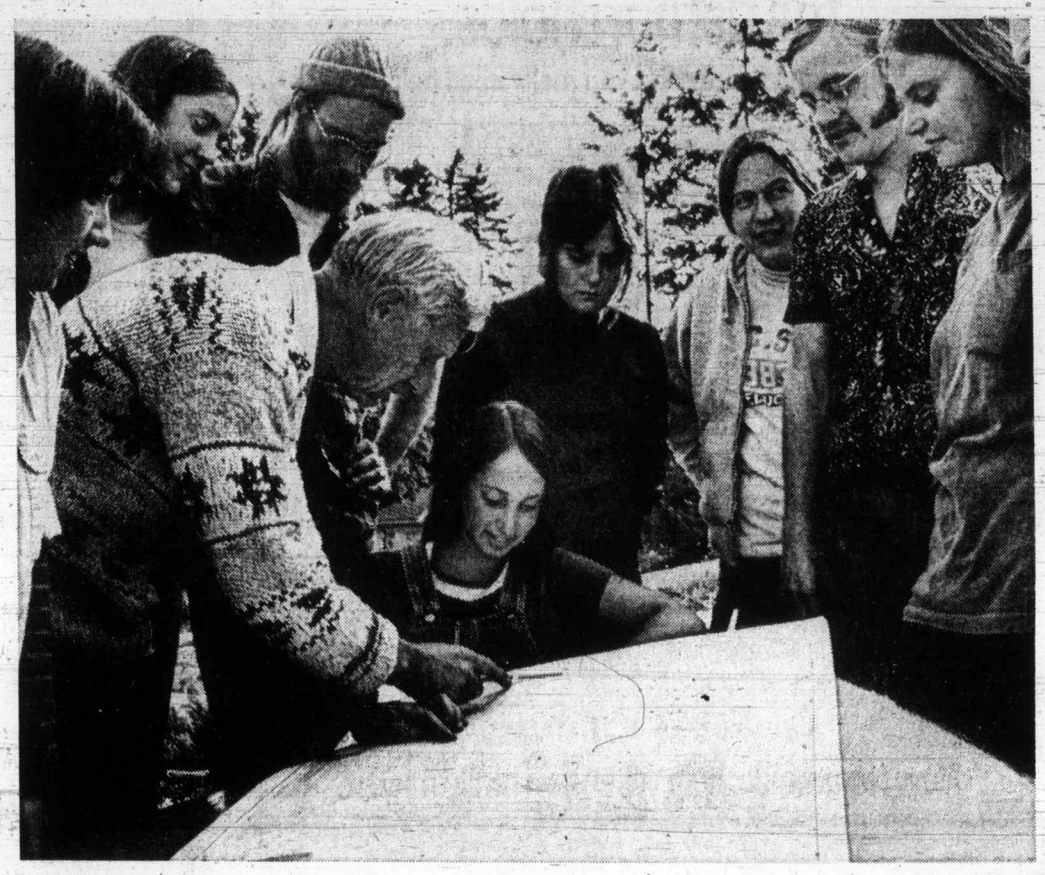

Lotkowski, left, goes through map-reading exercise using chart of Vancouver Island

Heroism Awards For Three Men In Car Rescue

Certificates for heroism will be presented to three Duncan area men by Transport Minister Robert Strachan at a ceremony on Saturday.

The certificates, from the Royal Canadian Humane Association, will be awarded to Martin Jack, his son Harry Joe Jack, and Collins Jimmy. The three are cited for "heroism and presence of mind" in rescuing a driver whose car had plunged into the Koksilah River in March, 1972.

The car, driven by Lorne Ketch, had gone into the fast-flowing river while it was in flood.

Martin Jack heard a crash, saw the car lights in the river and heard cries for help. He got his canoe and picked up his son and Jimmy to help.

The three paddled to the car with difficulty. When they got there Ketch was grasping a door "and only barely able to keep his head out of water," said a report of the incident.

The rescuers drove the canoe upstream from the car, then grabbed Ketch as it drifted back down. They held him against the canoe until they reached shore where the RCMP had arrived and helped out.

Royal Canadian Humane Society heroism awards are decided twice yearly by a national committee.

Strachan, MLA for the area, will make the presentation at 10 a.m. Saturday in the old longhouse near the Klem Klem bridge south of Duncan.

Island Firemen Hold Field Day

NORTH COWICHAN — North Cowichan, southend, firemen are not only good and efficient firefighters, but excellent hosts as well, and at Sunday night's banquet they were given a standing ovation by firemen from other volunteer departments.

The occasion was the annual field day of the Vancouver Island Firefighters' Association which was attended by 205 volunteer firemen and their families from 35 departments. It was estimated that about 1,500 hamburgers and 500 hot dogs were eaten during the two days — not to speak of large quantities of beer consumed in the beer garden.

Here are the trophy winners and runners-up of the various competitions that took place Sunday:

North Wellington, Allen Cup, coupling and uncoupling of hoses, and Ladysmith; Cherry Creek juniors, Duncan Iron Works Trophy, for identical event but for junior firemen; Mary Digby of North Cedar, Lake Cowichan fire department Shield, fastest individual times in the ladies' hose rolling event, and P. Borrowman of North Wellington.

North Cedar, new North Cowichan fire department centennial shield, fastest ladies' team of four in hose rolling, and North Wellington; Sayward, provincial fire marshal trophy, hose laying and water target, and Harewood; Campbell River, Silverline shield for mystery event, and Cherry Creek.

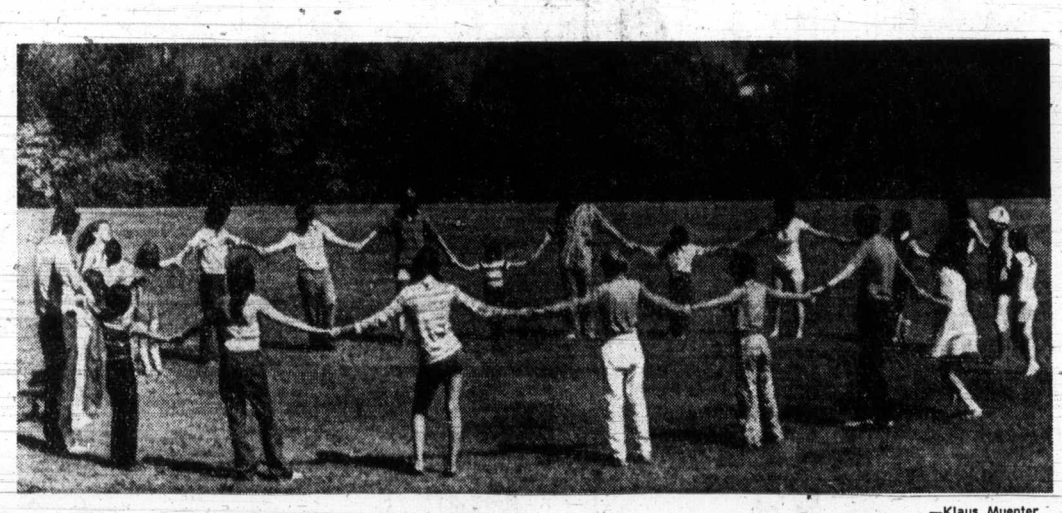

—Klaus Muenter

Teenagers lead retarded children in games in program funded by federal grant

Teens Offer Retarded Happy Holiday

By KLAUS MUENTER
Colonist Duncan Bureau

DUNCAN — A group of 11 Duncan teenagers is providing a wonderful holiday for 17 retarded and handicapped youngsters ranging in age from 10 to 20 years.

The program is called Coming Together in 73 and it is funded by a $7,900 Opportunities for Youth grant.

Spokesman for the teenagers Sandie Macdonald said the program started June 25 and it will end Aug. 24.

"Pretty well all of us belong to S.P.A.D.E., a Kiwanis-sponsored group, which assists with retarded children and adults, but it is the first time that we have a summer program that enables us to give retarded children a cheerful holiday," she said.

From Mondays until Thursday each week, a happy group of young people meet at the sports field on Sherman Road to play games or to do various types of crafts in the club house which has been donated by the Cowichan Valley Juvenile Soccer Association. Fridays are set aside for the young counsellors and helpers to evaluate the current week's program and plan future activities.

Although a few businesses refused when approched for help, generous assistance has been given by others. Miss Macdonald said the K and R Food Store and Shop Easy donated some food to provide meals during the day and parents of the teenagers have assisted with transportation.

From amongst a number of individuals who are providing help, Miss Macdonald singled out the lifeguard at Maple Bay, Murdoch Grant, "who has been fantastic on our visits to the beach" and Jannie and Leanne Lowes "who offered us much valuable advice." On one of the recent field trips the group was given a tour of the Crofton pulp and paper mill.

Coming Together in 73 is a very successful program which creates an awareness in young people of human needs, and which gives less fortunate youngsters many happy hours showing the way to similar projects in the future.

Fire Damage $5,000 At Courtenay Eatery

COURTENAY — A fire, believed to have started in the thermostat of a deep fry, has forced Hobby's Snack Bar on Fifth Street here to close down for several days.

Courtenay Fire Chief Lawrence Burns said total damage is estimated at about $5,000.

The Monday morning blaze caused extensive damage to the kitchen and storage area of the cafe. The customer area suffered smoke damage. An adjoining store, the 5th Avenue Style Shop, also suffered smoke damage.

Burns and his men fought the blaze for about half an hour although it was under control within about five minutes after they arrived at the scene.

The business is owned by Doug Wilson and the building belongs to George Hobson.

Governments Asked To Buy Housing Land

By DONNA CLEMENTS

CUMBERLAND — The lack of land available for residential subdivisions in Cumberland has prompted village council to look into acquiring land through the provincial and federal governments' land assembly project.

Administrator John Wilson said Tuesday that within three weeks council will be applying to the governments requesting that they look into purchasing 20 acres in downtown Cumberland, from Weldwood of Canada, for the project.

Once the request is submitted, Wilson said the governments will then evaluate the land and do a feasibility study on it. If it fits the purpose, the governments will then buy the land, develop it and sell the lots at cost.

"The project is to encourage adequate residential lots," Wilson said. "The 20 acres would probably provide 70 lots."

Wilson said the land would be developed in stages so there would not be too many on the market at one time.

He said that the development of the 20 acres will be encouraged by council so that it can be restricted to an area that can be readily serviced by the municipality and prevent fringe development with its resultant costly servicing.

Wilson said that, because there are no lots available in the village, fringe development is common in the area and it is "killing us to service it."

Cumberland council is also studying the feasibility of having 165 acres, which also belongs to Weldwood of Canada, purchased by the provincial government for an industrial park.

The land is located north of the village where an old mine was once located.

Wilson said that council wants to encourage secondary industry to the area and that the residential and industrial sites could be separated by a green belt.

Even if council decides not to request the industrial park, Wilson said aldermen want members of the Comox-Strathcona Regional Board to zone the land industrial so "There is some place set aside fairly close to the village."

In other Cumberland news, architects have been instructed to proceed with the plannings of stage two of senior citizens housing.

In Cumberland on June 16, phase one, which was 10 units costing $112,000, was officially opened. The project was sponsored mainly by Branch 28 of the Royal Canadian Legion with close co-operation and support from the village.

There is no estimate of cost on the secod phase because an over-all site plan is to be carried out as well. Wilson said the additional senior citizens' housing project should consist of about six to 10 more units. Hopefully, construction will start in late fall.

Final Edition

TELEPHONE 383-4111

CLASSIFIED 386-2121

The Daily Colonist.

Vancouver Island's Leading Newspaper Since 1858

Sunny, High 73

Weather Details On Page 2

No. 195–115th Year

VICTORIA, BRITISH COLUMBIA, WEDNESDAY, AUGUST 1, 1973

15 CENTS DAILY 20 CENTS SUNDAY

5 Come Home: It's Not All Joy

Cheery hello for Wain

Burt carries Viet peasant hats

● ICCS can't make a legal move now. Page 3.

By CLAUDE ADAMS
Colonist Reporter

Five Victoria servicemen, part of Canada's peacekeeping force in Vietnam, returned home to family and friends Tuesday, and one of them told reporters Canada should not have pulled out.

Defying strict orders not to discuss politics, Major Derek Bamford, 46, said: "I'm sorry in a way that Canada withdrew at such a crucial time.

"We got the operation going (the International Commission of Control and Supervision) and I'm not sure they can keep it going without us."

Bamford, of 3665 Dartmouth Place, said he doesn't mind "if my masters chew my ears for this" but that he was expressing an opinion based on facts.

Moments before the Buffalo aircraft carrying the five men landed at Patricia Bay airport, 25 minutes late to the consternation of wives and children, an officer told reporters not to ask questions dealing with Canada's decision to withdraw.

McNeil with smiling girlfriend

Major Bamford at press conference

Pictures by Jim Ryan

The officer said the five had been "briefed not to comment on policy." They were among the team of 244 Canadian servicemen who arrived in Vancouver Tuesday morning.

Homecoming bore a special thrill for Capt. Pat Dillon, whose wife Susan gave birth to a baby girl while her husband was in

Continued on Page 2

Canada Replaced By Iran on ICCS

SAIGON (AP) — Iran has agreed to replace Canada on the International Commission of Control and Supervision ICCS in Vietnam and has been accepted by both the United States and South Vietnamese governments, official sources said today.

Rebels Jar Rail Strike Plan

Canadian Press

Selective strike plans of the non-operating unions of Canada's railways suffered a setback Tuesday as dissident workers refused to return to work in B.C. and Alberta following the Monday midnight deadline for the western Canadian phase of the walkouts.

In an effort to pacify the dissidents, Don Nicholson, a vice-president of Canadian Brotherhood of Railway Transport and General Workers, non-operating division, was due in Vancouver late Tuesday to "see if he can talk to the people there and make them realize how important it is that they get back to work."

Sent a Telegram

A spokesman for the union's headquarters in Montreal, Ed Finn, said "We sent them a telegram telling them to get back to work but it doesn't seem to have done much good."

The union is conducting rotating strikes in B.C., Alberta, the Yukon and Northwest Territories.

From Vancouver, Bob Spooner, assistant general chairman of Brotherhood of Railway, Airline and Steamship Clerks, Freight Handlers, Express and Station Employees (BRAC), another union in the non-operating association, spoke to the Colonist.

The whole procedure and strategy for the strike had been established by "the people in Montreal," he said, "and we agreed to support them in their rotation strikes."

In Victoria, Roy Head, chairman of the strike committee for the Island and coordinator for BRAC, said that the strike lasted from 6 a.m. Saturday to midnight Monday and including CBRT was back at work again.

The strike did not affect sailings of Canadian Pacific's Seattle - Victoria ferry Princess Marguerite.

The E & N Dayliner and CP's truck-ferry service from downtown Vancouver to Swartz Bay and ferry service between Nanaimo and Vancouver resumed service Tuesday after the weekend halt.

All telegram service on the Island stopped Saturday but was resumed Tuesday.

Pullout Blamed On U.S. Squeeze

PARIS (UPI) — The Viet Cong said Tuesday Canada pulled out of the Vietnam peace police force under Washington's pressure.

The United States, a Viet Cong spokesman asserted, was responsible for Canada's withdrawal.

"Do you think Canada is really independent from the United States?" said a spokesman for State Minister Nguyen Van Hieu of the Provisional Revolutionary Government.

Ly Van Sau, the spokesman, told United Press International, "We reject categorically the Canadian accusations of hampering their work made against us. We have repeatedly stressed the lack of impartiality of the Canadian delegation" to the truce supervisory force.

Sau did not elaborate when asked to cite examples of alleged Canadian partiality with Saigon.

"The fact is," Sau said, "that Canada's withdrawal plays into the hand of the South Vietnamese regime."

U.K. DIPLOMATIC BRUSHOFF

No Scots Guards for Amin

● Calm precedes Ottawa summit. Page 5.

LONDON (AP) — Britain gave Ugandan President Idi Amin a diplomatic brush-off Tuesday after he asked Queen Elizabeth to send him one of her royal planes and a bodyguard of Scots Guards to fly him to Ottawa for the Commonwealth conference.

Foreign office sources told Amin neither a plane nor Scots Guards were "available" right now.

The refusal was passed to the Uganda strongman by Charge d'Affaires John Stewart of the British high commission in Kampala.

Amin

However, the officials stressed that the queen, who flew to Ottawa earlier Tuesday, has not yet sent Amin a formal reply.

The queen and Prince Philip were already on their way to Canada when Amin's cabled request arrived. Prime Minister Edward Heath and Foreign Secretary Sir Alec Douglas-Home flew to Canada in another plane.

The British refusal came after hurried top-level conferences in London and a three-way radio conference between government leaders here, the queen, and Heath, flying high above the Atlantic.

'Everything White House Touched Was Corroded'

WASHINGTON (UPI) — For the first time in 10 weeks of Watergate hearings, the hundreds of people crammed into the marble hall fell silent all at once as the senator and the witness regarded one another in something less than mutual admiration.

Across that breath-holding hush, the glare exchanged Tuesday by Senator Lowell Weicker and H. R. Haldeman bespoke what more than 5,000 pages of transcribed testimony has not quite captured — the deep divisions carved by the scandal and the clash of philosophies it has come to represent.

"Who set the example for what happened?" Weicker had demanded a few moments earlier.

"I don't believe that anyone has to set an example . . ." replied Haldeman, who until last spring was regarded as the most powerful man in Washington next to Richard Nixon himself.

"Because I still stand four-square behind the statement that this was the most outstanding, most dedicated and most able group of people with whom I have ever been associated and with whom I ever hope to be associated."

"But Mr. Haldeman," Weicker protested. "I think that in light of the facts that are coming out that both you and I would agree that this went far beyond just a few men breaking into the Watergate. But rather it's revealed . . . a situation both in the Committee to Re-elect the President and within the White House whereupon

● First Nixon impeachment move launched. Page 3.

everything that was touched was corroded."

Haldeman regarded Weicker, a Republican who months ago called for his resignation, icily.

"No, sir, I will not in any way, shape or form accept that allegation or contention," he said. "there is no way that any man in this country can establish and make the case that everything in the White House, or everything that the White House touched, was corroded. And I think that does a great disservice to this country to even state it . . ."

"I would only say this," Weicker shot back, "that the real problem is that your definition as to who does a disservice to the country has always been far too broad."

The audience gasped and fell silent. Rage rose and then fell in Haldemans' pale blue eyes as he regarded Weicker across the massive committee table. He gritted his teeth, looked away and did not reply.

Conceding that Watergate has become "an enormous embarrassment" to the administration, the former White House chief of staff nonetheless insisted that both he and the president had been kept in the dark for some nine

Continued on Page 2

Inside

53-Pound Tyee Leads Contest —King Fisherman, 7

Taylor-Burton 'Loving' Ends —Page 19

Bid to Ban U.S. Campers Denied —Page 21

	Page
Bridge	26
Comics	23
Crossword	27
Entertainment	19
Family	16, 17
Finance	8, 9
King Fisherman	7
Marine Calendar	34
Names in the News	20
Provincial Court	18
Sport	10, 11, 13, 14
Television	25

89 Killed, One Survives As Jetliner Hits Seawall

BOSTON (UPI) — A Delta DC-9 jetliner, trying an instrument landing in a thick fog, struck a concrete runway seawall Tuesday at Logan International Airport and crashed 3,500 feet short of the runway. Only one of the 89 persons aboard survived.

It was the worst disaster in Logan's history, one of two accidents Tuesday involving Delta DC-9s, and Delta's first fatal crash in more than 20 years.

Horrified construction workers who rushed to the scene after hearing "a big thud" found bodies and debris scattered for hundreds of yards. It took rescue vehicles 12 minutes to find the wreckage in the dense fog.

The only survivor suffered third degree burns over 80 per cent of his body and was in critical condition Tuesday night.

Approaching the runway, it plowed into the four-foot high, 18-inch thick seawall which rises 15 feet above sea level on the edge of Boston harbor, flipped and smashed to the ground.

"It was like a big thud. I just stood there in shock," said Nat Titcomb, 20, of Cohasset, a construction worker who heard the crash.

Debris was hurled over a wide area, some of it into the harbor. Only the extreme tail section was found intact.

She's Suing Queen Over Lost Cadillac

THUNDER BAY (CP) — Mrs. Ruth Baccari, owner of a car used in a motor cavalcade during the July 3 visit from Queen Elizabeth and Prince Philip, has named Queen Elizabeth, the Ontario attorney general and the city of Thunder Bay as defendants in a law suit.

The incident began when Mrs. Baccari took her 1972 Cadillac convertible to the provincial police garage in Thunder Bay for use in the cavalcade. Following the parade, the car was released to her estranged husband who in turn refused to give the car back to Mrs. Baccari, the registered owner.

Lightning-Quick Moves Tuesday

Barrett Sacks Calder: 'Lost Confidence'

Calder
Statements 'anti-Indian'

By BARBARA McLINTOCK
Colonist Legislature Staff

In the first actual firing of a B.C. cabinet minister in recent provincial history, Premier Barrett and the rest of cabinet Tuesday fired Frank Calder, minister without portfolio.

Barrett wouldn't disclose the reasons why the 57-year-old Indian, responsible in the cabinet for Indian affairs, was fired, saying only he had lost confidence in him.

However, Calder had a run-in with Victoria police about three months ago, and, according to police reports, was lodged in cells for a few hours for being intoxicated in a public place. But he was not charged with any offence.

Calder declined to say much about the firing Tuesday night, saying he would make a detailed statement this morning. But he did condemn Barrett's statements on his firing as "anti-Indian" and "not to the good of the Indian people."

In a series of lightning-quick moves Tuesday morning, the premier met with Calder, demanded his resignation, then announced to the press that he had done so. Just before noon he called an emergency cabinet meeting to pass an order-in-council rescinding Calder's appointment as a cabinet minister, made last Sept. 15 along with the rest of Barrett's first cabinet.

Sources close to the premier indicated that Calder had not submitted his resignation voluntarily, despite Barrett's request that he do so.

Barrett said that for the moment he personally would take over Calder's responsibilities for Indian affairs. But he said he wasn't aware of the status of a report Calder was working on dealing with Indian problems in B.C.

Obviously upset, Barrett said asking for Calder's resignation and later firing him "was a very difficult decision" for him to make.

"I never thought I would be faced with decisions like this, but I have been and have decided on a course of action." He declined to say whether the dismissal was based on professional or personal conduct of Calder.

It would be Calder's own decision whether he stayed on as an MLA now he was out of the cabinet, said the premier.

"I have not lost confidence in him as an MLA. I've lost confidence in him as a cabinet minister."

Calder's future as an MLA is expected to be one of the subjects he will discuss in his statement today.

After the cabinet meeting, Barrett said he had received unanimous support from the other ministers for his decision. Some of them had

Continued on Page 2